

LIGHTING PLAN KEYED NOTES

- 1 WIRE EXIT AND EMERGENCY LIGHT FIXTURES TO CIRCUIT NO. 18 PANEL LPA
- 2 WIRE NEGL LIGHT FIXTURES TO CIRCUIT NO. 28 PANEL LPA PROVIDE LOCK-ON CIRCUIT BREAKER
- 3 WIRE STOREFRONT LIGHTING AND SIGN CIRCUITS THROUGH THE SWITCH

General Notes

ALIGN LIGHTS IN PATTERN AS SHOWN. IT IS THE CONTRACTOR'S RESPONSIBILITY TO AM ALL SPOTS LIGHTS PER TENANT'S DIRECTION PROVIDE HANGER AND SAFETY WIRE FOR LIGHT FIXTURES AND AIR SUPPLY/RETURN DIFFUSERS (AS REQUIRED PER LOCAL CODES). SEE MECHANICAL DRAWINGS FOR DIFFUSER LOCATIONS. MECHANICAL DRAWINGS DETERMINE DIFFUSER LOCATIONS. LUMINAIRE LOCATIONS SHOWN IN OTHER CEILING ANNOTATIONS. PROVIDE APPROPRIATE CLEARANCES FOR LIGHTS AND BE SURE ALL APPROPRIATE TRIMS NECESSARY TO MAINTAIN THE SPECIFIED CEILING HEIGHT ABOVE THE HIGHEST DOOR FOR LIGHT FIXTURES. ALL CEILING HEIGHTS INDICATED ON PLANS ARE FROM 1'0" OF FINISH FLOOR TO UNDERSIDE OF FINISH CEILING UNLESS OTHERWISE NOTED.

Light Fixture Schedule

QTY	CODE	TYPE	MANFR	CAT #	VOLTS	LAMP	DESCRIPTION	MOUNTING
39	A *	▲	AMERLUX	FD3-1001T	120V	4x40W/AMK	PENDANT LIGHT "AMERLUX" PENDANT III	PENDANT
61	C	▼	CONTECH	CL1830/2B	120V	60PAR38/BI/CH	HALOGEN TRACK FIXTURE PAR38 (BLACK)	PENDANT
21	C1	▼	CONTECH	CL1830/2B	120V	60PAR38/BI/CH	HALOGEN TRACK FIXTURE PAR38 (BLACK)	PENDANT
34	D	▼	AMERLUX	MR1-100-H-B-COM-120-1M	120V	MR100/AMK	RETR. HALOGEN TRACK LIGHT (BLACK)	PENDANT
3	E	▼	MEQUARY	M06-737-0C1-4A-ELB-120V	120V	(2) F32T8/BL T5	4-2" LAMP STRIP LIGHT W/ REAR ANCHOR ACRTLY	SURFACE
10	F	▼	MEQUARY	MK 232 0C 1/81-ELB-120V	120V	(4) F32T8/BL T5	8" FORMER TUBE FLUORESCENT (4 AND 1 LAMP END TO END)	SUSPENDED
4	G	○	PHILIPS	40291/	120V	60PAR38/BI/CH	PAR38 RECESSED DOWN LIGHT	RECESSED
0	G1	○	PHILIPS	8031C/DM 6132U/50/4P	120V	FL135W/50/4P	FLUORESCENT DOWNLIGHT	RECESSED
7	H	⊕	PHILIPS	4040S1H-4041L-4044D-	120V	60PAR38/BI/CH	9" PENDANT LITE W/ TRACK	PENDANT
16	J	▼	CONTECH	LC2830-5	120V	60PAR38/BI/CH	MOUNTED TO CROWN LINE W/ TRACK	SUSPENDED
3	X	⊕	ASTRAUTE	TR4RHEM	120V	INCLUDED	EXIT SIGN W/ BATTERY PACK	SURFACE
8	ZY	⊕	ASTRAUTE	PLI-2	120V	INCLUDED	WALL MOUNTED EMERGENCY LIGHT	SURFACE
0	Z	⊕	SYMMETRY	SHADWS	6V	10W HALOGEN	WALL MTD EXTORIOR EMERGENCY LIGHT	SURFACE

1. SEE LIGHTING & RELECTED CEILING PLAN FOR EXACT LOCATION OF TRACK HEADS, GUT TRACK (WIRE REQUIRED) & TERMINAL ENDS IN THE END CAPS.
 * FIXTURE CONES DISASSEMBLED. T/G.C. TO NG/PL. J BOX ATTACH BALLAST AND GUT OR EXTEND 36" PROVIDED STEM. SEE DETAIL 3

* ALL CEILING EQUIPMENT CONDUITS, DUCTS, SPRINKLERS, J BOXES ETC. TO BE INSTALLED IN A NEAT AND ORDERLY FASHION.

PANEL LPA

NEW	EXISTING	NOTE	DESCRIPTION	KVA	BRK	PH ES	LG/NO	PHASE	LG/NO	POLES	DESCRIPTION
□	■	REMOVE	EXISTING	0.81	20	1	1	A	2	20	SPARE
□	■	REMOVE	PENDANT LIGHTING	0.81	20	1	4	B	4	20	0.24 STOREFRONT TRACK LIGHTING (4)
□	■	REMOVE	PENDANT LIGHTING	0.28	20	1	5	C	6	20	0.42 STOREFRONT TRACK LIGHTING (6)
□	■	REMOVE	PENDANT LIGHTING	0.51	20	1	7	A	8	20	0.3 STOREFRONT TRACK LIGHTING (8)
□	■	REMOVE	PENDANT LIGHTING	0.41	20	1	4	B	10	20	0.3 CAS W/HP PENDANT LIGHTING
□	■	REMOVE	PENDANT LIGHTING	0.44	20	1	11	C	12	20	0.24 FITTING ROOM LIGHTING
□	■	REMOVE	PENDANT LIGHTING	0.43	20	1	13	A	14	20	1.26 STOCKROOM LIGHTING
□	■	REMOVE	PENDANT LIGHTING	0.32	20	1	15	B	16	20	0.44 TOILETS / OFFICE ROOM LIGHTING
□	■	REMOVE	PENDANT LIGHTING	0.44	20	1	17	C	18	20	0.24 EXIT / EMERGENCY LIGHTING (18)
□	■	REMOVE	PENDANT LIGHTING	0.38	20	1	18	A	20	0.51 INTERIOR SIGN	
□	■	REMOVE	PENDANT LIGHTING	0.44	20	1	21	B	22	20	1.2 SIGN
□	■	REMOVE	PENDANT LIGHTING	0.61	20	1	23	C	24	20	1.0 SIGN
□	■	REMOVE	PENDANT LIGHTING	0.44	20	1	25	A	26	20	0.64 NIGHT LIGHTING
□	■	REMOVE	PENDANT LIGHTING	0.44	20	1	27	B	28	20	0.64 NIGHT LIGHTING
□	■	REMOVE	PENDANT LIGHTING	0.44	20	1	29	C	30	20	0.6 LIGHT BOXES
□	■	REMOVE	PENDANT LIGHTING	0.54	20	1	31	A	32	20	0.6 LIGHT BOXES
□	■	REMOVE	PENDANT LIGHTING	0.54	20	1	33	B	34	20	0.6 LIGHT BOXES
□	■	REMOVE	PENDANT LIGHTING	0.54	20	1	35	C	36	20	0.6 LIGHT BOXES
□	■	REMOVE	PENDANT LIGHTING	0.56	20	1	37	A	38	20	SPARE
□	■	REMOVE	PENDANT LIGHTING	0.56	20	1	39	B	40	20	SPARE
□	■	REMOVE	PENDANT LIGHTING	0.44	20	1	39	C	40	20	0.48 TRACK LIGHTING
□	■	REMOVE	PENDANT LIGHTING	...	20	1	41	B	42	20	0.48 TRACK LIGHTING

PHASE A: 6.32 KVA
 PHASE B: 6.18 KVA
 PHASE C: 6.30 KVA

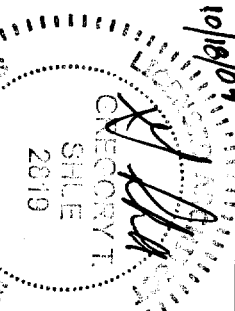

NI Design
 11 Talcott North Road
 Farmington, CT 06032
 T. 860 678-1946
 F. 860 678-7111
 ndesign@nidesign.net © 2004

RSW CONSULTANTS
 17211 EAGLE HOLLOW
 SAN ANTONIO, TX 78248
 TEL (210) 408-1880
 FAX (210) 408-0273

DRAWING CHRONOLOG:
 INDEX DATE DESCRIPTION
 4 23 04 ISSUED PRELIMINARY FOR TENANT REVIEW
 10 15 04 ISSUED FOR BID / PERMIT / LANDLORD SIGNATURE

Lighting Plan
 DRAWN BY: CIG
 CHECKED BY: CIG
 SCALE: AS NOTED

PROJECT:
87 Marginal Way
Portland, ME

E.1

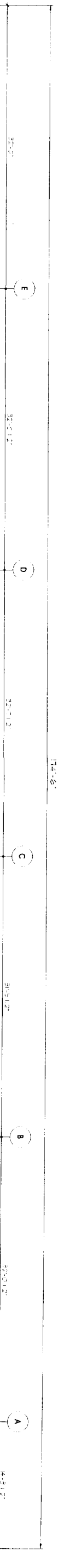

1 Ultra-Post II Security System Conduit Detail
Scale: N15

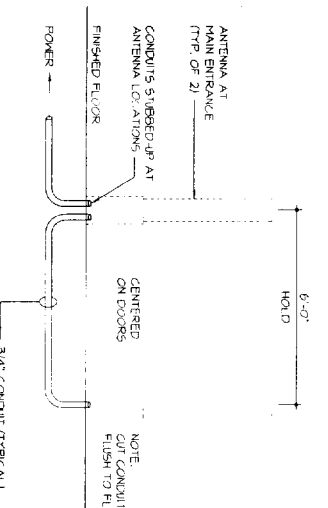

A Power Plan
Scale: 3/16\"/>

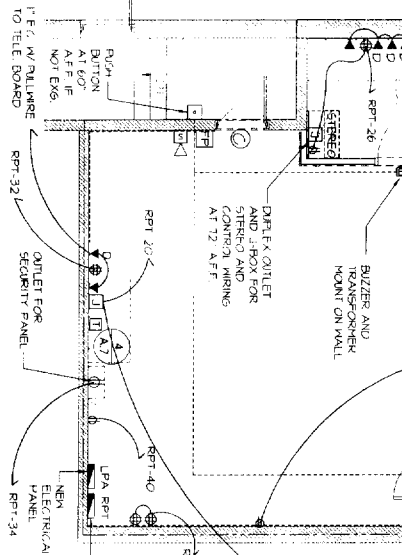

Electrical Symbol Legend

- RUSH BUTTON MOUNT 5'-0\"/>
- BIZZER W/ TRANSFORMER MOUNT ON WALL
- SINGLE POLE SWITCH
- 3 / 4 - WAY SWITCH
- GANTRIX WALL RECEPTACLE
- DUPLEX WALL RECEPTACLE
- CASH REGISTER RECEPTACLE
- FLOOR OUTLET
- CEILING OUTLET (OR ON FASCIA) TOP TO PANEL
- JUNCTION BOX (NO) MOTION DETECTOR
- TELEPHONE (ND) TELEPHONE FUR. OUTLET
- DATA LINE □ DATA FUR. OUTLET
- ② SECURITY SYSTEM DOOR CONTACT
- ⑤ SPEAKERS AND WIRE (SUPPLIED BY TENANT INSTALLED BY T6.C)
- ⑤ AUDIO SYSTEM (SUPPLIED BY TENANT INSTALLED BY T6.C)
- ① THERMOSTAT CONTROL MOUNT IN OFFICE @ 5'4\"/>
- ④ THERMOSTAT SENSOR MOUNT @ 5'4\"/>
- ⊗ SPRINKLER HEAD
- h WATER HEATER ON DECK ABOVE LAV
- ⋄ CALL FOR AID SYSTEM (4. ANALOGABLE)

TERMINAL LOADS (kw)	SHOWER	WINTER
SIGNS	3.17	3.17
LIGHTING	15.7	15.7
RECEIVER & APPLIANCES	10.17	10.17
WATER HEATER	2.0	2.0
A/C FAN	4.6	4.6
AIR CONDITIONING	28.62	...
SPACE HEATING	64.5	36.11
TOTALS	60.64	90.72

NEM	EXISTING	NOTE	PANEL RPT				KVA	DESCRIPTION
			PHASE	PHASE	POLES	DESCRIPTION		
		RECEIVER BOX TYPON BREAKERS						
		PANEL LVA	1	A	2	20	0.2	CASH REGISTER (U) (L)
		EXIST F.A. EXT. DECK	3	B	4	20	0.2	CASH REGISTER (U) (L)
		WATER COOLER	1	A	0	20	0.36	CASH REGISTER (U) (L)
		WATER HEATER	1	B	12	20	0.18	CASH REGISTER (U) (L)
		SPACE HEATING	1	C	12	20	0.2	COUNTER (U) (L)
		VIDEO MONITORS	1	B	16	20	1.08	STORAGE RECEPTACLES (U) (L)
		RIV RECEPTACLES	1	A	22	20	1.26	RECEPTACLES
		VIDEO MONITORS	1	B	22	20	0.25	MOTION DETECTORS
		RIV RECEPTACLES	1	A	24	20	0.54	OUTLET RECEPTACLES FOR AID
		SPACE	1	B	26	20	0.54	OFFICE RECEPTACLES
		SPACE	1	A	29	20	0.36	STEREO RECEPTACLE
		SPACE	1	C	30	20	0.2	BIZZER
		SPACE	1	A	31	20	0.36	MANAGER'S RECEPTS
		SPACE	1	B	34	20	0.2	SECURITY RECEPTACLES (U) (L)
		SPACE	1	C	35	20	0.4	FIRE ALARM SYSTEM (U) (L)
		SPACE	1	A	36	20	0.12	PANEL RECEPTS
		SPACE	1	B	39	20	0.2	TELE RECEPTACLE (U) (L)
		SPACE	1	C	40	20	0.5	SENSORIAL
		SPACE	1	C	42	20		

**WIRING DIAGRAM:
CALL - FOR - AID**

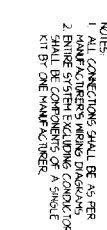

Ni Design
11 Talcott Notch Road
Farmington, CT 06032
T. 860 678-1946
F. 860 678-7111
ndesign@nidesign.net © 2004

RS CONSULTANTS
17211 EAGLE HOLLOW
SAN ANTONIO, TX 78248
TEL. (210) 408-1860
FAX (210) 408-0273

DRAWING CHRONOLOGY:
index: date: description:
1 23 04 ISSUED PER MINOR FOR TENANT REVIEW
10 15 04 ISSUED FOR BID / PERMIT / LAND-CRD SUBMITTAL

TITLE:
DRAWN BY: CUG
SCALE: AS NOTED

Power Plan

PROJECT: **AEMS #146**
87 Marginal Way
Portland, ME
30 8 17902
02 8 04201
06 33

PROJECT: **AEMS #146**
87 Marginal Way
Portland, ME
30 8 17902
02 8 04201
06 33

Gregory T. Shore
2013

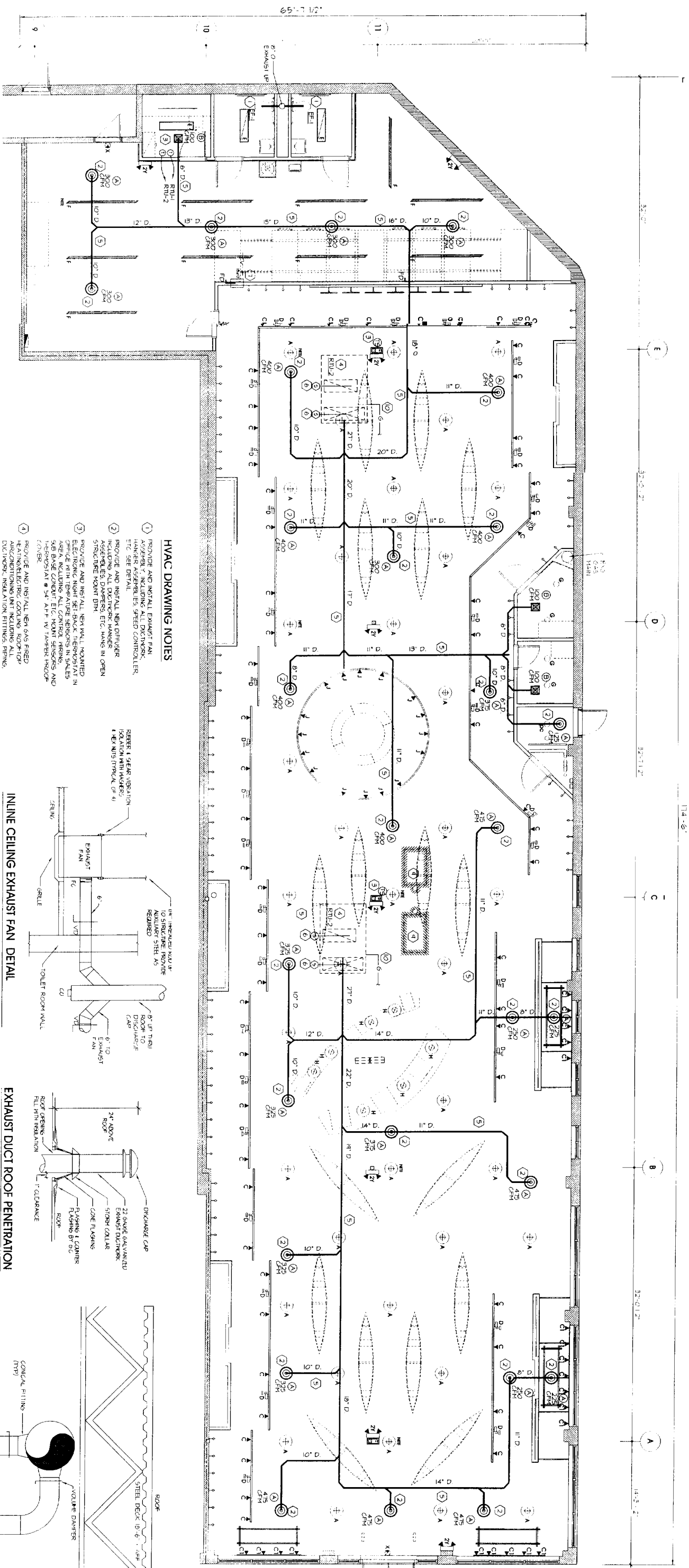

HVAC DRAWING NOTES

- 1 PROVIDE AND INSTALL EXHAUST FAN HANGER ASSEMBLY'S FIELD CONTROLLER, ETC. SEE DETAIL.
- 2 PROVIDE AND INSTALL NEW DIFFUSER ASSEMBLY'S DAMPERS, ETC. HANG IN OPEN STRUCTURE MOUNT BHM.
- 3 PROVIDE AND INSTALL NEW WALL MOUNTED ELECTRONIC NIGHT SET BACK THERMOSTAT IN AREA INCLUDING ALL CONTROL WIRING AND GAS PIPE CONNECTIONS. ETC. MOUNT SENSORS AND THERMOSTAT 24" ABOVE FINISH FLOOR CONNER.
- 4 PROVIDE AND INSTALL NEW GAS FIRED AIR CONDITIONING UNIT INCLUDING ALL DUCTWORK, INSULATION FITTINGS, PIPING, CONTROL WIRING, ECONOMIZER POWER, EXHAUST, ROOF, CABE ETC. SEE DETAIL.
- 5 PROVIDE AND INSTALL NEW SPLIT AIR SYSTEMS INCLUDING ALL FITTINGS ETC. ALL DUCTWORK SHALL BE PAINTED, VERIFY MOUNTING HEIGHTS W/ ARCHITECT.
- 6 PROVIDE AND INSTALL NEW DUCT MOUNTED SMOKE DETECTOR TO SPLIT DOWN RETURN UPON FIRE ALARM SYSTEM.
- 7 PROVIDE AND INSTALL NEW 18"X12" CEILING PLUMB TRANSFER DUCT WITH FIRE DAMPER PER UL STANDARD 555. SEE DETAIL MID AS HIGH AS POSSIBLE.
- 8 TO PROVIDE AND INSTALL NEW DUCT MOUNTED FIRE DAMPER WITH ACCESS DOOR PER UL STANDARD 555. SEE DETAIL.
- 9 REMOVE GAS FIRED EXISTING UNIT HEATERS COMPLETELY INCLUDING GAS PIPING, FUEL PIPING, CONTROLS, SERTPORTS, ETC. ROOF FLASHING SHALL BE DONE BY UL'S CONTRACTOR. ○ TENANT'S EXPENSE.
- 10 PROVIDE AND INSTALL NEW GAS PIPING TO ROOF TOP INCLUDING VALVES, FITTINGS TO EXISTING GAS PIPING. ROOF FLASHING SHALL BE DONE BY UL'S CONTRACTOR. ○ TENANT'S EXPENSE.

INLINE CEILING EXHAUST FAN DETAIL
N.T.S.

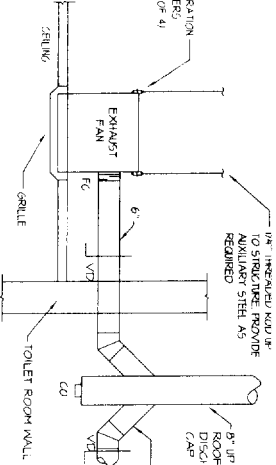

EXHAUST DUCT ROOF PENETRATION
N.T.S.

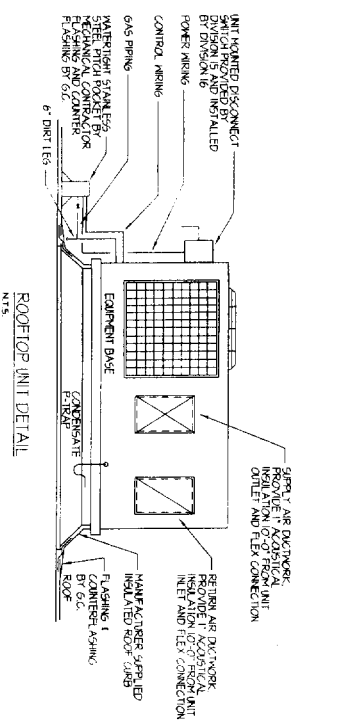
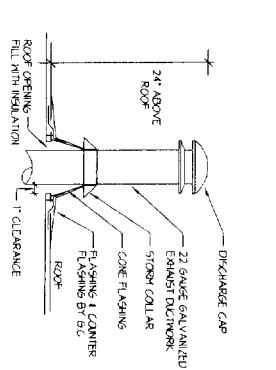

HVAC SYMBOL LIST

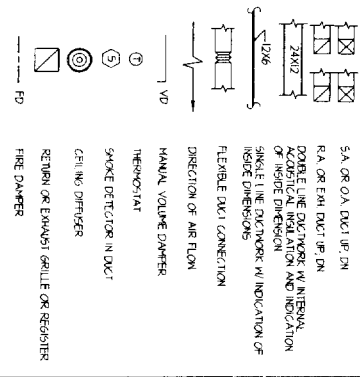

TYPICAL DIFFUSER INSTALLATION IN EXPOSED AREAS
SCALE: NONE

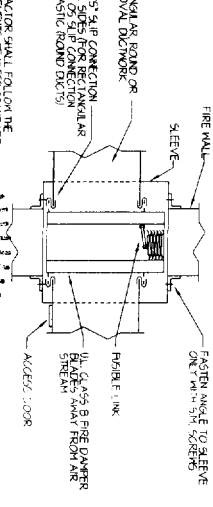

HORIZONTAL FIRE DAMPER DETAIL
N.T.S.



NI Design
11 Talcott North Road
Farmington, CT 06032
T: 860 678 1946
F: 860 678 7111
nidesign@nidesign.net © 2004

PROJECT: AEMS #146
87 Marginal Way
Portland, ME
SCOPE # 1
SCALE: NONE
JOB # 04001

M. J. GREGORY, P.E.
SEAL
2319
10/15/04



NI Design
 11 Talcott North Road
 Farmington, CT 06032
 T. 860.678.1946
 F. 860.678.7111
 ndesign@nidesign.net @2004



SRW CONSULTANTS
 17211 EAGLE HOLLOW
 SAN ANTONIO, TX 78248
 TEL. (210) 408-1880
 FAX (210) 408-0273
 Project Management Design

DRAWING CHRONOLOGY:
 index: core: description:
 9 23 04 ISSUED PERMITS FOR TRIM BEVEN
 10 15 04 ISSUED FOR BID / PERMIT / LANDSCAPE SUBMITTAL

TITLE:
 0910 10 15 04

Plumbing and Sprinkler Plan
 DRAWN BY: CIG
 CHECKED BY: AS NOTED

PROJECT:
EMS #146
 87 Marginal Way
 Portland, ME

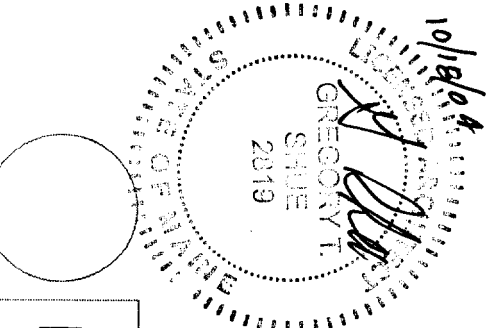

M.2

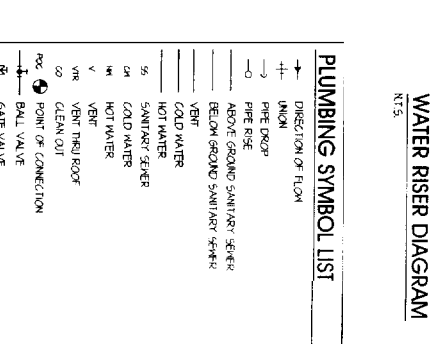
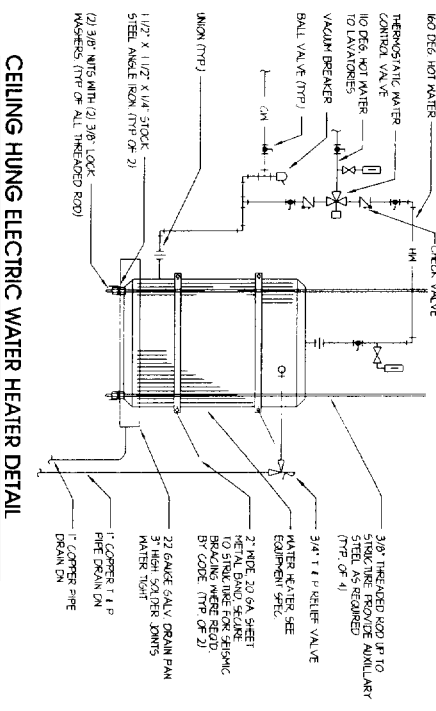
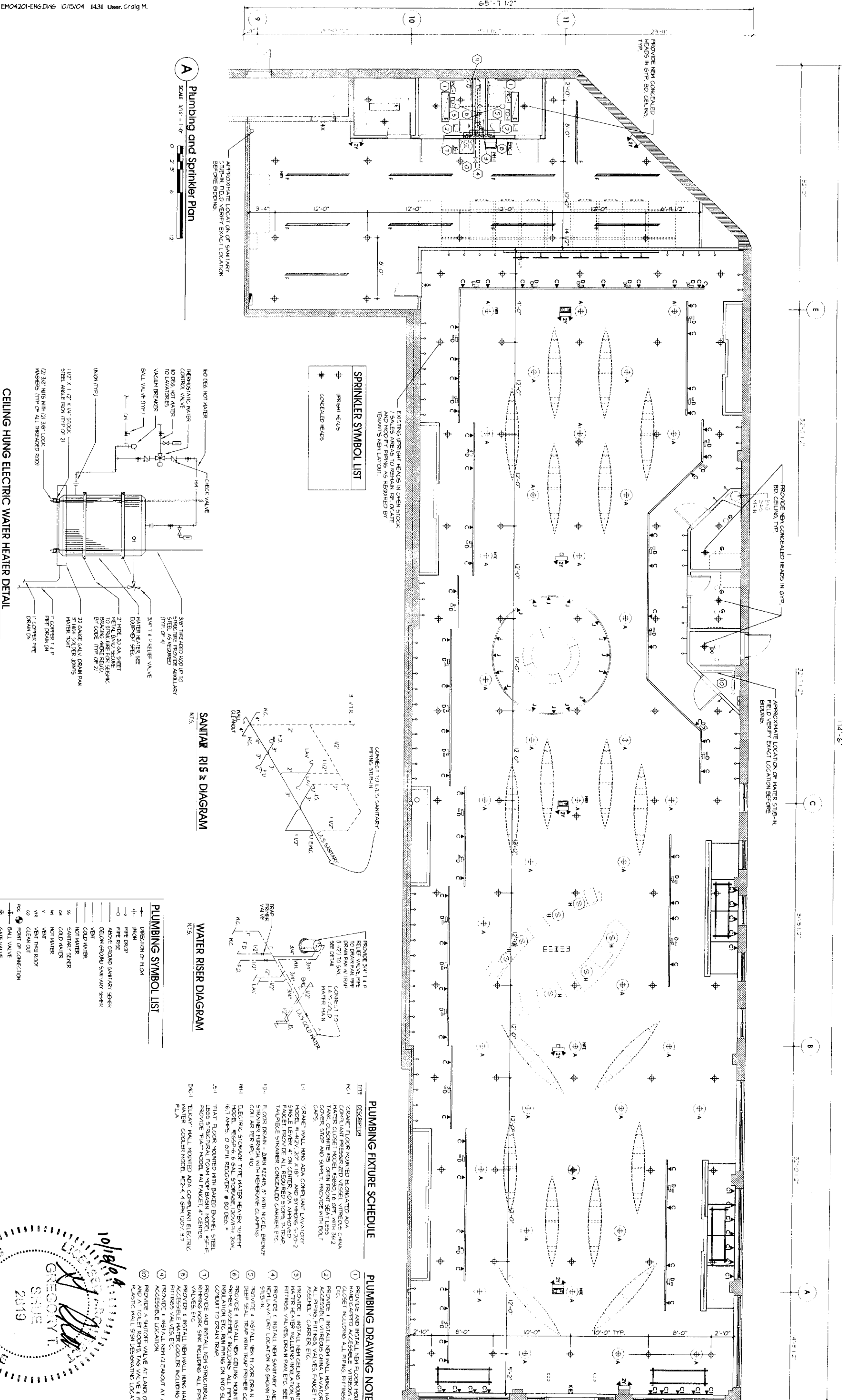

SPRINKLER SYMBOL LIST

- SPRINKLER HEADS
- CONCEALED HEADS

PLUMBING SYMBOL LIST

- DIRECTION OF FLOW
- UNION
- PIPE DROP
- PIPE RISE
- ABOVE GROUND SANITARY SEWER
- BELOW GROUND SANITARY SEWER
- VENT
- COLD WATER
- HOT WATER
- SANITARY SEWER
- VENT NEAR ROOF
- VENT NEAR GUT
- POINT OF CONNECTION
- BALL VALVE
- GATE VALVE
- CHECK VALVE

PLUMBING FIXTURE SCHEDULE

TYPE	DESCRIPTION
MC-1	2" CRANE FLOOR MOUNTED ELECTRIFIED ADA COMPLIANT PRESSURIZED KESSEL VITREOUS CHINA WATER CLOSET MODEL #9930, 16 GPF, WITH 36" X 24" COVER, STOP AND SMILEY, PROVIDE WITH BOLT CAPS.
LC-1	2" CRANE WALL HUNG ADA COMPLIANT LAVATORY MODEL #142V, 20" X 18" AND SYMONS 5-70-2 FINISH LEVER, 4" ON CENTER ADA APPROVED PULLER HANDLE, 4" ON CENTER ADA APPROVED TAILPIECE STRAINER, CONCEALED SHOWER, ETC.
FD-1	FLOOR DRAIN - 2" DIA #2245, 3" WITH NICKEL BRONZE STRAINER FINISH WITH MEMBRANE CLAMPING COLLAR PER 900.410.
WH-1	ELECTRIC STORAGE TYPE WATER HEATER "WHEAT" MODEL #E60F-6, 6 GAL. STORAGE, 120V/100% 20M, 6.7 AMPS, 10 GPH RECOVERY @ 80 DEG. F.
5-1	"FLAT" FLOOR MOUNTED WITH DISHED BASKET, 5" STEEL, LESS STRUCTURAL FOAM NON-BASIN MODEL #SFP-FLCAY" WALL MOUNTED ADA COMPLIANT ELECTRIC WATER COOLER MODEL #E2-4, 4 GPH, 120V, 3.7 FLA.

PLUMBING DRAWING NOTES

- PROVIDE AND INSTALL NEW FLOOR MOUNTED HANDICAPPED ACCESSIBLE VITREOUS CHINA WATER CLOSET INCLUDING ALL PIPING, FITTINGS, VALVES, ETC.
- PROVIDE & INSTALL NEW WALL HUNG HANDICAPPED ACCESSIBLE VITREOUS CHINA LAVATORY INCLUDING ALL PIPING, FITTINGS, VALVES, FACILET HANGER, ACCESSIBLE CARBEN, ETC.
- PROVIDE & INSTALL NEW CEILING MOUNTED ELECTRIC WATER HEATER WITH TRAP PRIMER CONNECTION, FITTINGS, VALVES, DRAIN PAN, ETC. SEE DETAIL.
- PROVIDE & INSTALL NEW SANITARY AND WATER TO NEW LAVATORY LOCATION AS SHOWN FROM LINE 5 STUD-IN.
- PROVIDE & INSTALL NEW FLOOR DRAIN INCLUDING DRAIN SEAL, TRAP WITH TRAP PRIMER CONNECTION, PRIMER ASSEMBLY INCLUDING ALL PIPING, VALVES, INSULATION, ETC. RUN PIPING DOWN INTO SLAB IN P.V.C. CONDUIT TO DRAIN TRAP.
- PROVIDE AND INSTALL NEW STRUCTURAL FOAM SELF-FLUSHING WATER COOLER INCLUDING ALL PIPING, FITTINGS AND VALVES, ETC.
- PROVIDE & INSTALL NEW WALL HUNG HANDICAPPED ACCESSIBLE WATER CLOSET INCLUDING ALL PIPING, FITTINGS AND VALVES, ETC.
- PROVIDE & INSTALL NEW CEILING MOUNTED ELECTRIC WATER HEATER AT LANDLORD'S STUB-IN AND AT TOILET ROOMS, TRAP VALVE & PROVIDE P.V.C. TO WALL SEWER DRAINING LOCATION.
- PROVIDE & INSTALL NEW CEILING MOUNTED ELECTRIC WATER HEATER AT AN EXISTING ACCESSIBLE LOCATION.
- PROVIDE & INSTALL NEW CEILING MOUNTED ELECTRIC WATER HEATER AT LANDLORD'S STUB-IN AND AT TOILET ROOMS, TRAP VALVE & PROVIDE P.V.C. TO WALL SEWER DRAINING LOCATION.

- 1 THE ENTIRE SPRINKLER INSTALLATION SHALL BE IN STRICT ACCORDANCE WITH THE STANDARDS OF THE NATIONAL FIRE PROTECTION ASSOCIATION (NFPA) AND THE STATE OF CONNECTICUT. THE CONTRACTOR SHALL MAINTAIN RECORDS OF ALL MATERIALS AND LABOR USED IN THE SYSTEM.
- 2 FINISH ALL OFFSETS, FITTINGS, VALVES, DRAINS, ETC. BEG
- 3 A PRESSURE OF AT LEAST 15 PSI SHALL BE MAINTAINED AT ALL TIMES
- 4 ALL RISERS, FLOOR SWITCH, O.S. & T. VALVE, INSULATORS, TEST FITTINGS, PIPE SUPPORT AND HANGERS AND FITTING OR FLAM
- 5 IDENTIFICATION TAGS SHALL BE PROVIDED AS REQUIRED BY
- 6 SPRINKLER RISERS SHALL BE OF AN APPROVED MAKE AND
- 7 SPRINKLER PROTECTION SHALL COMPLY WITH ALL SE
- 8 SPRINKLER SYSTEM SHALL BE TESTED HYDROSTATICALLY A
- 9 SPRINKLER CONTRACTOR SHALL PREPARE THE SYSTEM'S SEE
- 10 SPRINKLER CONTRACTOR SHALL CALCULATE THE RISE AND
- 11 SPRINKLER RISERS SHALL BE SCHEDULE 40 STEEL, 2" AND 4"
- 12 SPRINKLER RISERS SHALL BE VERTICAL TO STEEL 1/2" AND BE C
- 13 SPRINKLER RISERS SHALL BE THOROUGHLY FLUISHED OF ALL F
- 14 SPRINKLER RISERS SHALL BE PROTECTED BY AN APPROVED

NEW DIFFUSER, GRILLE, REGISTER SCHEDULE

SYMBOL	QDN	QDA	BRN	FHM	TYP	TOTAL	QDN	QDA	BRN	FHM	TYP	TOTAL	QDN	QDA	BRN	FHM	TYP	TOTAL	QDN	QDA	BRN	FHM	TYP	TOTAL	QDN	QDA	BRN	FHM	TYP	TOTAL	
1	500	600	150	550	PRDM	5	600	150	550	PRDM	5	600	150	550	PRDM	5	600	150	550	PRDM	5	600	150	550	PRDM	5	600	150	550	PRDM	5
2	500	600	150	550	PRDM	15	600	150	550	PRDM	15	600	150	550	PRDM	15	600	150	550	PRDM	15	600	150	550	PRDM	15	600	150	550	PRDM	15

FAN SCHEDULE

SYMBOL	QDN	QDA	BRN	FHM	TYP	TOTAL	QDN	QDA	BRN	FHM	TYP	TOTAL
1	500	600	150	550	PRDM	5	600	150	550	PRDM	5	600
2	500	600	150	550	PRDM	15	600	150	550	PRDM	15	600

ROOFTOP A/C UNIT GAS FIRED-ELECTRIC COOLING SCHEDULE

FAN SECTION			DX COOLING COIL SECTION								GAS FIRED HEATING SECTION						ELECTRICAL SECTION														
SYMBOL	QDN	QDA	BRN	FHM	TYP	TOTAL	QDN	QDA	BRN	FHM	TYP	TOTAL	QDN	QDA	BRN	FHM	TYP	TOTAL	QDN	QDA	BRN	FHM	TYP	TOTAL	QDN	QDA	BRN	FHM	TYP	TOTAL	
1	500	600	150	550	PRDM	5	600	150	550	PRDM	5	600	150	550	PRDM	5	600	150	550	PRDM	5	600	150	550	PRDM	5	600	150	550	PRDM	5
2	500	600	150	550	PRDM	15	600	150	550	PRDM	15	600	150	550	PRDM	15	600	150	550	PRDM	15	600	150	550	PRDM	15	600	150	550	PRDM	15

GENERAL MECHANICAL NOTES:

- 1 IN THE EVENT A DISCREPANCY IS FOUND IN THE CONTRACT DOCUMENTS THE CONTRACTOR SHALL BE NOTIFIED IMMEDIATELY.
- 2 ALL WORK SHALL BE PERFORMED BY QUALIFIED MECHANICAL AND PLUMBING TRADES AND SHALL BE SUBJECT TO THE SUPERVISION AND CONTROL OF THE CONTRACTOR'S SUPERVISOR.
- 3 ALL WORK SHALL BE PERFORMED IN ACCORDANCE WITH CURRENT RULES AND REGULATIONS OF THE STATE AND LOCAL AGENCIES AND IN ACCORDANCE WITH THE MECHANICAL TRADES CODES.
- 4 CONTRACTOR SHALL BE RESPONSIBLE FOR OBTAINING ALL NECESSARY PERMITS FROM THE LOCAL AGENCIES.
- 5 CONTRACTOR SHALL TAKE NECESSARY PRECAUTIONS TO PROTECT ALL EXISTING UTILITIES AND SERVICES FROM DAMAGE.
- 6 CONTRACTOR SHALL BE RESPONSIBLE FOR OBTAINING ALL NECESSARY PERMITS FROM THE LOCAL AGENCIES.
- 7 CONTRACTOR SHALL BE RESPONSIBLE FOR OBTAINING ALL NECESSARY PERMITS FROM THE LOCAL AGENCIES.
- 8 CONTRACTOR SHALL BE RESPONSIBLE FOR OBTAINING ALL NECESSARY PERMITS FROM THE LOCAL AGENCIES.
- 9 CONTRACTOR SHALL BE RESPONSIBLE FOR OBTAINING ALL NECESSARY PERMITS FROM THE LOCAL AGENCIES.
- 10 CONTRACTOR SHALL BE RESPONSIBLE FOR OBTAINING ALL NECESSARY PERMITS FROM THE LOCAL AGENCIES.
- 11 CONTRACTOR SHALL BE RESPONSIBLE FOR OBTAINING ALL NECESSARY PERMITS FROM THE LOCAL AGENCIES.
- 12 CONTRACTOR SHALL BE RESPONSIBLE FOR OBTAINING ALL NECESSARY PERMITS FROM THE LOCAL AGENCIES.
- 13 CONTRACTOR SHALL BE RESPONSIBLE FOR OBTAINING ALL NECESSARY PERMITS FROM THE LOCAL AGENCIES.
- 14 CONTRACTOR SHALL BE RESPONSIBLE FOR OBTAINING ALL NECESSARY PERMITS FROM THE LOCAL AGENCIES.
- 15 CONTRACTOR SHALL BE RESPONSIBLE FOR OBTAINING ALL NECESSARY PERMITS FROM THE LOCAL AGENCIES.
- 16 CONTRACTOR SHALL BE RESPONSIBLE FOR OBTAINING ALL NECESSARY PERMITS FROM THE LOCAL AGENCIES.
- 17 CONTRACTOR SHALL BE RESPONSIBLE FOR OBTAINING ALL NECESSARY PERMITS FROM THE LOCAL AGENCIES.
- 18 CONTRACTOR SHALL BE RESPONSIBLE FOR OBTAINING ALL NECESSARY PERMITS FROM THE LOCAL AGENCIES.
- 19 CONTRACTOR SHALL BE RESPONSIBLE FOR OBTAINING ALL NECESSARY PERMITS FROM THE LOCAL AGENCIES.
- 20 CONTRACTOR SHALL BE RESPONSIBLE FOR OBTAINING ALL NECESSARY PERMITS FROM THE LOCAL AGENCIES.
- 21 CONTRACTOR SHALL BE RESPONSIBLE FOR OBTAINING ALL NECESSARY PERMITS FROM THE LOCAL AGENCIES.
- 22 CONTRACTOR SHALL BE RESPONSIBLE FOR OBTAINING ALL NECESSARY PERMITS FROM THE LOCAL AGENCIES.
- 23 CONTRACTOR SHALL BE RESPONSIBLE FOR OBTAINING ALL NECESSARY PERMITS FROM THE LOCAL AGENCIES.
- 24 CONTRACTOR SHALL BE RESPONSIBLE FOR OBTAINING ALL NECESSARY PERMITS FROM THE LOCAL AGENCIES.
- 25 CONTRACTOR SHALL BE RESPONSIBLE FOR OBTAINING ALL NECESSARY PERMITS FROM THE LOCAL AGENCIES.
- 26 CONTRACTOR SHALL BE RESPONSIBLE FOR OBTAINING ALL NECESSARY PERMITS FROM THE LOCAL AGENCIES.
- 27 CONTRACTOR SHALL BE RESPONSIBLE FOR OBTAINING ALL NECESSARY PERMITS FROM THE LOCAL AGENCIES.
- 28 CONTRACTOR SHALL BE RESPONSIBLE FOR OBTAINING ALL NECESSARY PERMITS FROM THE LOCAL AGENCIES.
- 29 CONTRACTOR SHALL BE RESPONSIBLE FOR OBTAINING ALL NECESSARY PERMITS FROM THE LOCAL AGENCIES.
- 30 CONTRACTOR SHALL BE RESPONSIBLE FOR OBTAINING ALL NECESSARY PERMITS FROM THE LOCAL AGENCIES.
- 31 CONTRACTOR SHALL BE RESPONSIBLE FOR OBTAINING ALL NECESSARY PERMITS FROM THE LOCAL AGENCIES.
- 32 CONTRACTOR SHALL BE RESPONSIBLE FOR OBTAINING ALL NECESSARY PERMITS FROM THE LOCAL AGENCIES.
- 33 CONTRACTOR SHALL BE RESPONSIBLE FOR OBTAINING ALL NECESSARY PERMITS FROM THE LOCAL AGENCIES.
- 34 CONTRACTOR SHALL BE RESPONSIBLE FOR OBTAINING ALL NECESSARY PERMITS FROM THE LOCAL AGENCIES.



Ni Design
 11 Talcott Notch Road
 Farmington, CT 06032
 T: 860.678.1946
 F: 860.678.7111
 nidesign@nidesign.net @ 2004

CONSULTANTS
 17211 EAGLE HOLLOW
 SAN ANTONIO, TX 78248
 TEL (210) 408-1880
 FAX (210) 408-0273

Mechanical Schedules
and Specifications

AEMS #146
 87 Marginal Way
 Portland, ME

