

City of Portland, Maine - Building or Use Permit Application

389 Congress Street, 04101 Tel: (207) 874-8703, Fax: (207) 874-8716

Permit No: 06-1624	Issue Date:	CBL: 034 C010001
-----------------------	-------------	---------------------

Location of Construction: 171 KENNEBEC ST	Owner Name: ATLANTIC BAYSIDE HOLDING	Owner Address: 50 PORTLAND PIER	Phone:
Business Name:	Contractor Name: Air Temp	Contractor Address: 11 Wallace Ave South Portland	Phone: 2077742300
Lessee/Buyer's Name	Phone:	Permit Type: HVAC	Zone: B-7

Past Use: Governmental United States Postal Service	Proposed Use: Governmental United States Postal Service - install a Trane Gas heating unit on Roof	Permit Fee: \$2,260.00	Cost of Work: \$224,000.00	CEO District: 1
Proposed Project Description: install a Trane Gas heating unit on Roof		FIRE DEPT: <input checked="" type="checkbox"/> Approved <input type="checkbox"/> Denied TO NFPA 70B (Compliance Letter)	INSPECTION: Use Group: B Type: HVAC IMC 2003	
		Signature: Greg Cass Signature: 11/20/06		
PEDESTRIAN ACTIVITIES DISTRICT (P.A.D.)				
Action: <input type="checkbox"/> Approved <input type="checkbox"/> Approved w/Conditions <input type="checkbox"/> Denied				
Signature: Date:				

Permit Taken By: ldobson	Date Applied For: 11/06/2006	Zoning Approval		
<ol style="list-style-type: none"> This permit application does not preclude the Applicant(s) from meeting applicable State and Federal Rules. Building permits do not include plumbing, septic or electrical work. Building permits are void if work is not started within six (6) months of the date of issuance. False information may invalidate a building permit and stop all work.. 		Special Zone or Reviews	Zoning Appeal	Historic Preservation
		<input type="checkbox"/> Shoreland <input type="checkbox"/> Wetland <input type="checkbox"/> Flood Zone <input type="checkbox"/> Subdivision <input type="checkbox"/> Site Plan Maj <input checked="" type="checkbox"/> Minor <input type="checkbox"/> MM <input type="checkbox"/> Date: 11/6/06	<input type="checkbox"/> Variance <input type="checkbox"/> Miscellaneous <input type="checkbox"/> Conditional Use <input type="checkbox"/> Interpretation <input type="checkbox"/> Approved <input type="checkbox"/> Denied Date:	<input checked="" type="checkbox"/> Not in District or Landmark <input type="checkbox"/> Does Not Require Review <input type="checkbox"/> Requires Review <input type="checkbox"/> Approved <input type="checkbox"/> Approved w/Conditions <input type="checkbox"/> Denied Date:

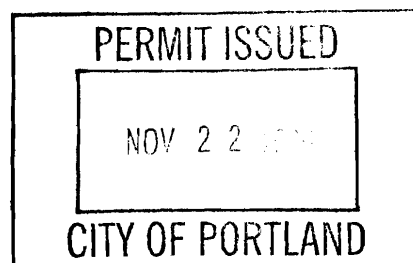

CERTIFICATION

I hereby certify that I am the owner of record of the named property, or that the proposed work is authorized by the owner of record and that I have been authorized by the owner to make this application as his authorized agent and I agree to conform to all applicable laws of this jurisdiction. In addition, if a permit for work described in the application is issued, I certify that the code official's authorized representative shall have the authority to enter all areas covered by such permit at any reasonable hour to enforce the provision of the code(s) applicable to such permit.

SIGNATURE OF APPLICANT	ADDRESS	DATE	PHONE
RESPONSIBLE PERSON IN CHARGE OF WORK, TITLE		DATE	PHONE



FILL IN AND SIGN WITH INK

APPLICATION FOR PERMIT HEATING OR POWER EQUIPMENT

To the INSPECTOR OF BUILDINGS, PORTLAND, ME.

The undersigned hereby applies for a permit to install the following heating, cooking or power equipment in accordance with the Laws of Maine, the Building Code of the City of Portland, and the following specifications:

Location / CBL 171 Kennebec ST 34C/D Use of Building Auto Repair Date 11/6/06Name and address of owner of appliance USPS 171 Kennebec ST Portland MEInstaller's name and address Air Temp 11 Walker Ave - S. Portland METelephone (207) 774-2300**Location of appliance:**

- ☐ Basement ☐ Floor
☐ Attic ☒ Roof

Type of Fuel:

- ☒ Gas ☐ Oil ☐ Solid

Appliance Name: TraneU.L. Approved ☒ Yes ☐ NoWill appliance be installed in accordance with the manufacture's installation instructions? ☒ Yes ☐ NoIF NO Explain: _____**The Type of License of Installer:**

- ☐ Master Plumber # _____
☐ Solid Fuel # _____
☐ Oil # _____
☒ Gas # PNT1199
☐ Other _____

Type of Chimney:

- ☐ Masonry Lined
Factory built _____

- ☐ Metal
Factory Built U.L. Listing # _____

- ☐ Direct Vent
Type _____ UL# _____

Type of Fuel Tank

- ☐ Oil
☒ Gas NA

Size of Tank _____

Number of Tanks _____

Distance from Tank to Center of Flame _____ feet.

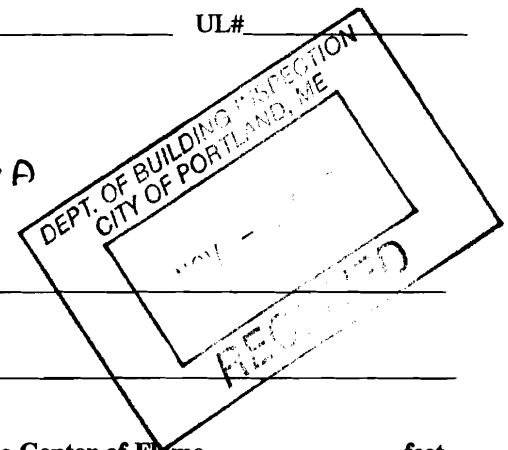
Cost of Work: \$ 224,000.00Permit Fee: \$ 2260.00**Approved**

Fire: _____
Ele.: _____
Bldg.: _____

Signature of Installer _____

Approved with Conditions

- ☐ See attached letter or requirement

Inspector's Signature _____

Date Approved 11/20/06

City of Portland, Maine - Building or Use Permit

389 Congress Street, 04101 Tel: (207) 874-8703, Fax: (207) 874-8716

Permit No: 06-1624		Date Applied For: 11/06/2006	CBL: 034 C010001
Location of Construction: 171 KENNEBEC ST	Owner Name: ATLANTIC BAYSIDE HOLDING	Owner Address: 50 PORTLAND PIER	Phone:
Business Name:	Contractor Name: Air Temp	Contractor Address: 11 Wallace Ave South Portland	Phone (207) 774-2300
Lessee/Buyer's Name	Phone:	Permit Type: HVAC	
Proposed Use: Governmental United States Postal Service - install a Trane Gas heating unit on Roof		Proposed Project Description: install a Trane Gas heating unit on Roof	
Dept: Zoning Status: Approved Reviewer: Marge Schmuckal Approval Date: 11/06/2006 Note: Ok to Issue: <input checked="" type="checkbox"/>			
Dept: Building Status: Pending Reviewer: Michael A. Collins Approval Date: 11/20/2006 Note: Ok to Issue: <input checked="" type="checkbox"/> 1) The installation must comply with the State of Maine Gas Regulations. 2) Equipment must be installed in compliance with the manufacturer's specifications			
Dept: Fire Status: Approved with Conditions Reviewer: Cptn Greg Cass Approval Date: 11/07/2006 Note: Ok to Issue: <input checked="" type="checkbox"/> 1) Install shall comply with NFPA 90 B. A compliance letter will be required at completion			

1. THE CONTRACTOR SHALL PHASE THE WORK TO MINIMIZE DISRUPTION TO USPS ACTIVITIES. AT MINIMUM, THE PARKING GARAGE AREA SHALL BE COMPLETED AS ONE PHASE, REPAIR BAYS IN TWO PHASES, LUBE BAY IN ONE PHASE AND WELDING/WASH BAYS IN ONE PHASE.
2. THE CONTRACTOR SHALL COMPLETE THE WORK OF EACH PHASE PRIOR TO PROCEEDING TO THE NEXT.
3. ALL WORK MUST BE COMPLETE IN EACH PHASE PRIOR TO TAKING EXISTING EQUIPMENT IN THAT AREA OFF LINE.
4. CONTRACTOR SHALL DECONTAMINATE ALL SYSTEMS SCHEDULED FOR DEMOLITION PRIOR TO CONDUCTING THE DEMOLITION.
5. ALL DEMOLITION WORK SHALL OCCUR OUTSIDE OF USPS WORKING HOURS 6:00 AM-6:00 PM.

$$\underline{3/32'' = 1'-0''}$$

MARCH 1997
REVISED - MARCH 2002

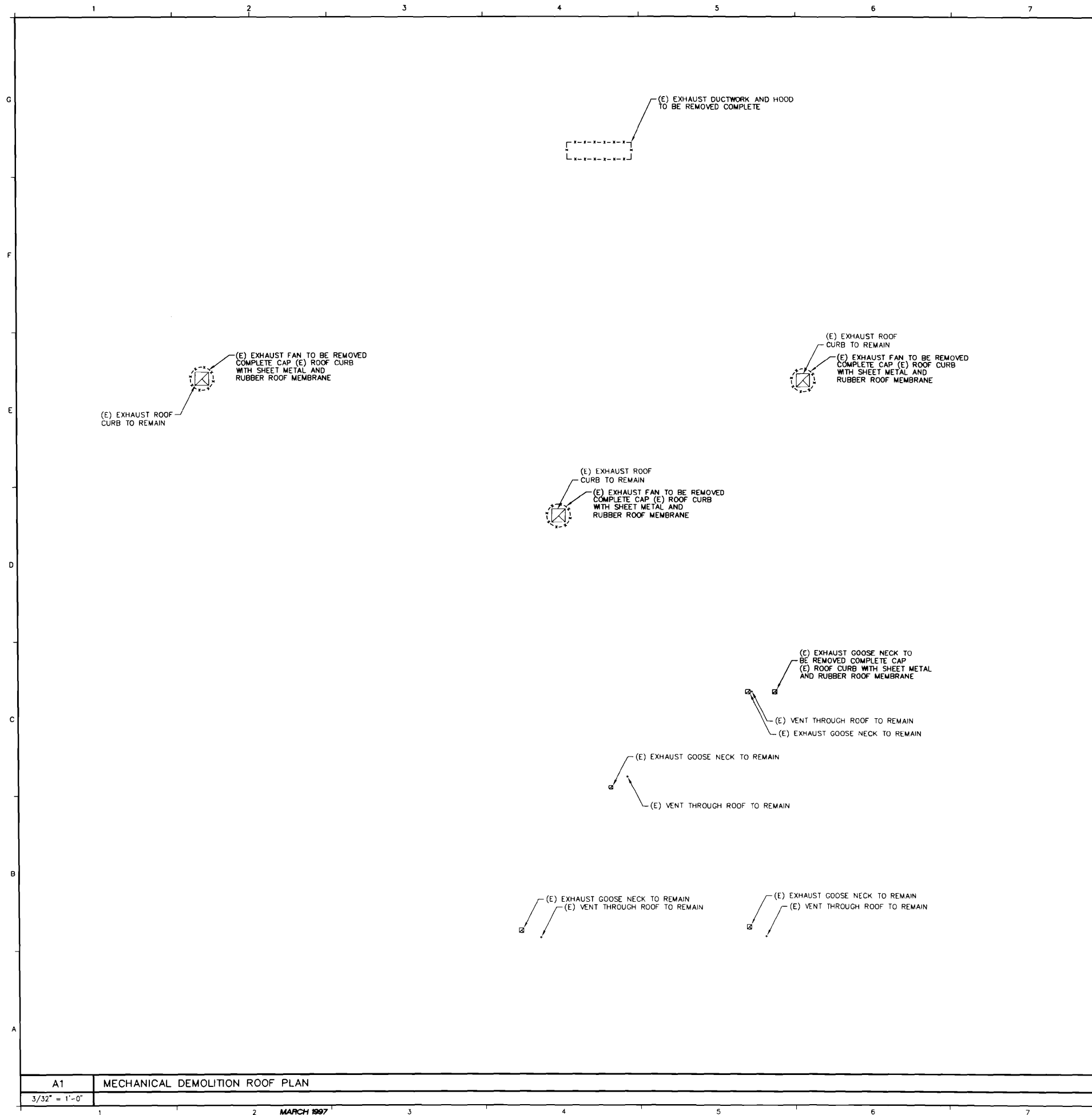

A1

MECHANICAL DEMOLITION ROOF PLAN

3/32" = 1'-0"

MARCH 1997
REVISED - MARCH 2002

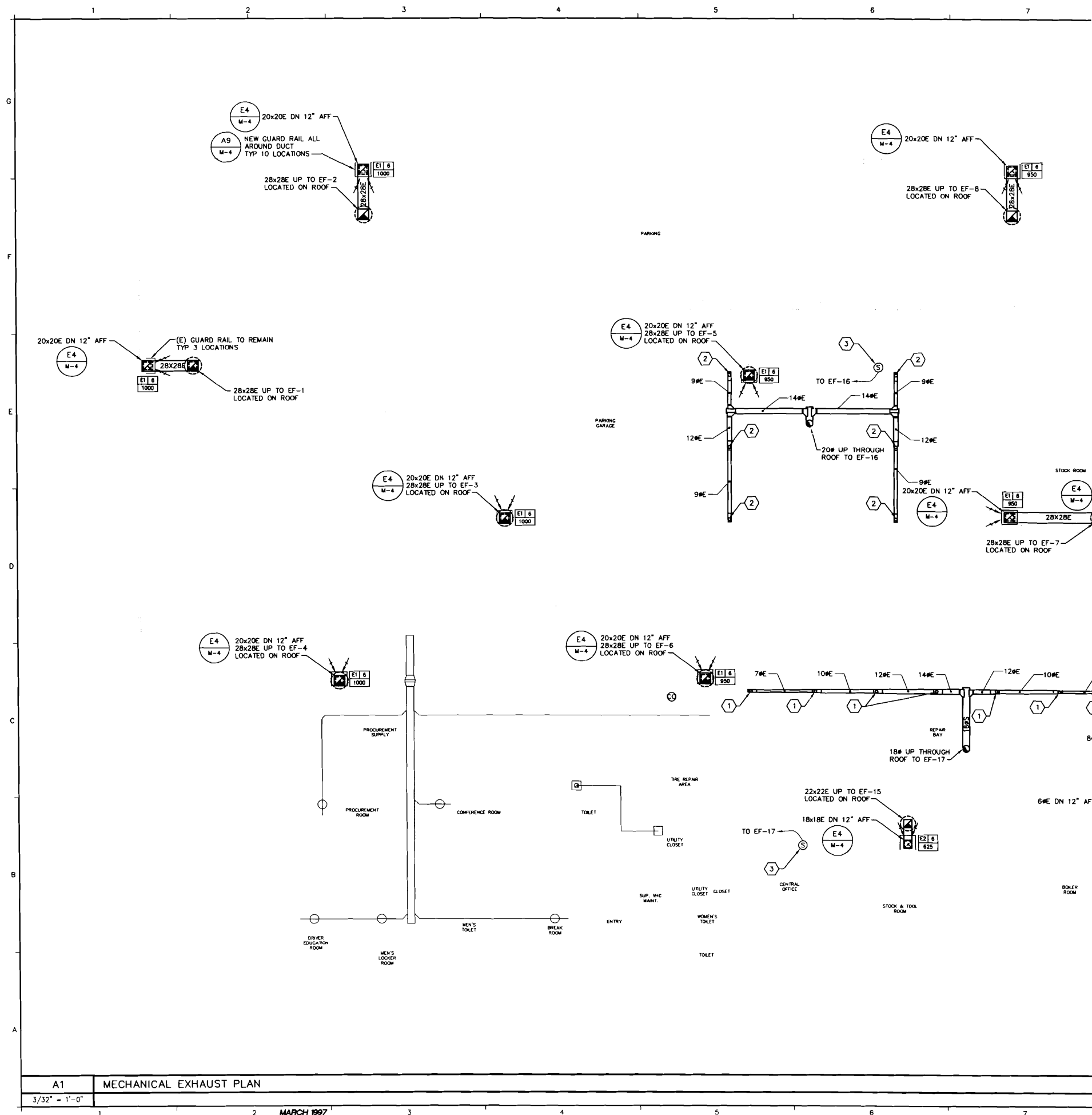

A1

MECHANICAL EXHAUST PLAN

3/32" = 1'-0"

MARCH 1997
REVISED - MARCH 2002

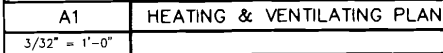

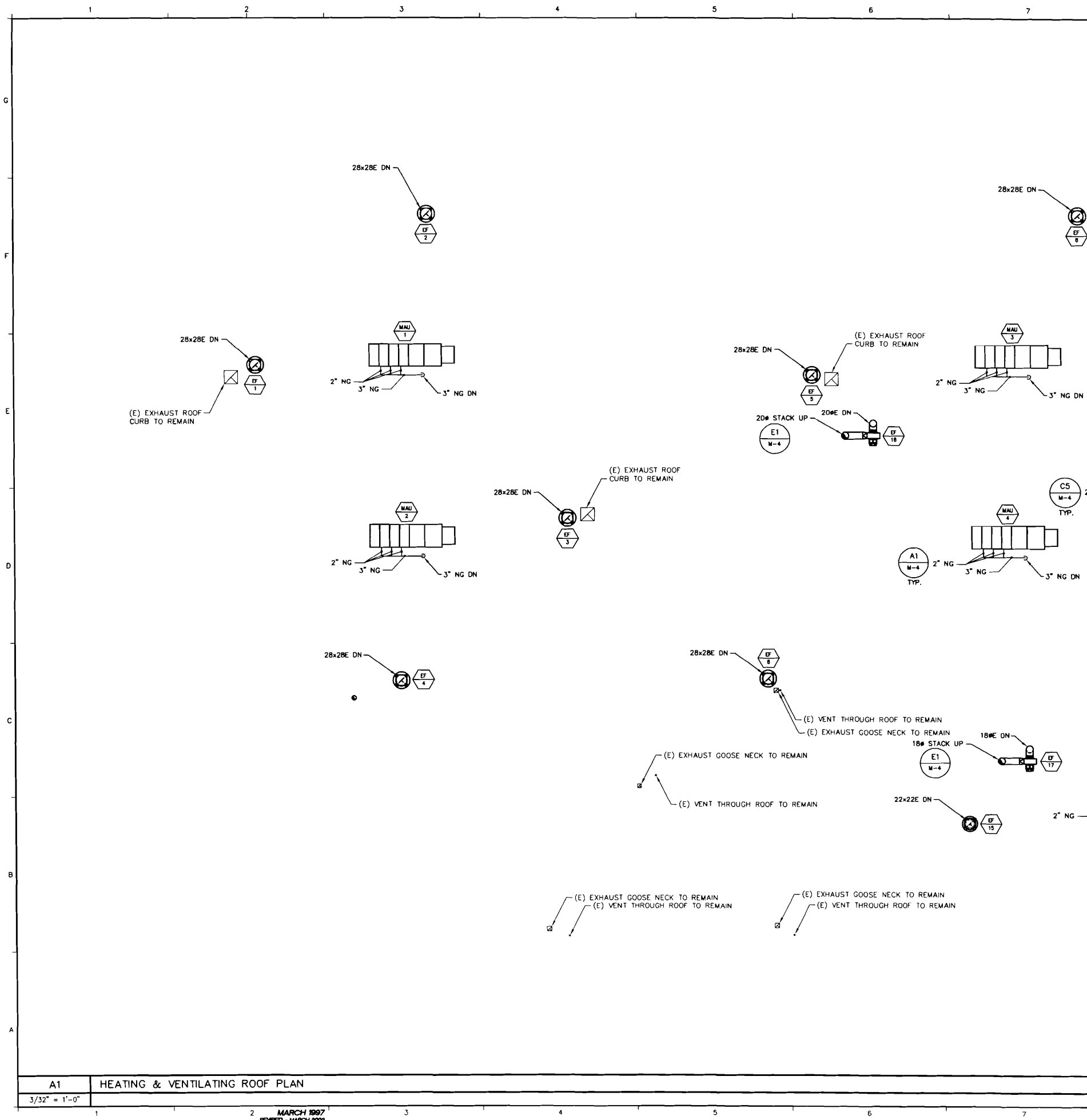

A1 HEATING & VENTILATING ROOF PLAN

3/32" = 1'-0"

MARCH 1997
REVISED - MARCH 2002

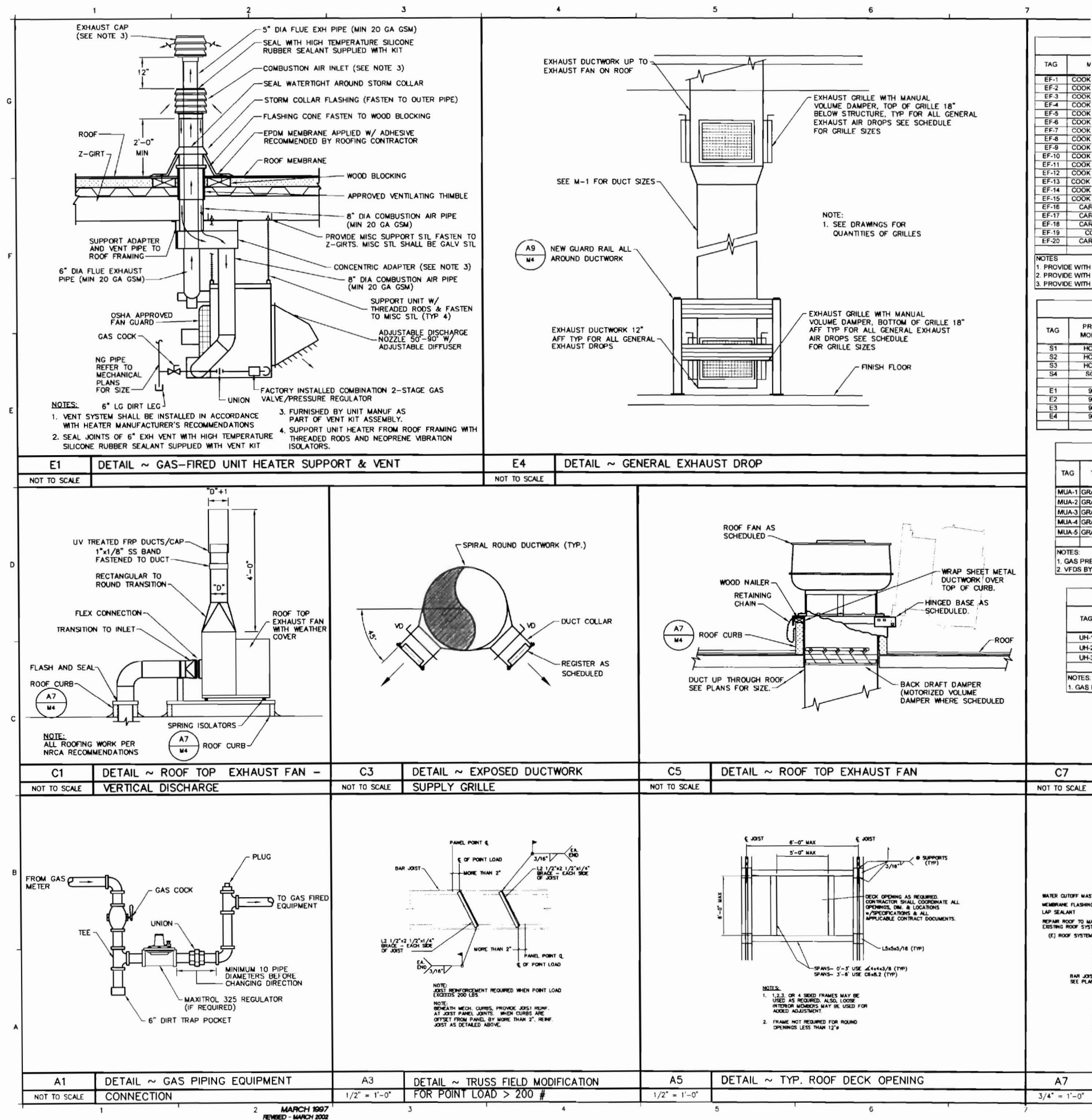

TAG	M
EF-1	COOK
EF-2	COOK
EF-3	COOK
EF-4	COOK
EF-5	COOK
EF-6	COOK
EF-7	COOK
EF-8	COOK
EF-9	COOK
EF-10	COOK
EF-11	COOK
EF-12	COOK
EF-13	COOK
EF-14	COOK
EF-15	COOK
EF-16	CAR
EF-17	CAR
EF-18	CAR
EF-19	CL
EF-20	CAR

NOTES:

1. PROVIDE WITH
2. PROVIDE WITH
3. PROVIDE WITH

TAG	PRI	MOI
S1	HC	
S2	HC	
S3	HC	
S4	SC	
E1		9K
E2		9K
E3		9K
E4		9K

TAG	T
MUA-1	GRA
MUA-2	GRA
MUA-3	GRA
MUA-4	GRA
MUA-5	GRA

NOTES:

1. GAS PRE:
2. VFDS BY

TAG	
UH-1	
UH-2	
UH-3	

NOTES:

1. GAS P

TAG	
UH-1	
UH-2	
UH-3	

NOTES:

1. GAS P

TAG	
UH-1	
UH-2	
UH-3	

NOTES:

1. GAS P

TAG	
UH-1	
UH-2	
UH-3	

NOTES:

1. GAS P

TAG	
UH-1	
UH-2	
UH-3	

NOTES:

1. GAS P

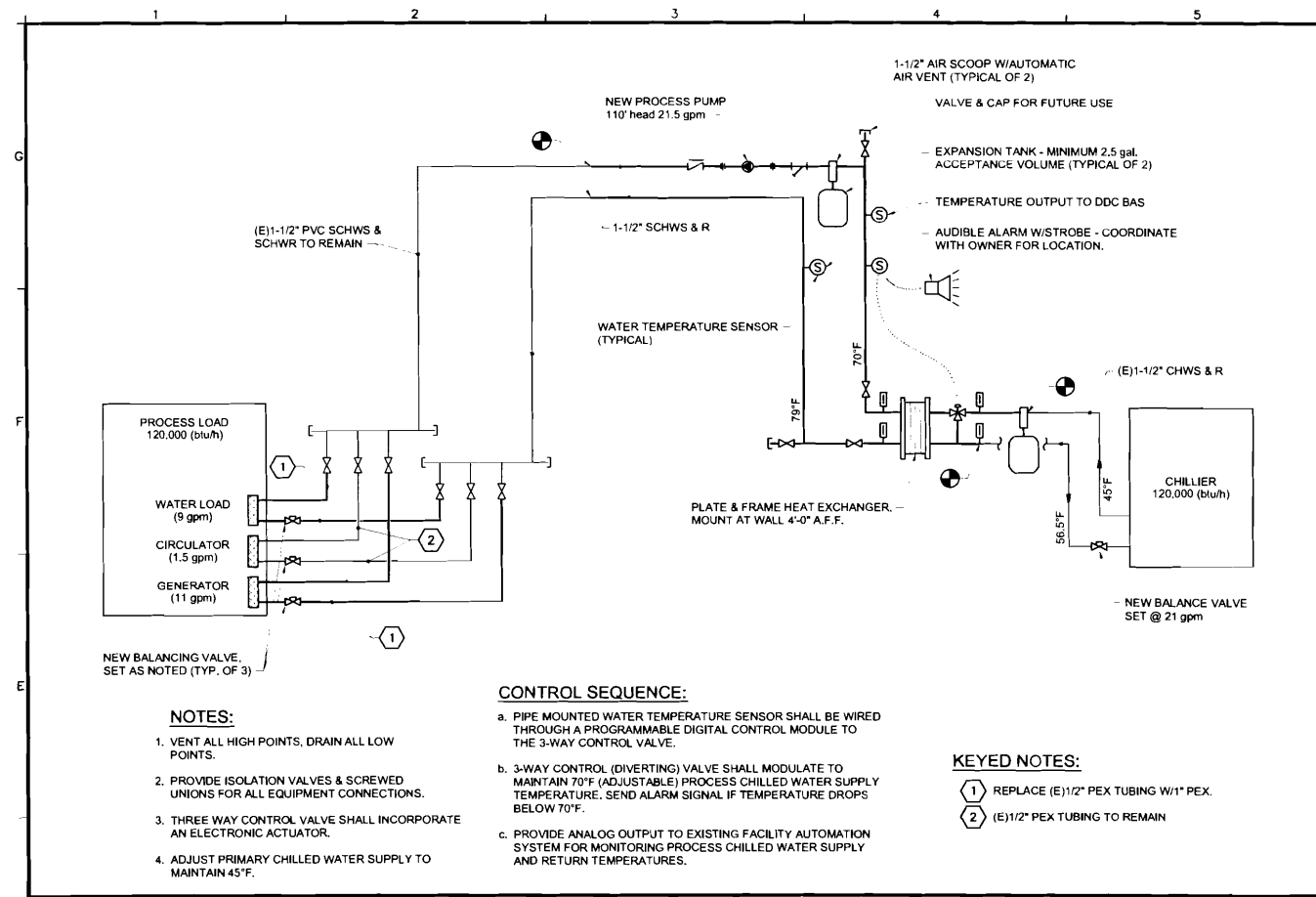

TAG	SERVES	MANUFACTURER-MODEL	
EF-9	PRODUCTION LINE - B EXHAUST	COOK - 120 ACRU-B	UPBLAST C
EF-10	PRODUCTION LINE - A EXHAUST	COOK - 120 ACRU-B	UPBLAST C
EF-18	PRODUCTION LINE - B EXHAUST	KANALFLAKT - KD20	CENTR
SF-1	PRODUCTION LINE - A SUPPLY	KANALFLAKT - KD12XL	CENTR
SF-2	PRODUCTION LINE - B SUPPLY	KANALFLAKT - KD12XL	CENTR

NOTES:

- PROVIDE DISCONNECTS.
- PROVIDE ROOF CURB.

REGISTER:			
TAG	PRICE MODEL	TYPE	
S-1	SCD	SQ. CEILING SUPPLY DIFFUSER	1
R-	510Z	STEEL RETURN GRILLE, 3/4" SPACING, 0 DEG VANES	12
R-	510Z	STEEL RETURN GRILLE, 3/4" SPACING, 0 DEG VANES	18

NOTE 1. BLOW DIRECTION AS SHOWN ON THE PLANS. 1-WAY, 2-WAY, 3-WAY

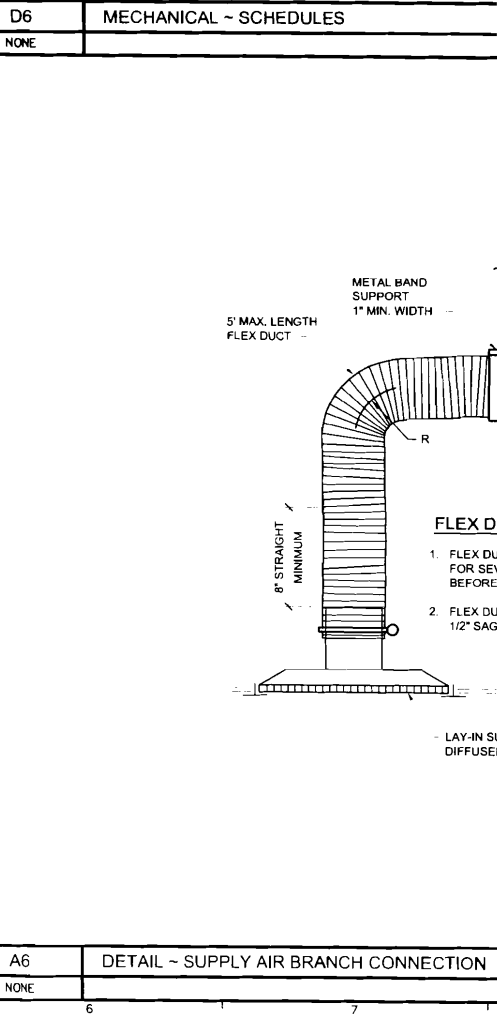
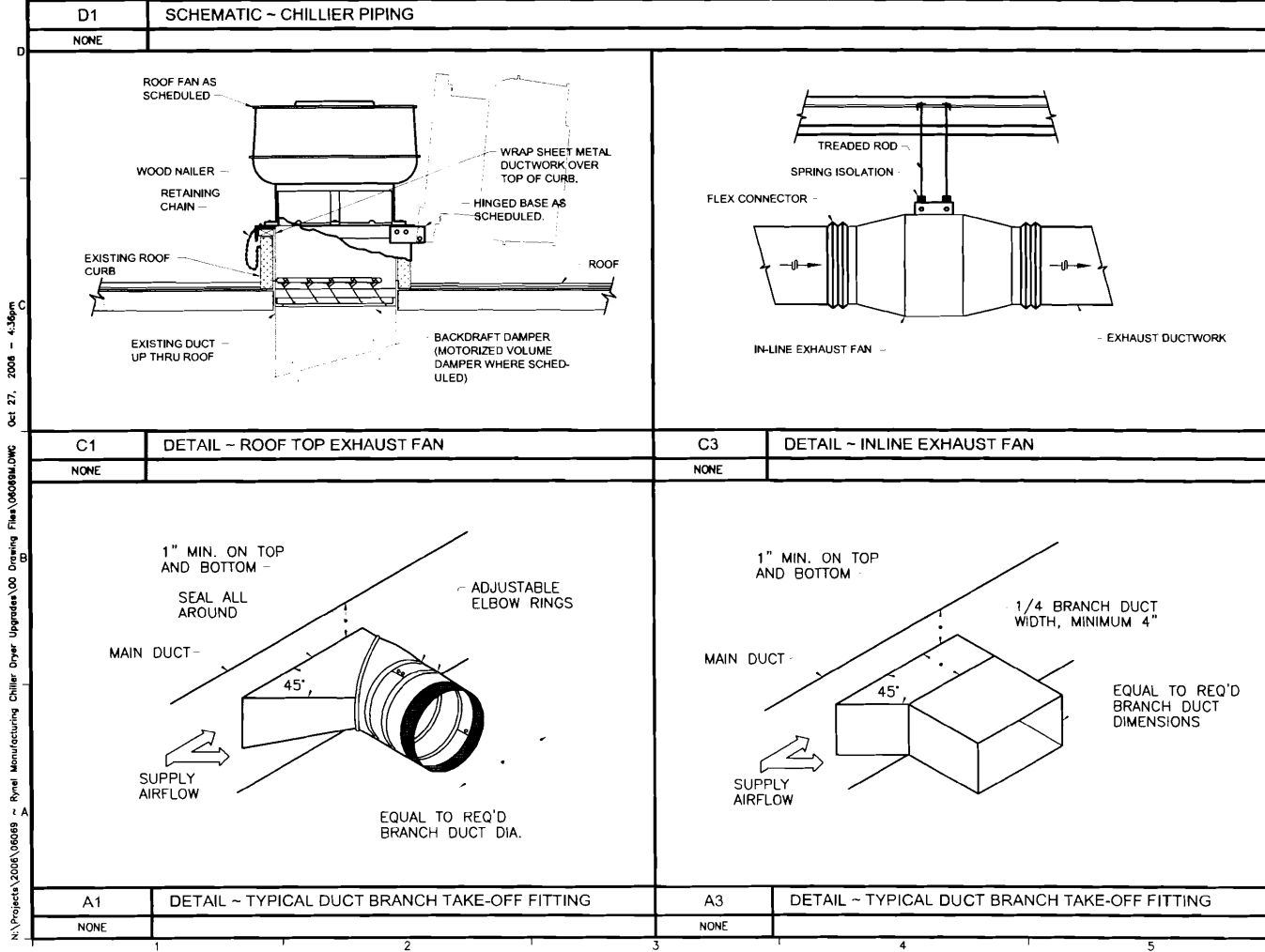

N:\Projects\2008\06089 - Ryel Manufacturing Chiller Dryer Upgrade\00 Drawing Files\06089A.DWG Oct 27, 2008 - 4:36pm