



NOTE: ALL WORK WITHIN THE R.O.W. SHALL MEET CITY OF PORTLAND TECHNICAL STANDARDS

EXISTING SEWER SERVICE TO REMAIN  
TAP EXISTING 8" WATER MAIN FOR NEW 6" DI SERVICE, PROVIDE GATE VALVE  
PROPOSED PYLON SIGN

REPLACE VENTED COVER WITH ROUND CB GRATE NEW RIM EL. 9.75  
TAP EXISTING 8" WATER MAIN FOR NEW 6" DI SERVICE

8' WIDE BRICK SIDEWALK PER CITY CODE EXACT LIMITS TO BE REVIEWED BY CITY DPS, TYP

INSTALL SHUTOFF ON EXISTING 2" WATER AND EXTEND TO BLDG  
ELECTRICAL, TELEPHONE AND CABLE SERVICE

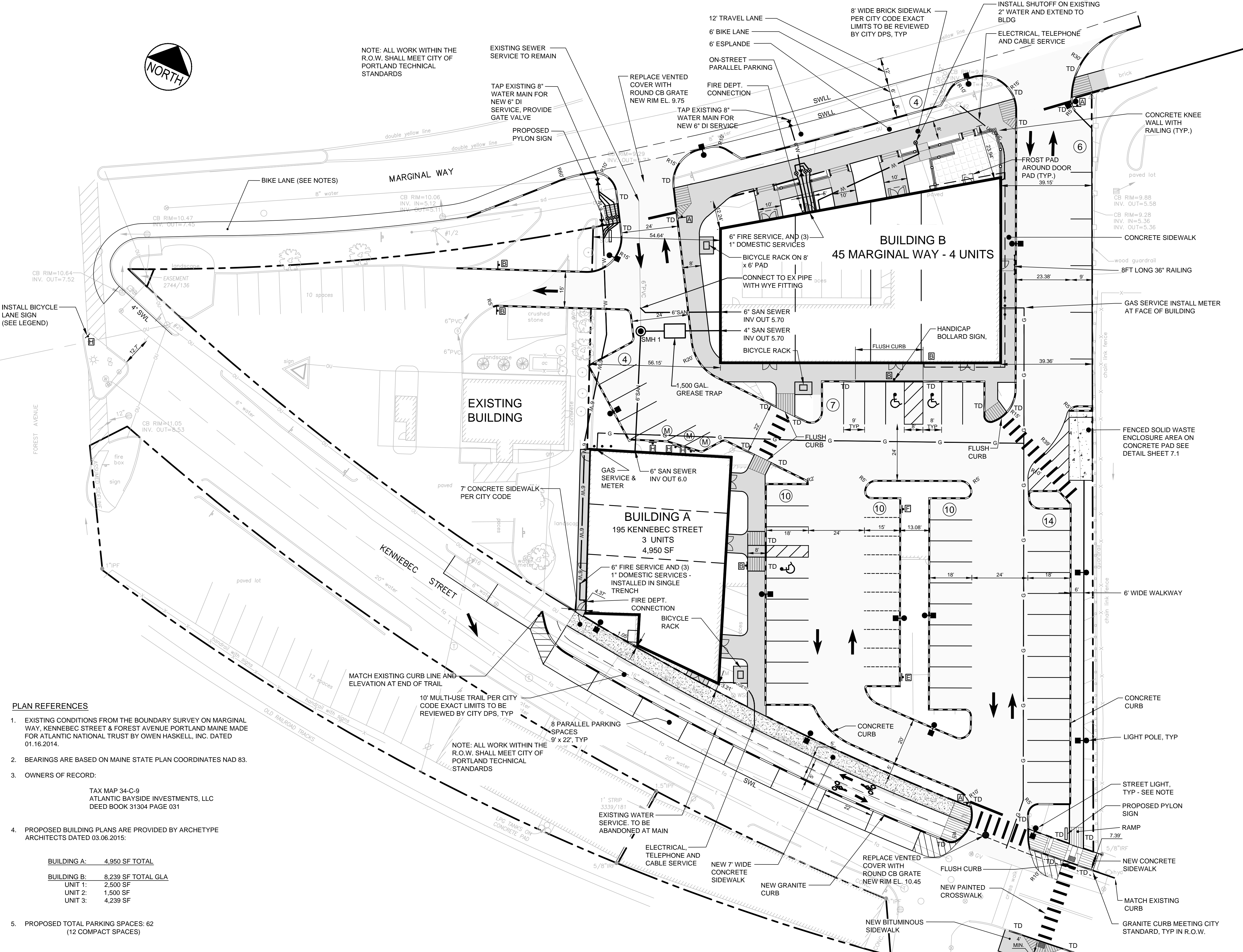
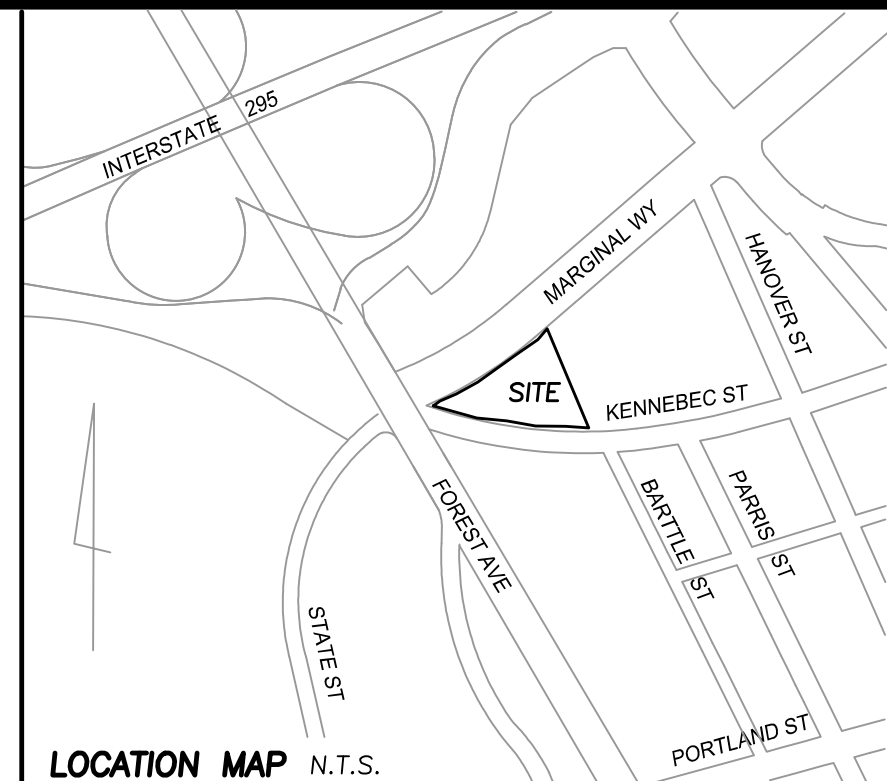

- NOTES:**
- STREET LIGHTS ON MARGINAL WAY SHALL BE: BAYSIDE DISTRICT LARGE SCALE LIGHT LUMINAIRE : HOLOPHANE MODEL ESU175MH12A4-R-RAL 6012 COLOR : TIGER DRYLAC OLD NAVY SILVER Y003J POLE: TAPERED 24'-3" NOMINAL HEIGHT RAL #6012 (DARK GREEN) SEE DETAIL X-2B PORTLAND TECHNICAL MANUAL STREET LIGHT FIXTURES SHALL BE LED.
  - STREET LIGHTS ON KENNEBEC STREET SHALL BE: BAYSIDE DISTRICT MEDIUM SCALE LIGHT LUMINAIRE : HOLOPHANE MODEL ESU175MH12A4-PR POLE: TAPERED 19'-3" NOMINAL HEIGHT SEE DETAIL X-2C PORTLAND TECHNICAL MANUAL STREET LIGHT FIXTURES SHALL BE LED.
  - BOLLARDS FOR BIKE LANE DELINEATION SHALL BE: PEXCO CITY POST, 42 INCH HIGH, GREEN, INSTALLED AT 15 FT ON CENTER IN ACCORDANCE WITH MANUFACTURER'S RECOMMENDATIONS.
  - CYCLE LANE MARKINGS SHALL BE: PREMARK PERFORMED THERMOPLASTIC MARKINGS BY ENNIS-FLINT. ALL MARKINGS SHALL BE STANDARD FHWA DESIGNS
  - GREEN BIKE LANE PAINT SHALL BE: RIDE-A-WAY BY ENNIS-FLINT INSTALLED IN ACCORDANCE WITH MANUFACTURER'S RECOMMENDATIONS.

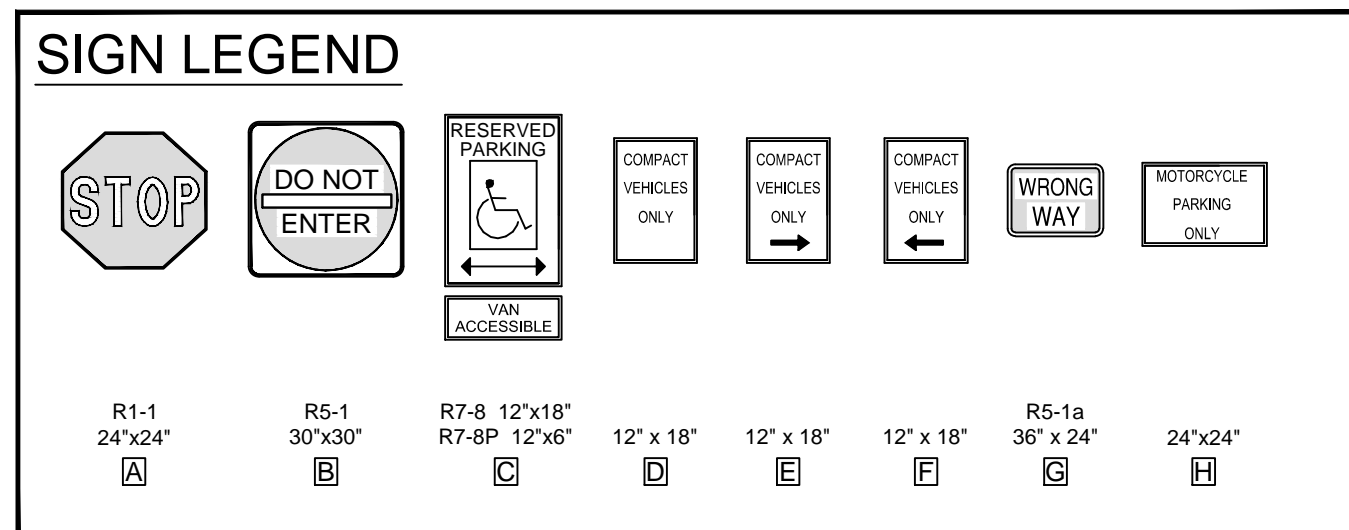

**CENTURY TIRE SEWER SCHEDULE**

STRUCTURE	RIM	INV IN	DIR	INV OUT	SUMP	SIZE
GREASE TR	10.70	5.43	E	5.10	N/A	1500
SMH 1	10.65	5.06	S	5.00	N/A	4' ID
		5.05	E			
PIPE FROM	PIPE TO	LENGTH	SLOPE	US INV	DS INV	SIZE
BLDG B	GREASE	16	0.017	5.70	5.43	4" PVC
GREASE	SMH1	5	0.01	5.10	5.05	4" PVC
BLDG A	SMH 1	52	0.018	6.00	5.06	6" PVC
SMH 1	WYE	10	0.01	5.00	4.90	6" PVC
BLDG B	WYE	35	0.022	5.70	4.93	6" PVC

- PLAN REFERENCES**
- EXISTING CONDITIONS FROM THE BOUNDARY SURVEY ON MARGINAL WAY, KENNEBEC STREET & FOREST AVENUE PORTLAND MAINE MADE FOR ATLANTIC NATIONAL TRUST BY OWEN HASKELL, INC. DATED 01.16.2014.
  - BEARINGS ARE BASED ON MAINE STATE PLAN COORDINATES NAD 83.
  - OWNERS OF RECORD:  
TAX MAP 34-C-9  
ATLANTIC BAYSIDE INVESTMENTS, LLC  
DEED BOOK 31304 PAGE 031
  - PROPOSED BUILDING PLANS ARE PROVIDED BY ARCHETYPE ARCHITECTS DATED 03.06.2015.

**BUILDING A: 4,950 SF TOTAL**

**BUILDING B: 8,239 SF TOTAL GLA**

UNIT 1:	2,500 SF
UNIT 2:	1,500 SF
UNIT 3:	4,239 SF

5. PROPOSED TOTAL PARKING SPACES: 62 (12 COMPACT SPACES)

**FLOOD ZONE NOTE**  
BY GRAPHIC PLOTTING ONLY, THIS PROPERTY IS IN ZONE C OF THE FLOOD INSURANCE RATE MAP, COMMUNITY PANEL NO. Z30051 13B, WHICH BEARS AN EFFECTIVE DATE OF JULY 17, 1986 AND IS NOT IN A SPECIAL FLOOD HAZARD AREA.

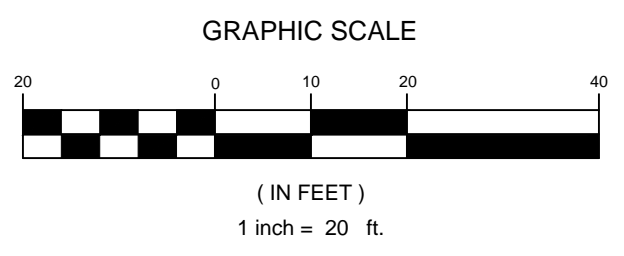

REV	DATE	DESCRIPTION
13	05.25.16	ISSUED FOR FINAL REVIEW
12	03.16.16	ISSUED FOR CLIENT REVIEW
11	11.02.15	CONSTRUCTION REVISIONS
10	06.10.15	REVISED TENANT AREAS - BUILDING B
9	06.01.15	REVISED FOR FINAL TRAFFIC COMMENTS
8	05.18.15	REVISED FOR FINAL CITY COMMENTS
7	04.24.15	ISSUED FOR CONSTRUCTION
6	04.10.15	REVISED PER CITY COMMENTS
5	04.01.15	REVISED PER CITY COMMENTS
4	03.03.15	MINOR REVISIONS TO PARKING AND RAMPS
3	02.13.15	ISSUED FOR CITY PERMIT
2	12.31.14	ISSUED FOR CLIENT REVIEW
1	11.26.14	RELEASED FOR CLIENT REVIEW

**CENTURY TIRE PLAZA**  
195 KENNEBEC STREET, PORTLAND, ME

**SITE LAYOUT AND UTILITY PLAN**

CUSTOMER: NORTHLAND ENTERPRISES, LLC

PROJECT: CENTURY TIRE PLAZA  
195 KENNEBEC STREET, PORTLAND, ME

SHEET TITLE: SITE LAYOUT AND UTILITY PLAN

CLIENT: NORTHLAND ENTERPRISES, LLC

P.E. ANDREW D. JOHNSTON  
LIC. #9994

**FAY, SPOFFORD & THORNDIKE**  
ENGINEERS · PLANNERS · SCIENTISTS  
778 MAIN ST, SUITE 8, SOUTH PORTLAND, ME 04106

DRAWN: ADJ DATE: 11.25.14  
DESIGNED: ADJ SCALE: 1" = 20'  
CHECKED: ADJ JOB NO. SP-M160  
FILE NAME: sp-m160\_base\_rev-03-15-2016.dwg

SHEET: C-3.0