

PLAN REFERENCES

- EXISTING CONDITIONS FROM THE BOUNDARY SURVEY ON MARGINAL WAY, KENNEBEC STREET & FOREST AVENUE PORTLAND MAINE MADE FOR ATLANTIC NATIONAL TRUST BY OWEN HASKELL, INC. DATED 01.16.2014.
- BEARINGS ARE BASED ON MAINE STATE PLAN COORDINATES NAD 83.
- OWNERS OF RECORD: TAX MAP 34-A-1 & TAX MAP 34-C-4 BAYSIDE VENTURES II LLC DEED BOOK 24350 PAGE 312
TAX MAP 34-A-2 & TAX MAP 34-C-9 ADELE ARONSON & RICHARD LEBLANC DEED BOOK 20970 PAGE 111

FLOOD ZONE NOTE

BY GRAPHIC PLOTTING ONLY, THIS PROPERTY IS IN ZONE C OF THE FLOOD INSURANCE RATE MAP, COMMUNITY PANEL NO. 230051 13B, WHICH BEARS AN EFFECTIVE DATE OF JULY 17, 1986 AND IS NOT IN A SPECIAL FLOOD HAZARD AREA.

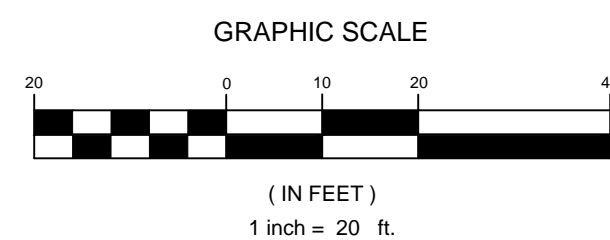

REV	DATE	DESCRIPTION
4	06.01.15	REVISED FOR FINAL TRAFFIC COMMENTS
3	05.18.15	REVISED FOR FINAL CITY COMMENTS
2	04.01.15	REVISED PER CITY COMMENTS
1	02.13.15	ISSUED FOR CITY PERMIT

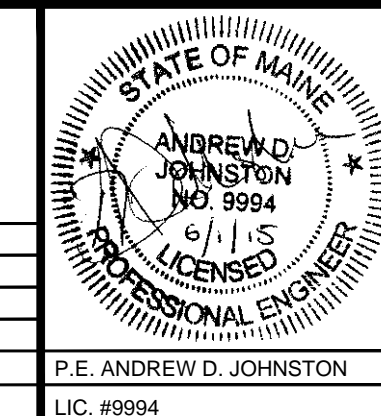

PROJECT
CENTURY TIRE PLAZA
195 KENNEBEC STREET, PORTLAND, ME

SHEET TITLE
EROSION AND SEDIMENT CONTROL PLAN

CLIENT
NORTHLAND ENTERPRISES, LLC

FST 100 YEARS
FAY, SPOFFORD & THORNDIKE
ENGINEERS • PLANNERS • SCIENTISTS
778 MAIN ST., SUITE 8, SOUTH PORTLAND, ME 04106

DRAWN: DED	DATE: 11.25.14
DESIGNED: ADJ	SCALE: 1" = 20'
CHECKED: ADJ	JOB NO. SP-M160
FILE NAME: SP-M160 BASE	
SHEET	C-5.0