

SCALE: 1/4" = 1'-0"

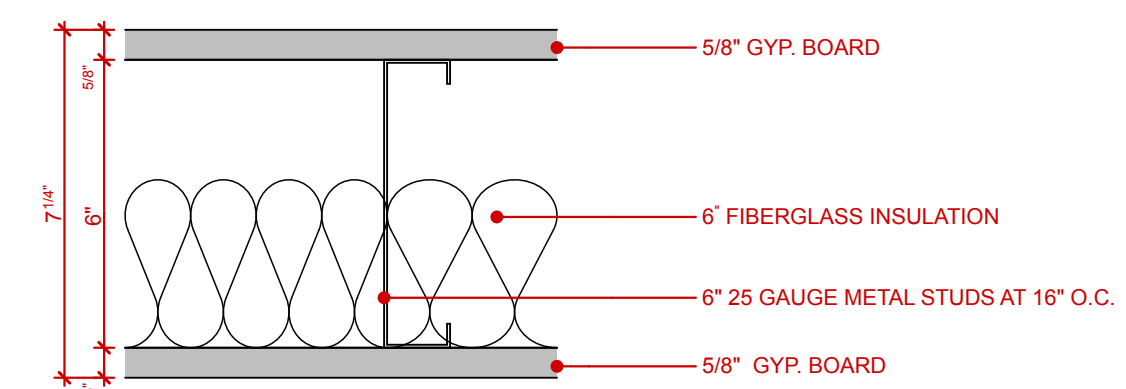

2 6" METAL STUD @ PLUMBING WALL

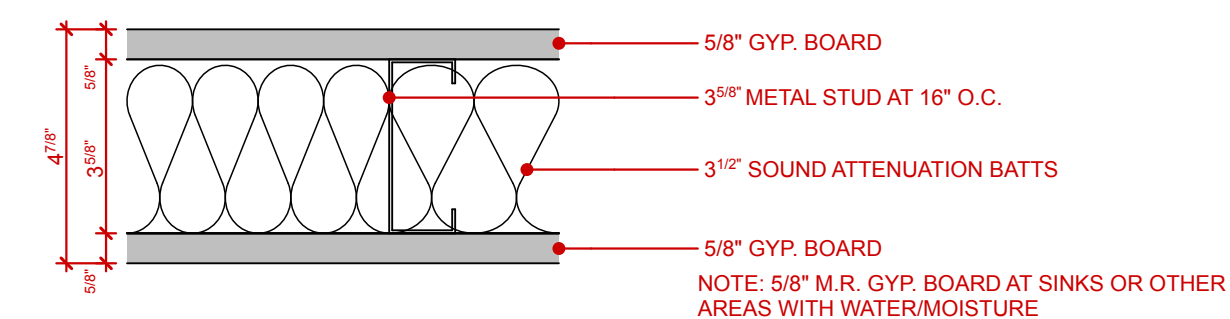

 TYPICAL 3^{5/8}" METAL STUD PARTITION

SCALE: 3" = 1'-0"

1. VERIFY ALL DIMENSIONS IN THE FIELD. REPORT ALL DISCREPANCIES TO ARCHITECT PRIOR TO COMMENCEMENT WITH WORK.
2. NOTED DIMENSIONS TAKE PRECEDENT OVER SCALED DIMENSIONS. LARGE DETAILS TAKE PRECEDENT OVER SMALL SCALED DETAILS.
3. ALL NEW CONSTRUCTION DIMENSIONS ARE ROUGH OPENINGS UNLESS NOTED OTHERWISE. DIMENSIONS TO EXISTING WALL CONSTRUCTION ARE TO FINISH SURFACE.
4. PROVIDE SOLID BLOCKING FOR ALL CABINETRY AND ACCESSORIES. REVIEW INTERIOR ELEVATIONS AND DETAILS FOR LOCATIONS.

ROOM NAME

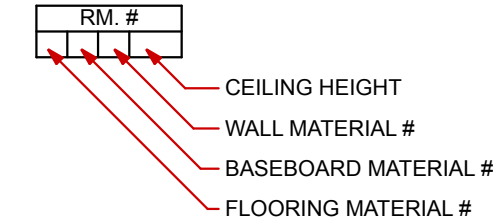

FLOORING MATERIAL FIRST NO. OF 4		BASEBOARD MATERIAL SECOND NO. OF 4		WALL FINISH THIRD NO. OF 4	
0	EPOXY FINISH ON CONCRETE	0	RUBBER BASE	0	WASHABLE PAINT
1	CARPET TILE	1		1	PAINT
2	V.C.T.	2		2	
3	NO FINISH ON CONCRETE				

CITY PERMIT SET
7-25-2017

THIS DRAWING IS AN INSTRUMENT OF SERVICE AND SHALL REMAIN THE PROPERTY OF WHIPPLE CALLENDER ARCHITECTS.
IT SHALL NOT BE USED FOR ANY OTHER PURPOSE THAT FOR WHICH IT IS SPECIFICALLY FURNISHED

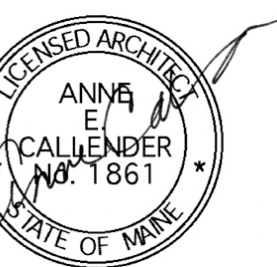

WHIPPLE
CALLENDER
ARCHITECTS

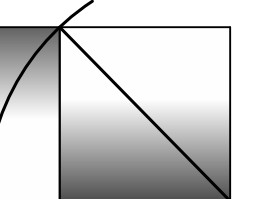

PO BOX 1276
PORTLAND, ME 04101
P 207.775.2696
F 207.775.3631
www.whipplecallender.com

[illegible]

E: 7/25/17

Checked By: _____
Contact Full Name _____

OWN BY: CLL

#PIn

ET TITLE: _____

A1.1