

4575

TPRit

These drawings and specifications are copyrighted and subject to copyright protection as an "architectural work" under sec. 102 of the copyright act, 17 U.S.C. As amended January 2003. The protection includes, without limitation, the overall form, arrangement and composition of spaces, and elements of the design. Under such protection, unauthorized use of these drawings and specifications may result in cessation of construction, building seizure and/or monetary liability.

**T-Mobile** 12020 SE 36th STREET, 4TH FLOOR  
BELLEVUE, WA 98006  
www.t-mobile.com  
**MARGINAL WAY & FOREST AVENUE**  
195 KENNEDY ST BLDG B  
SUITE 2  
PORTLAND, MAINE 04101

**AAD:FITCH, Inc.**  
**FITCH**  
19435 North Scottsdale Rd., Suite 195  
Scottsdale, Arizona 85254  
T: 1-480-988-4200  
www.fitch.com

**DESIGN DEVELOPMENT DRAWINGS**

DEALER CONTACT:  
CUSTOM WIRELESS  
CONTACT: DAN BURKE  
PHONE: 781-888-3456

DATE: 03.03.2016 SHEET:  
SCALE: AS SHOWN  
DRAWN BY: GJC  
PROJECT No.: 320104626

INTERIOR ELEVATIONS

G.C. TO FIELD VERIFY ALL DIMENSIONS AND NOTIFY ARCHITECTS IMMEDIATELY OF ANY DISCREPANCIES OR UNFORESEEN ITEMS NOT SHOWN ON DRAWINGS.

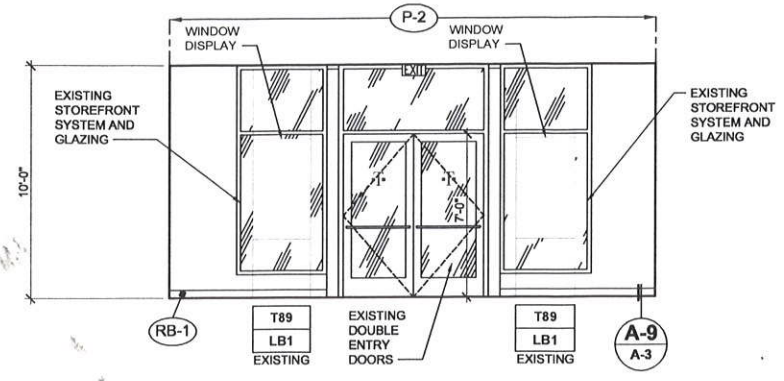
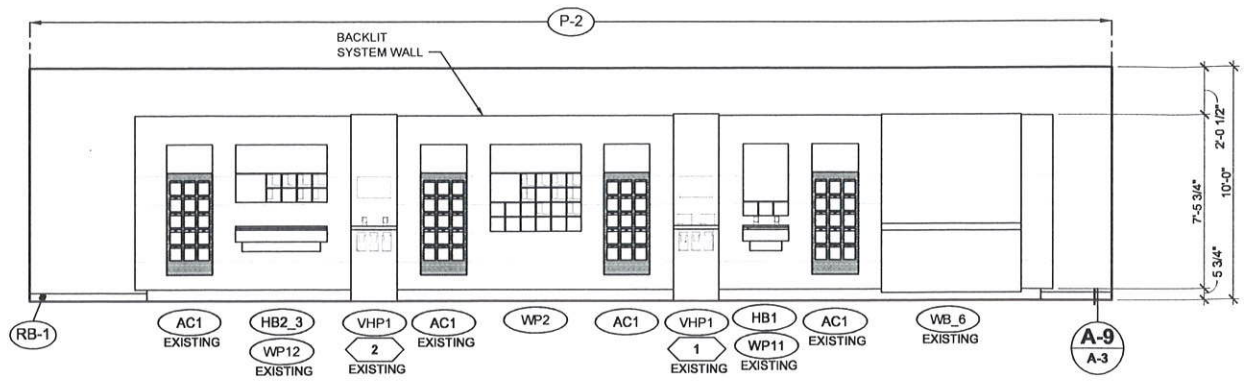

F1 INTERIOR ELEVATION

F8 INTERIOR ELEVATION

1/8" = 1'-0"

1/8" = 1'-0"

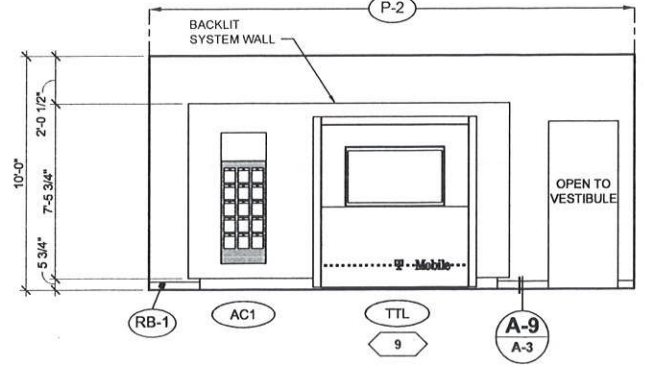
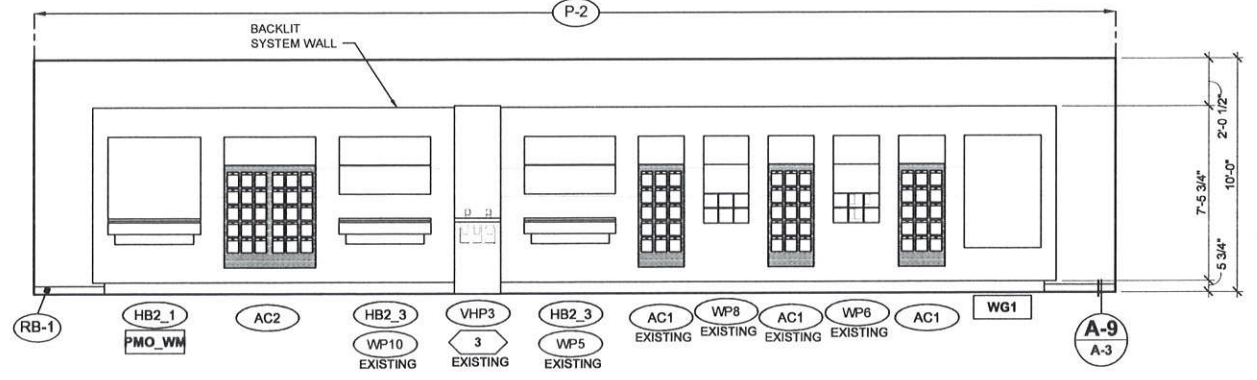

C1 INTERIOR ELEVATION

C8 INTERIOR ELEVATION

1/8" = 1'-0"

1/8" = 1'-0"

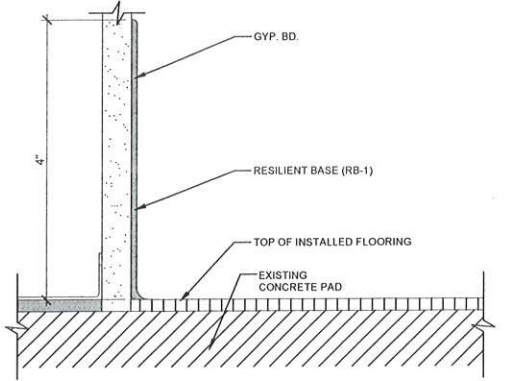
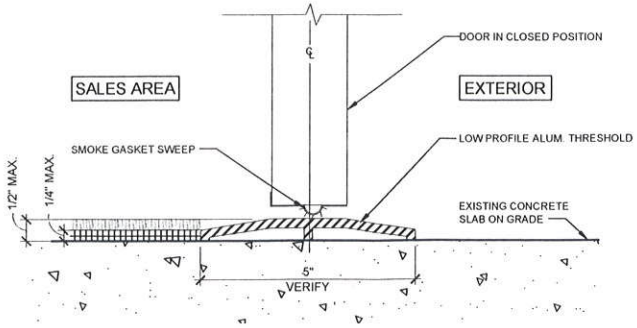
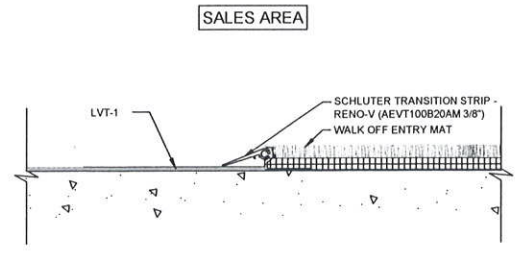

A1 FLOORING TRANSITION DETAILS

A9 RESILIENT COVE BASE - SALES AREA

N.T.S.

3" = 1'-0"

FILE NAME: TMB-15-A3.DWG  
DATE: 03/03/2016  
DRAWN BY: GJC  
DATE: 03/03/2016 09:13AM