



CHIPOTLE

Marginal Way

SIGN A	Type: 16" Chipotle
	Type: Channel letters on a backer panel w/frame
	Illumination: Internally Illuminated LED
Square Footage:	37.81
To Grade:	Top of sign to grade = 16'-7 1/2" Bottom of sign to grade = 14'-0 3/4"

SIGN B	Type: 30" Chipotle
	Type: D/F Wall Sign w/ Push-through copy
	Illumination: Internally Illuminated LED (Face Only)
Square Footage:	4.91 (6.25 Boxes)
To Grade:	Top of sign to grade = TBD Bottom of sign to grade = TBD

SIGN C	Type: 16" Chipotle
	Type: Channel letters on a backer panel w/frame
	Illumination: Internally Illuminated LED
Square Footage:	37.81
To Grade:	Top of sign to grade = 16'-7 1/2" Bottom of sign to grade = 14'-0 3/4"

SIGN D	Type: Chipotle
	Type: Replacement panel - 3/16" white lexan w/ applied vinyl
Actual Size:	10" x 24"
Viewable Size:	TBD
Square Footage:	1.67

SIGN E	Type: Chipotle
	Type: Replacement panel - 3/16" white lexan w/ applied vinyl
Actual Size:	10" x 24"
Viewable Size:	TBD
Square Footage:	1.67

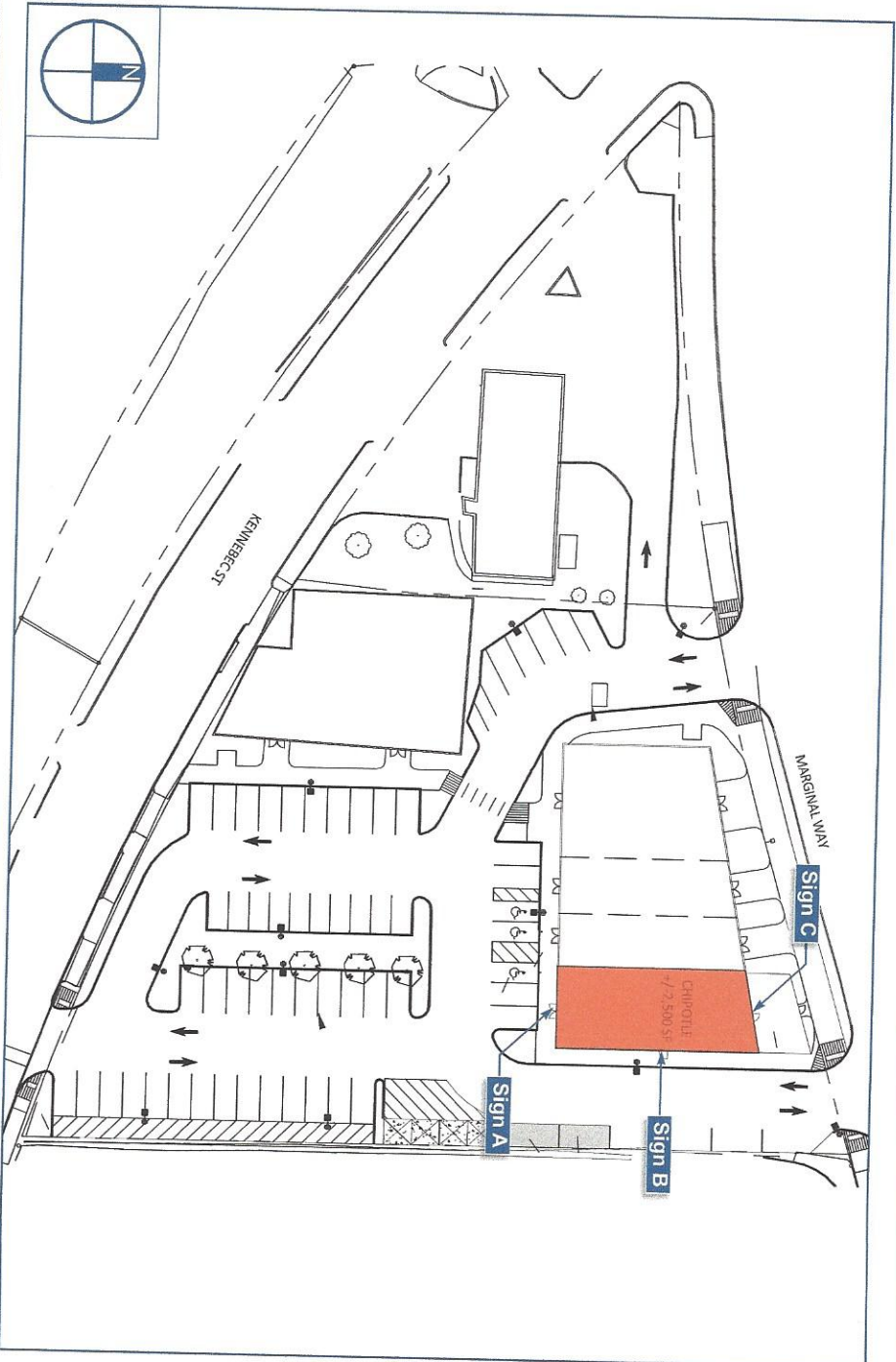

Client: Chipotle
 Site #: CL-13-2603
 Address: 195 Kennebec Street
 Portland, ME 04101
 Marginal Way

REVISION INFO

08/24/2015	Original Renderings
09/25/2015	Revised Elevations, Signage & Added MT Panels
09/01/2015	Revised MT Panels
10/09/2015	add Sign E second MT sign identical of Sign D

SD	This rendering is the property of Anchor Sign, Inc. It is for the exclusive use of the client and the party which requested the rendering. It is an informational rendering and is not to be distributed, reproduced, or used without the consent of Anchor Sign, Inc. Please contact your account manager with questions regarding this statement.
SD	
SD	
SB	

Anchor Sign
 1.800.213.3331



CHIPOTLE