

GENERAL NOTES

NOTES ON THESE DRAWINGS ARE NOT INTENDED TO REPLACE SPECIFICATIONS. SEE SPECIFICATIONS FOR REQUIREMENTS IN ADDITION TO DRAWING NOTES.

STRUCTURAL DRAWINGS SHALL BE USED IN CONJUNCTION WITH PROJECT SPECIFICATIONS AND THE DRAWING NOTES. CONSULT THESE DRAWINGS FOR LOCATIONS AND DIMENSIONS OF COLUMN, BEAMS, ELEVATOR ENCLOSURES AND OTHER DETAILS NOT SHOWN ON THE STRUCTURAL DRAWINGS.

ALL DIMENSIONS, ELEVATIONS AND CONDITIONS MUST BE VERIFIED IN THE FIELD BY THE GENERAL CONTRACTOR. THE GENERAL CONTRACTOR SHALL BE RESPONSIBLE FOR THE VERIFICATION AND RECORDING OF THE FIELD CONDITIONS. THE CONTRACTOR SHALL PREPARE ALL DIMENSIONAL RECORDS AND FIELD NOTES. THE CONTRACTOR SHALL PREPARE ALL DIMENSIONAL RECORDS AND FIELD NOTES. THE CONTRACTOR SHALL PREPARE ALL DIMENSIONAL RECORDS AND FIELD NOTES.

FIELD NOTES SHALL BE PREPARED AND MAINTAINED BY THE GENERAL CONTRACTOR FOR A REPRESENTATIVE. REPRESENTATION OF ANY STRUCTURAL MEMBER SHALL BE AS SHOWN UNLESS NOT ACCEPTABLE.

THE STRUCTURE IS DESIGNED TO BE SELF-SUPPORTING AND STABLE AFTER THE BUILDING IS OCCUPIED. THE STRUCTURE IS DESIGNED TO BE SELF-SUPPORTING AND STABLE AFTER THE BUILDING IS OCCUPIED. THE STRUCTURE IS DESIGNED TO BE SELF-SUPPORTING AND STABLE AFTER THE BUILDING IS OCCUPIED.

THE GENERAL CONTRACTOR AND ALL SUBCONTRACTORS SHALL FOLLOW ALL APPLICABLE FEDERAL, STATE AND LOCAL CODES.

DESIGN CRITERIA

- BUILDING CODE: 2004 INTERNATIONAL BUILDING CODE
- DESIGN LOADS:
 - LIVE LOADS: 100 PSF
 - WIND LOADS: AS PER ASCE 7-02
 - SEISMIC DESIGN CATEGORY: D
 - SEISMIC DESIGN SPECTRA: AS PER ASCE 7-02
 - SEISMIC DESIGN CATEGORY: D
 - SEISMIC DESIGN SPECTRA: AS PER ASCE 7-02
 - SEISMIC DESIGN CATEGORY: D
 - SEISMIC DESIGN SPECTRA: AS PER ASCE 7-02
- SEISMIC DESIGN CATEGORY: D
- SEISMIC DESIGN SPECTRA: AS PER ASCE 7-02
- SEISMIC DESIGN CATEGORY: D
- SEISMIC DESIGN SPECTRA: AS PER ASCE 7-02

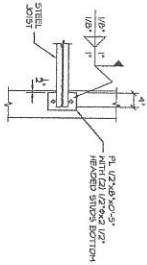

STEEL JOIST BEARING FLATE DETAIL
3/4"x1'-0"

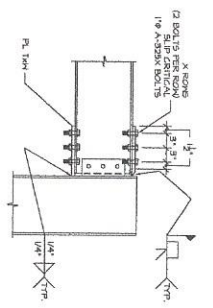

TYPICAL MOMENT CONNECTION
1/4"x1'-0"

BEAM SIZE	COLUMN SIZE	T	H	K
4x12	12x12	5 1/2"	9	4
6x12	12x12	5 1/2"	9	4
8x12	12x12	5 1/2"	9	4

FOOTING SCHEDULE

FOOTING	SIZE	REINFORCEMENT
F1	3'-0" x 3'-0" x 1'-0"	(#4) 5x EX. BOT.
F2	3'-0" x 3'-0" x 1'-0"	(#4) 5x EX. BOT.
F3	3'-0" x 3'-0" x 1'-0"	(#4) 5x EX. BOT.
F4	3'-0" x 3'-0" x 1'-0"	(#4) 5x EX. BOT.
F5	4'-0" x 3'-0" x 1'-0"	(#4) 5x EX. BOT.

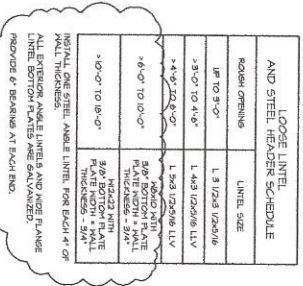

COLUMN SCHEDULE

BUILDING	COLUMN MARK	SIZE	ROOF FLOOR ELEV.	BASE FLOOR ELEV.	100% OF COLUMN ELEV.
A	A-2 B-2	12x12	12'-0" / 12'	0'-0" / 0'	12'-0" / 12'
B	A-3 B-3	12x12	12'-0" / 12'	0'-0" / 0'	12'-0" / 12'
B	D-5	12x12	12'-0" / 12'	0'-0" / 0'	12'-0" / 12'
B	B-2 B-2	12x12	12'-0" / 12'	0'-0" / 0'	12'-0" / 12'
B	B-2 B-2	12x12	12'-0" / 12'	0'-0" / 0'	12'-0" / 12'

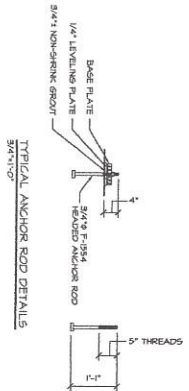
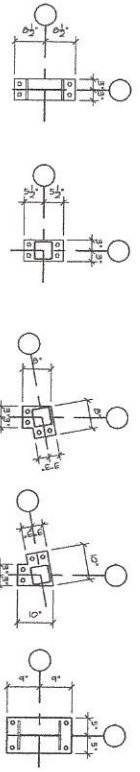

SO.1

Date: 16 Mar 15
Scale: As Noted
GENERAL NOTES AND SCHEDULES

Revisions:
Issued for Construction 05/08/15

Project: CENTURY TIRE
515 MARGINAL WAY
PORTLAND, MAINE

Architect: ARCHETYPE Architects
48 Union Wharf Portland, Maine 04101
(207) 772-6022 Fax (207) 772-4056

Structural Engineer: ARCHETYPE CONSULTING
22 Oxbow Drive
Old Orchard Beach, ME 04064
Tel: 207.934.0330 Fax: 207.934.0026

Prepared For: Northland Enterprises, LLC
ONE CITY CENTER
PORTLAND, MAINE

