# RESTROOM ACCESSORY SCHEDULE

| ITEM # | DESCRIPTION | MANUF | MODEL | QTY | PROVIDED BY | INSTALLED BY | UTILITY ELEC | UTILITY GAS | UTILITY WATER | UTILITY SEWER | MOUNTING HEIGHT | REMARKS |
|---|---|---|---|---|---|---|---|---|---|---|---|---|
| 1A | Grab Bar - 36in | ASI | 3501-36 | 2 | WA | GC | | | | | 36" AFF to Top of Grasping Surface | Provide Plywood Blocking to Mount to Wall |
| 1B | Grab Bar - 42in | ASI | 3501-42 | 2 | WA | GC | | | | | 36" AFF to Top of Grasping Surface | Provide Plywood Blocking to Mount to Wall |
| 1C | Grab Bar - 18in | ASI | 3501-18 | 2 | WA | GC | | | | | 40" AFF to Centerline of Bottom Return | Provide Plywood Blocking to Mount to Wall |
| 3 | Mirror | ASI | 0600B 18x36 | 2 | WA | GC | | | | | Bottom Edge of Reflecting Surface at 40" AFF | Provide Plywood Blocking to Mount to Wall |
| 5 | Tank Type Soap Dispenser | ASI | O345 | 2 | WA | GC | | | | | 42" AFF to Bottom of Unit | |
| 7 | Recessed Toilet Paper Dispenser | ASI | 0031 | 2 | WA | GC | | | | | 29" AFF to Top of Unit | Recess Mounted in Wall - Rough Opening: 6 1/4"W X 12 1/4"H X 3 3/8"D<br>Top of Rough Opening: 29 1/4" AFF |
| 8 | Utility Shelf | ASI | 0692 | 1 | WA | GC | | | | | 48" AFF To Top Of Shelf | Provide Plywood Blocking to Mount to Wall - Provide in Women's Only |
| 9 | Recessed Convertible Paper Towel Dispenser and Waste Receptacle, Recess Mounted in Wall | Bobrick | B-3944 | 2 | WA | GC | | | | | Bottom of Unit at Top of Base, Bottom of Dispenser to be at 40" AFF, Recess Mounting In Wall | Rough Opening: 16"W x 54 3/4"H x 4" D.<br>Provide Plywood Blocking to Mount to Wall |
| 12 | Napkin Disposal - Recessed | ASI | 0473 | 1 | WA | GC | | | | | Top of Rough Opening @ 29" AFF | Recess Mounted in Wall - Rough Opening: 11 1/4"W X 15 3/4"H X 4"D |
| 14 | Restroom Hand Sink | Kohler | K-2084 | 2 | GC | GC | | | | ● | | |
| 14.1 | Restroom Hand Sink Faucet | T&S | EC-3102-TMV-LF-05 | 2 | GC | GC | | | ● | | | To Be Furnished With .5 GPM Aerator Installed. Thermostatic mixing valve is also included. |

# GENERAL NOTES

1. ALL DIMENSIONS ARE TO FACE OF STUD UNLESS OTHERWISE NOTES.
2. REFER TO A126 FOR TILE NOTES.
3. ALL ACCESSORIES SHALL BE AS MANUFACTURED BY AMERICAN SPECIALTIES INC OR TENANT APPROVED EQUIVALENT UNLESS DESIGNATED OTHERWISE. PROVIDE SOLID FRT WOOD BLOCKING AS NECESSARY FOR INSTALLATION PER MANUFACTURER'S RECOMMENDATIONS. SEE SHEET A002 FOR ACCESSIBILITY GUIDELINES & MOUNTING HEIGHT REQUIREMENTS.

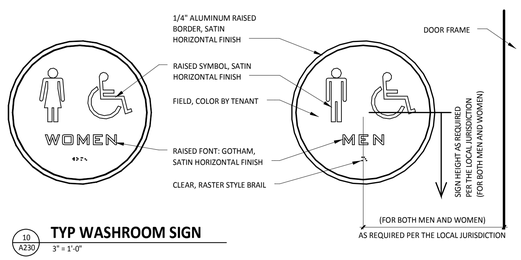


10 A230 **TYP WASHROOM SIGN**
3" = 1'-0"

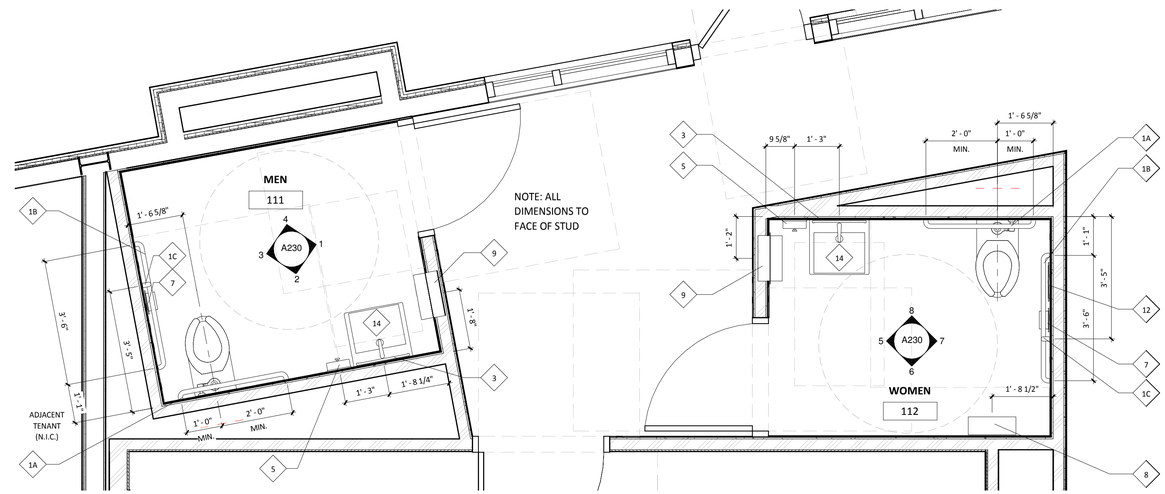


9 A230 **ENLARGED PLAN**
1/2" = 1'-0"

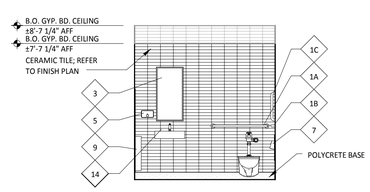


8 A230 **WOMEN'S ROOM - ELEV**
1/4" = 1'-0"

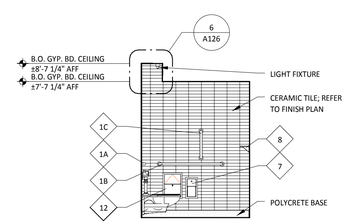


7 A230 **WOMEN'S ROOM - ELEV**
1/4" = 1'-0"

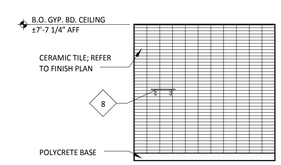


6 A230 **WOMEN'S ROOM - ELEV**
1/4" = 1'-0"

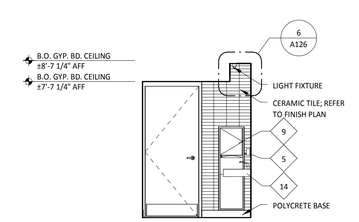


5 A230 **WOMEN'S ROOM - ELEV**
1/4" = 1'-0"

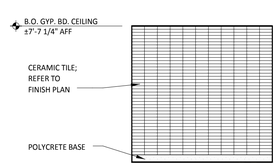


4 A230 **MEN'S ROOM - ELEV**
1/4" = 1'-0"

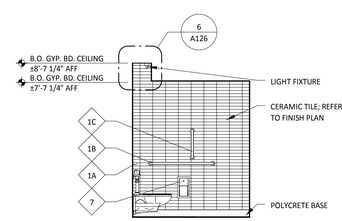


3 A230 **MEN'S ROOM - ELEV**
1/4" = 1'-0"

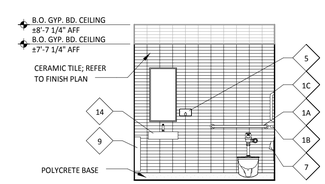


2 A230 **MEN'S ROOM - ELEV**
1/4" = 1'-0"

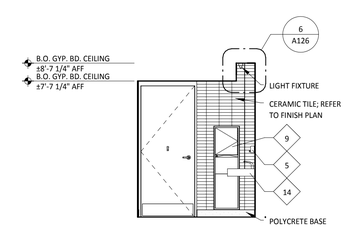


1 A230 **MEN'S ROOM - ELEV**
1/4" = 1'-0"


Consultant:

r e d
architecture + planning

855 GRANDVIEW AVENUE
SUITE 295
COLUMBUS, OHIO 43215
PHONE: 614.487.8770
FAX: 614.487.8777


LICENSED ARCHITECT
DAVID A. EPAW
ARC4101
STATE OF MAINE
9/15/15


COPYRIGHT 2015
THIS DRAWING IS AN INSTRUMENT OF SERVICE AND AS SUCH REMAINS THE PROPERTY OF CHIPOTLE MEXICAN GRILL, INC.. PERMISSION FOR USE OF THIS DOCUMENT IS LIMITED AND CAN BE EXTENDED ONLY BY WRITTEN AGREEMENT WITH CHIPOTLE MEXICAN GRILL, INC..


CHIPOTLE MEXICAN GRILL


CHIPOTLE MEXICAN GRILL, INC.
1401 WYNKOOP STREET, SUITE 500
DENVER, COLORADO 80202
TELEPHONE: (303) 595-4000
FAX: (303) 595-4014
INTERNET: WWW.CHIPOTLE.COM


STORE NO.: 2603
PORTLAND MARGINAL WAY
195 KENNEBEC ST
PORTLAND, ME 04101

Issue Record:

| | |
|---|---|
| 09/15/15 | PERMIT/LANDLORD REVIEW |

Revisions:

Drawn: TC, BP, DP
Checked: KH,TC

Project No.: CMG507

Contents:

Restroom Details

A230

Date of Last Print: 09/15/15