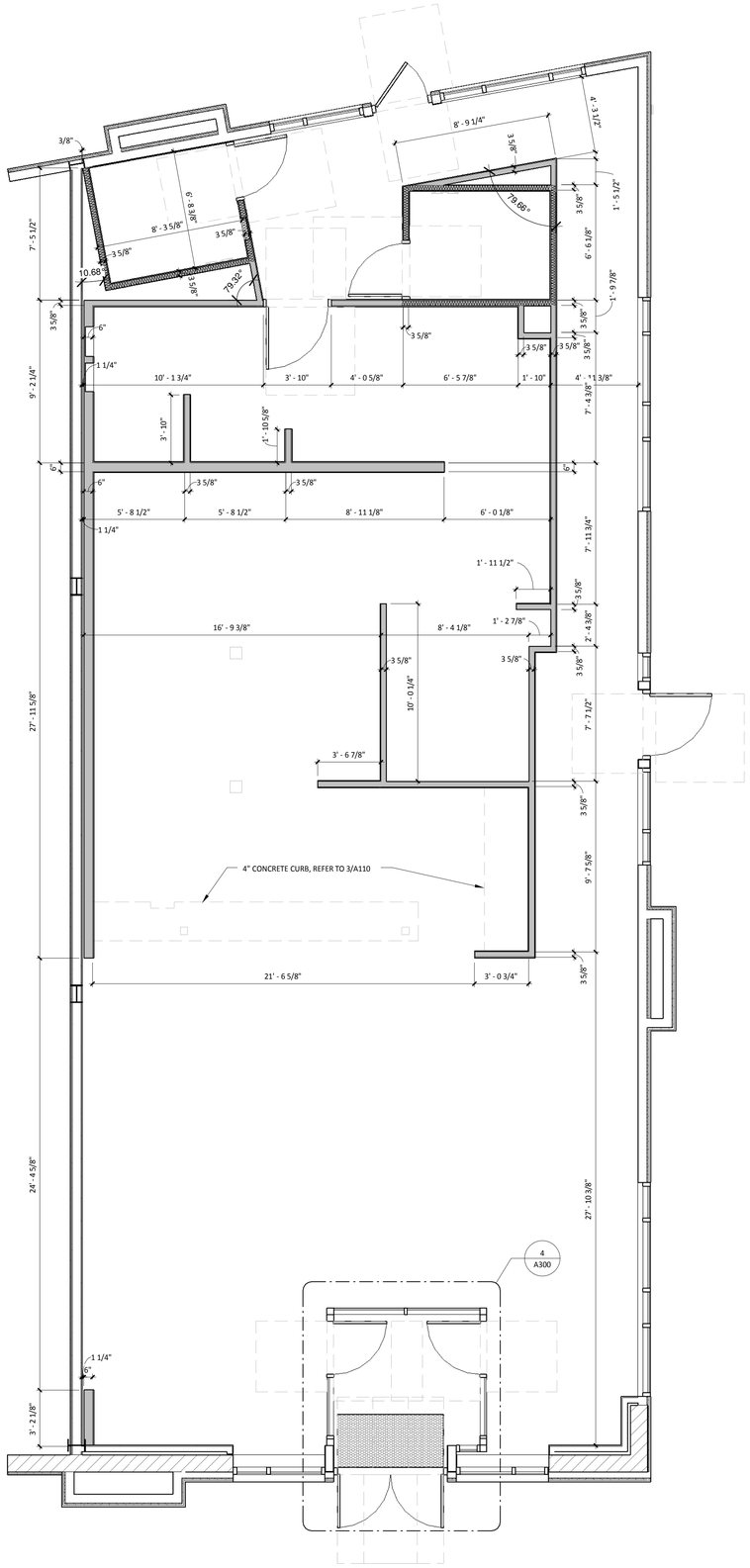

ARCHITECTURAL FLOOR PLAN
2 / A115 — 1/4" = 1'-0"

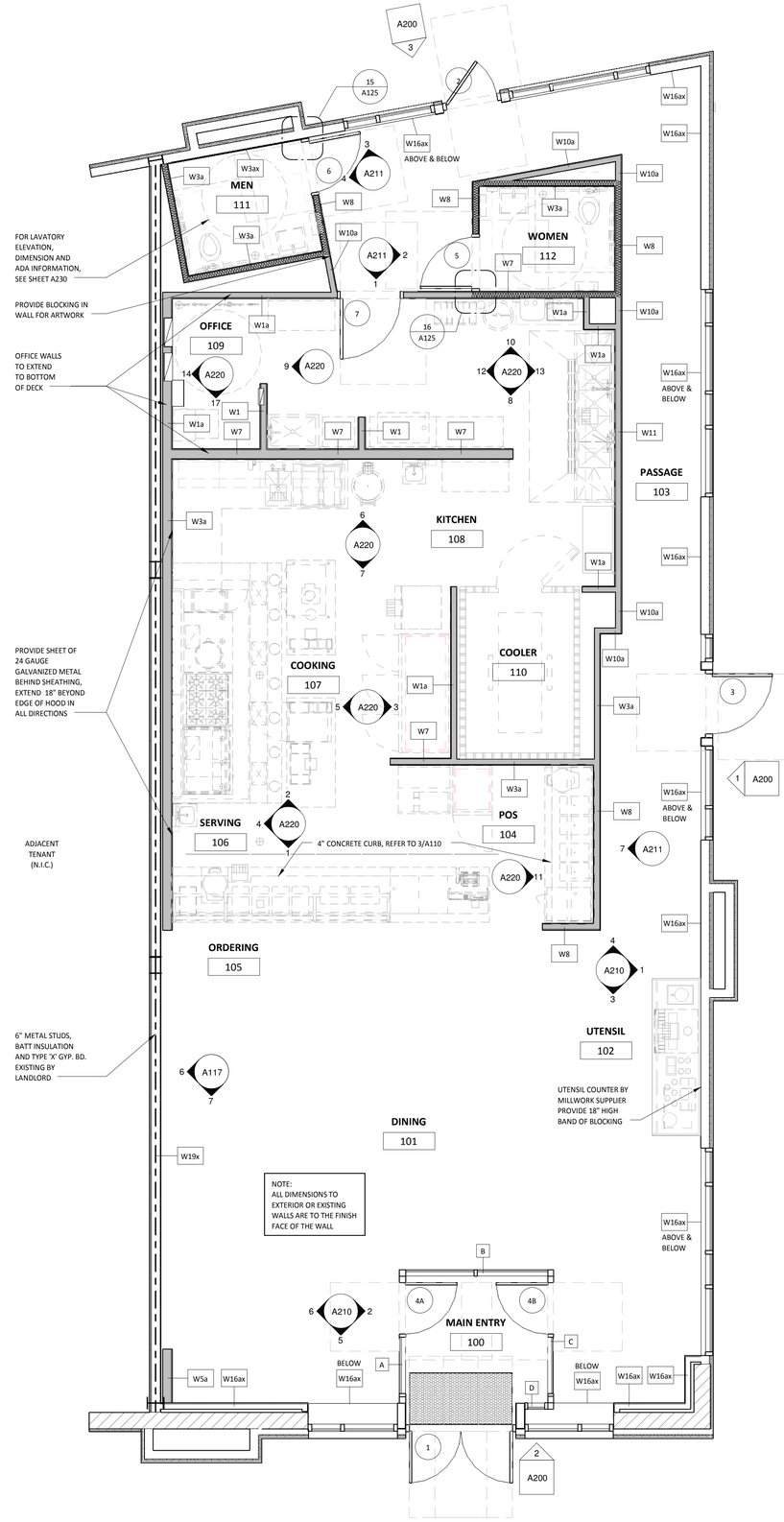

ARCHITECTURAL FLOOR PLAN
1 / A115 — 1/4" = 1'-0"

GENERAL NOTES

1. NEW CONSTRUCTION
   EXISTING CONSTRUCTION
   NEW CONSTRUCTION WITH SOUND BATT INSULATION
   WALK-IN COOLER
2. ALL DIMENSIONS ARE TO FACE OF FRAMING, OR CENTERLINE OF STRUCTURE UNLESS NOTED OTHERWISE.
3. DASHED CIRCLE IN RESTROOM INDICATES 5'-0" TURNING DIAMETER REQUIRED BY ADA.
4. REFER TO WALL FINISH SCHEDULE ON A120.
5. STUD SIZES AS INDICATED ON PLAN.
6. INTERIOR DOORS ARE 5/8" OFF OF PERPENDICULAR WALL FRAMING UNLESS OTHERWISE NOTED
7. IN SITUATIONS WHERE TENANT'S G.C. IS TO PROVIDE TYPE 'X' GYP. BD. FOR A RATED ASSEMBLY, THE TYPE 'X' GYP. BD. IS REQUIRED TO GO BENEATH THE SHEATHING AND FINISHES.
8. SEE SHEET A125 FOR ADDITIONAL SHEATHING BEHIND CERTAIN WALL FINISHES.
9. SEE A117 FOR DOOR TYPES.
10. TENANT'S G.C. TO FRAME ENTIRE BOX TO HOLD DIMENSIONS NOTED ON THIS PLAN. ANY VARIATION DUE TO FIELD CONDITIONS SHALL BE BROUGHT TO CHIPOTLE MEXICAN GRILL'S CM AND ARCHITECT IMMEDIATELY TO ASSURE ACCURATE DIMENSIONS FOR PREPARATION OF SHOP DRAWINGS. FAILURE TO ADHERE TO THESE REQUIREMENTS RESULTING IN ANY REMEDIATION REQUIRED TO MEET DESIGN INTENT WILL BE AT CONTRACTOR'S COST.
11. SEE A116 FOR WALL TYPES.
12. PROVIDE DEFLECTION TRACKS AT WALLS WHICH GO TO THE UNDERSIDE OF THE DECKING.
13. PROVIDE FULL HEIGHT BLOCKING IN WALL FOR ALL SHELVING, TYP.
14. — — — DESIGNATES EXISTIGN ONE (1) HOUR RATED ASSEMBLY BY LANDLORD RUN TIGHT TO DECK, REFER TO UL U#419 ON A116 FOR DETAILS.

Consultant:

r e d
architecture + planning

855 GRANDVIEW AVENUE
SUITE 295
COLUMBUS, OHIO 43215
PHONE: 614.487.8770
FAX: 614.487.8777

LICENSED ARCHITECT
DAVID A. EPAW
ARC4101
STATE OF MAINE
9/15/15

COPYRIGHT 2015
THIS DRAWING IS AN INSTRUMENT OF SERVICE AND AS SUCH REMAINS THE PROPERTY OF CHIPOTLE MEXICAN GRILL, INC.. PERMISSION FOR USE OF THIS DOCUMENT IS LIMITED AND CAN BE EXTENDED ONLY BY WRITTEN AGREEMENT WITH CHIPOTLE MEXICAN GRILL, INC..

CHIPOTLE MEXICAN GRILL, INC.
1401 WYNKOOP STREET, SUITE 500
DENVER, COLORADO 80202
TELEPHONE: (303) 595-4000
FAX: (303) 595-4014
INTERNET: WWW.CHIPOTLE.COM

STORE NO.: 2603
PORTLAND MARGINAL WAY
195 KENNEBEC ST
PORTLAND, ME 04101

Issue Record:

09/15/15	PERMIT/LANDLORD REVIEW

Revisions:

Drawn: TC, BP, DP
Checked: KH,TC

Project No.: CMG507

Contents: Architectural Floor Plan

A115

Date of Last Print: 09/15/15