

SECTION 1  
1/2"=1'-0" S1.0  
S1.1

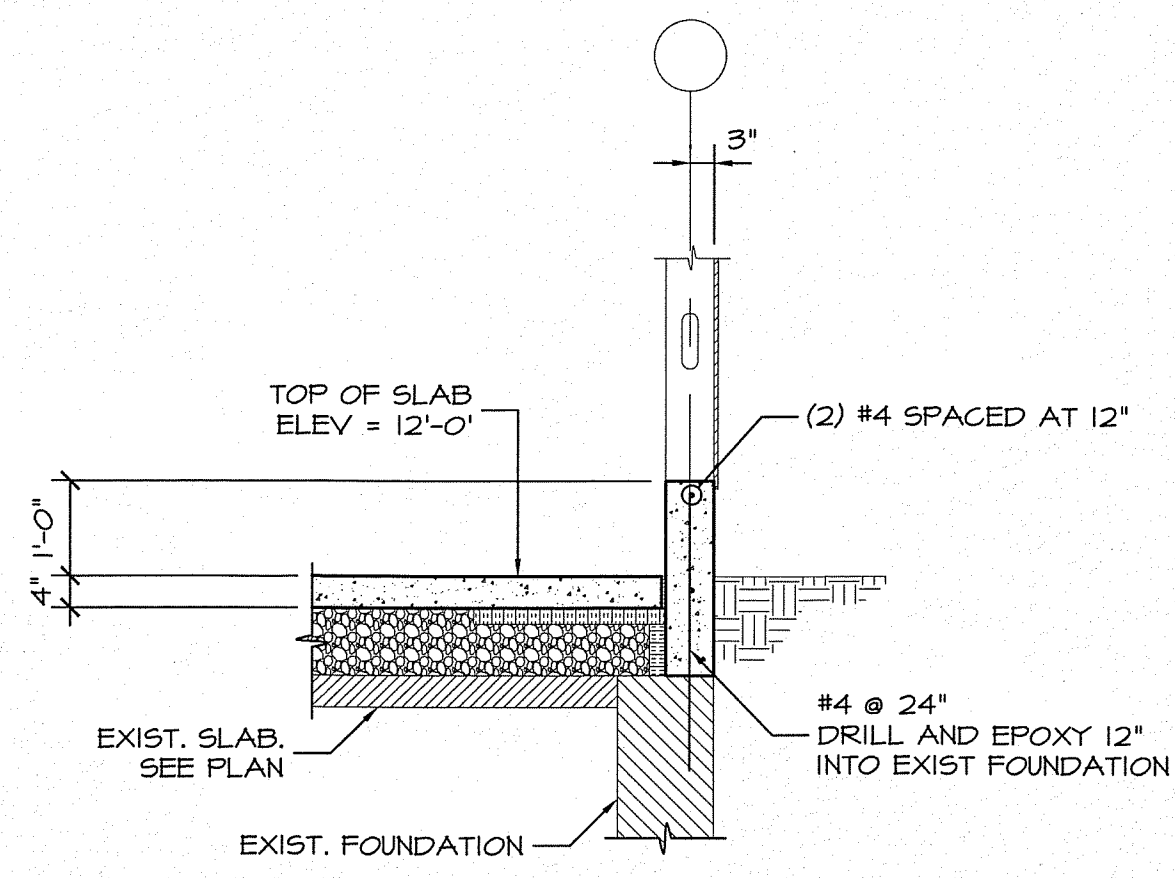

SECTION 2  
1/2"=1'-0" S1.1

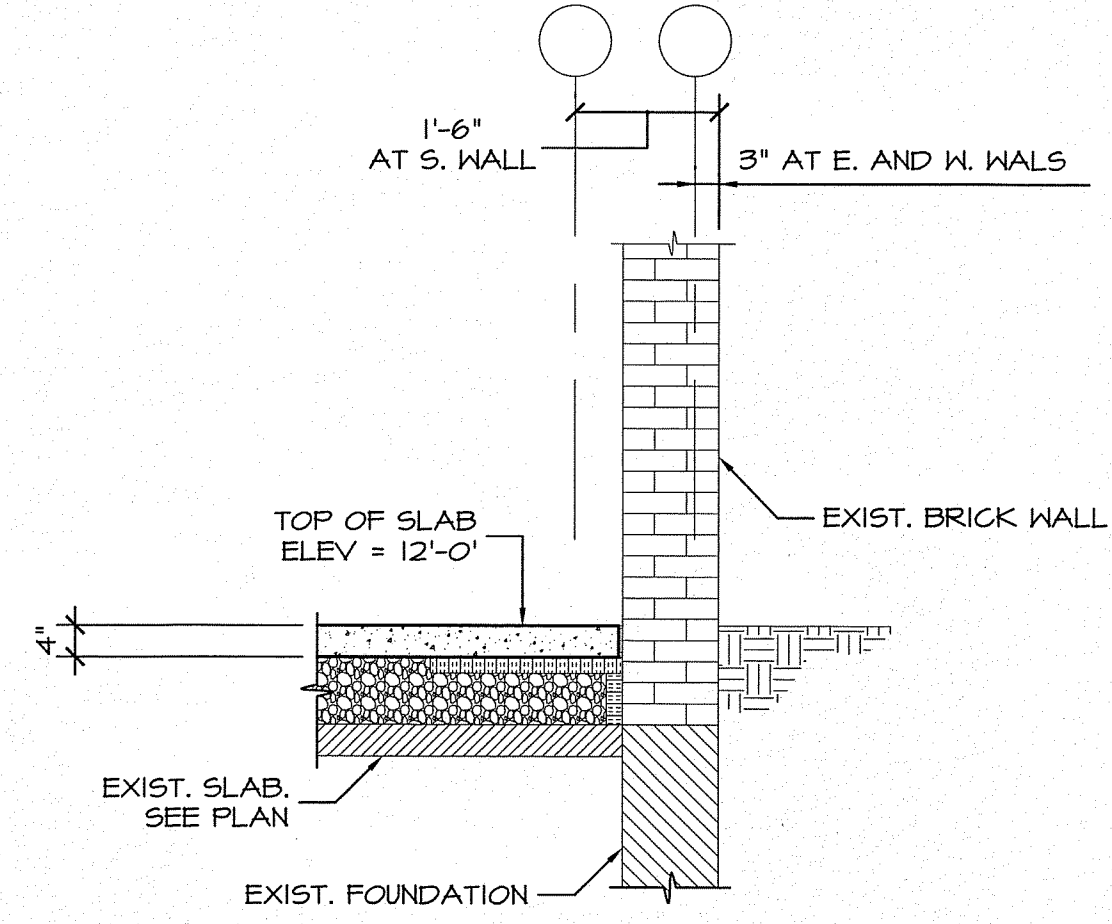

SECTION 3  
1/2"=1'-0" S1.1

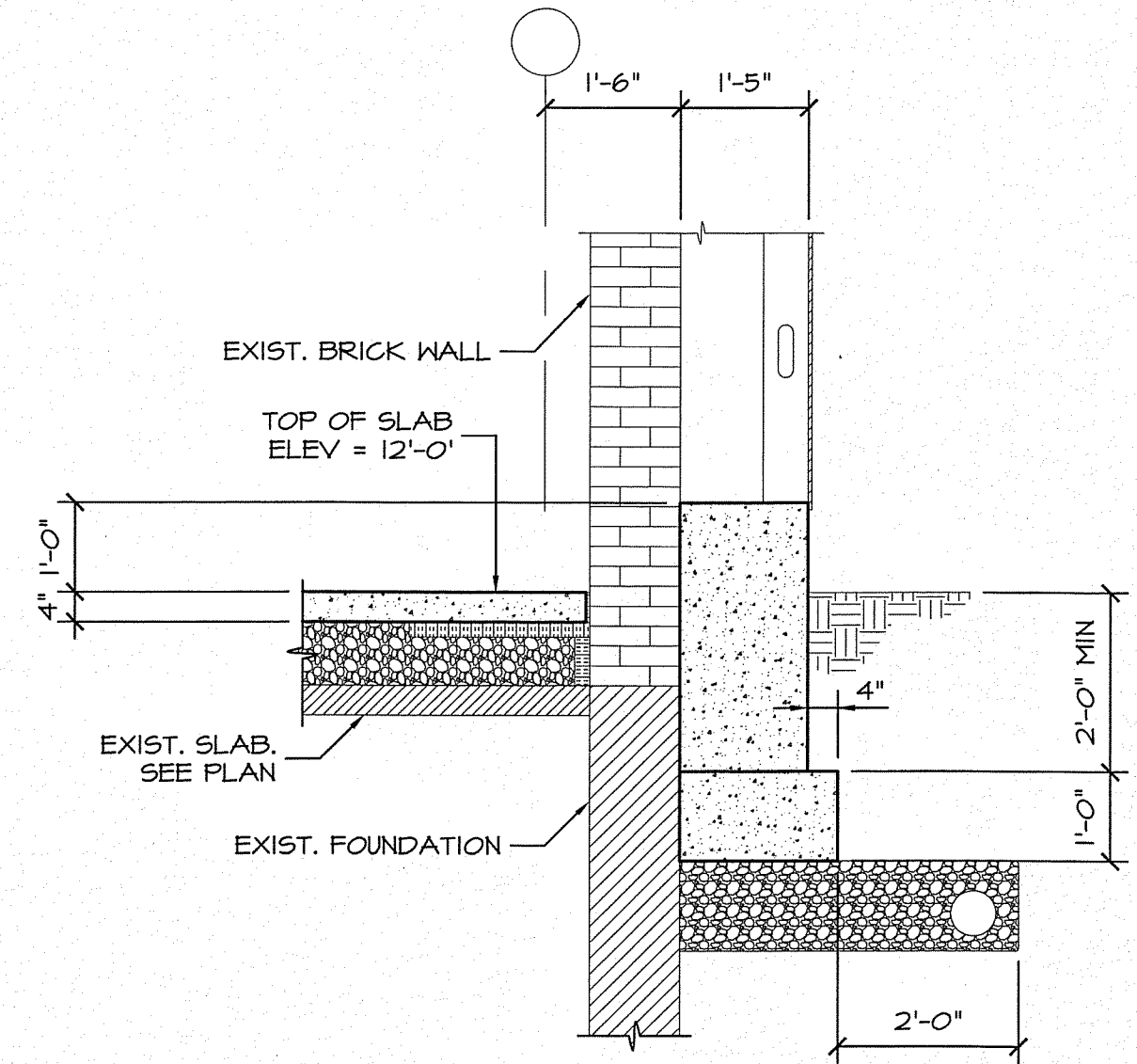

SECTION 4  
1/2"=1'-0" S1.1

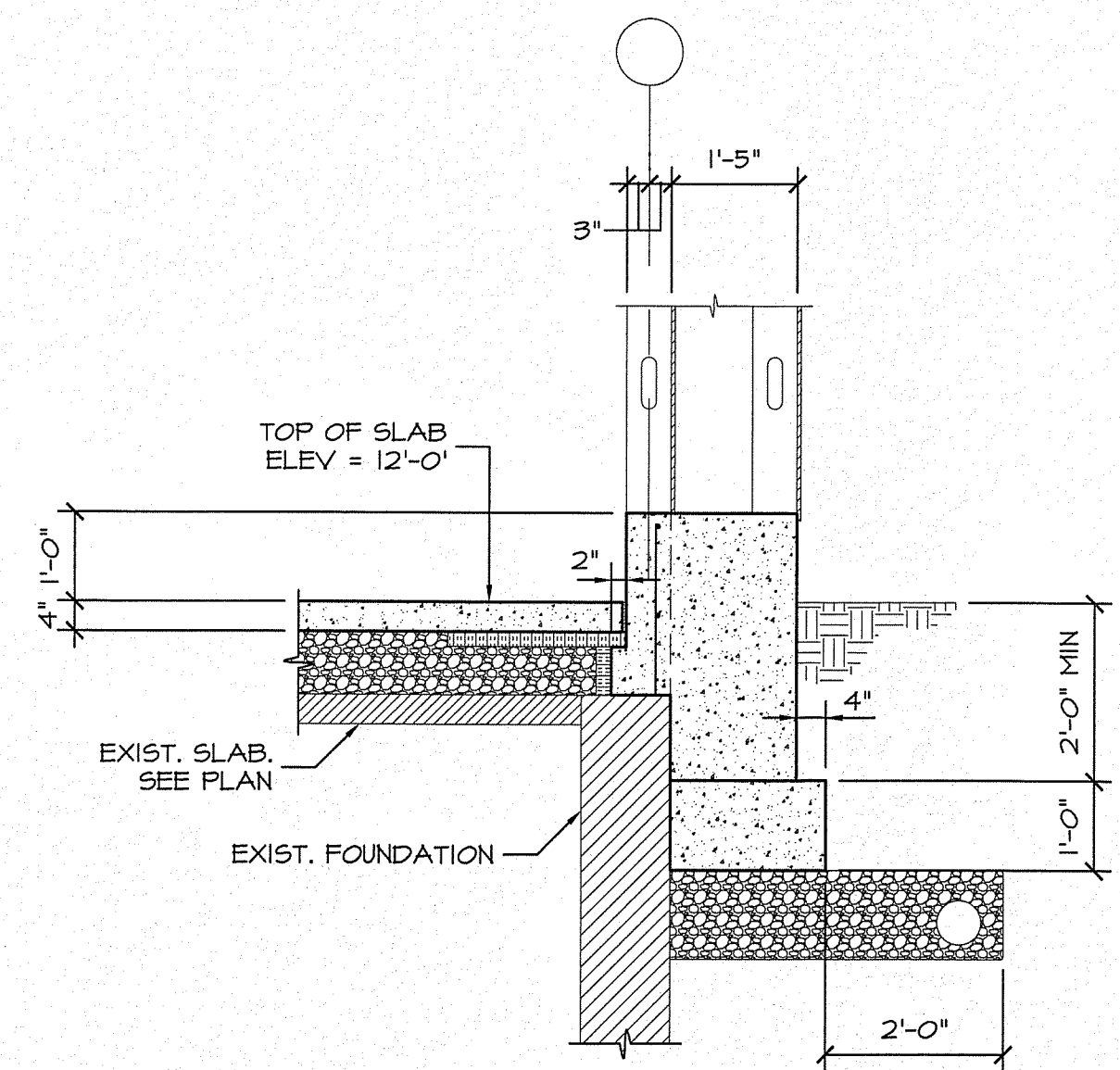

SECTION 5  
1/2"=1'-0" S1.1

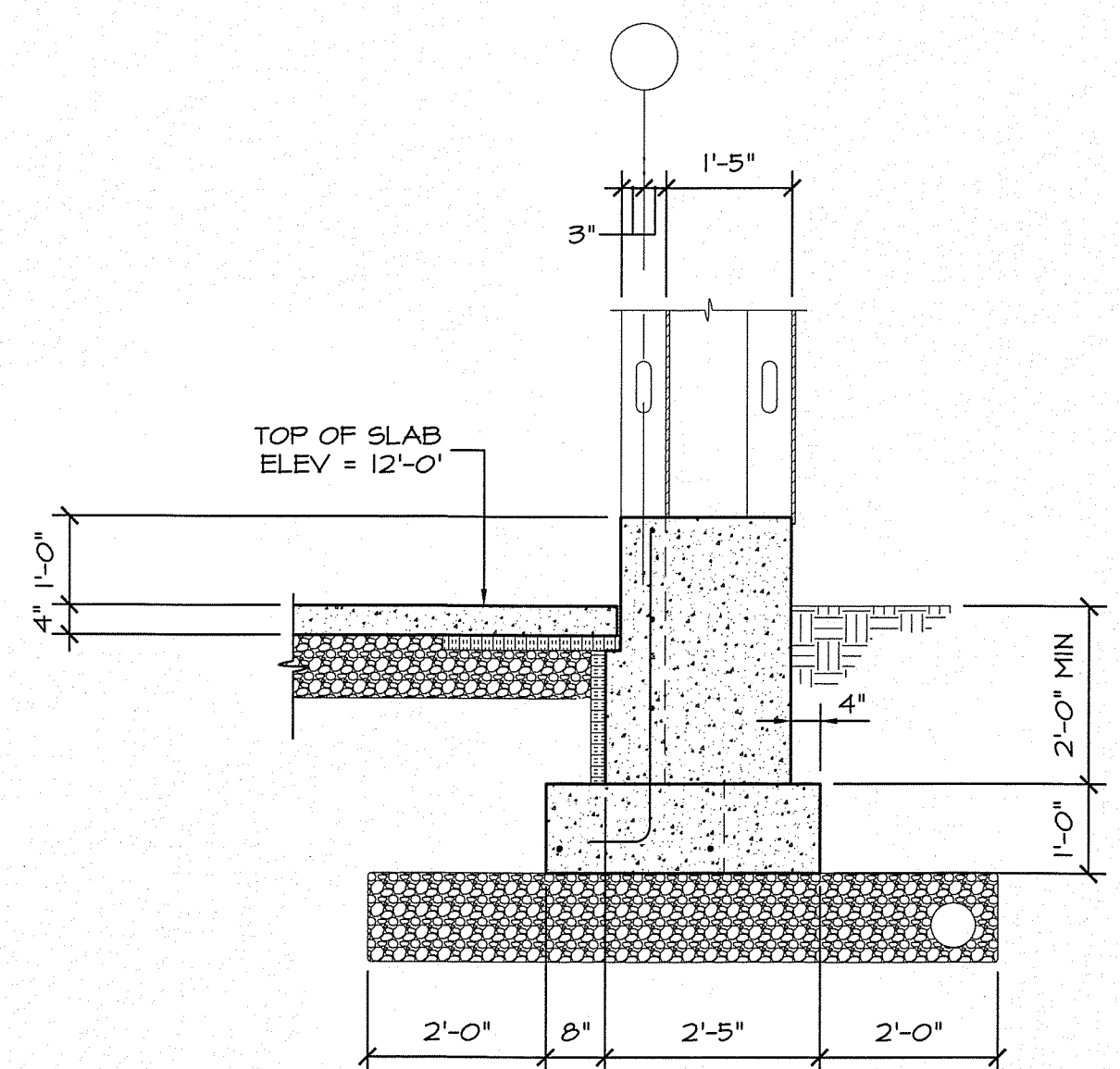

SECTION 6  
1/2"=1'-0" S1.1

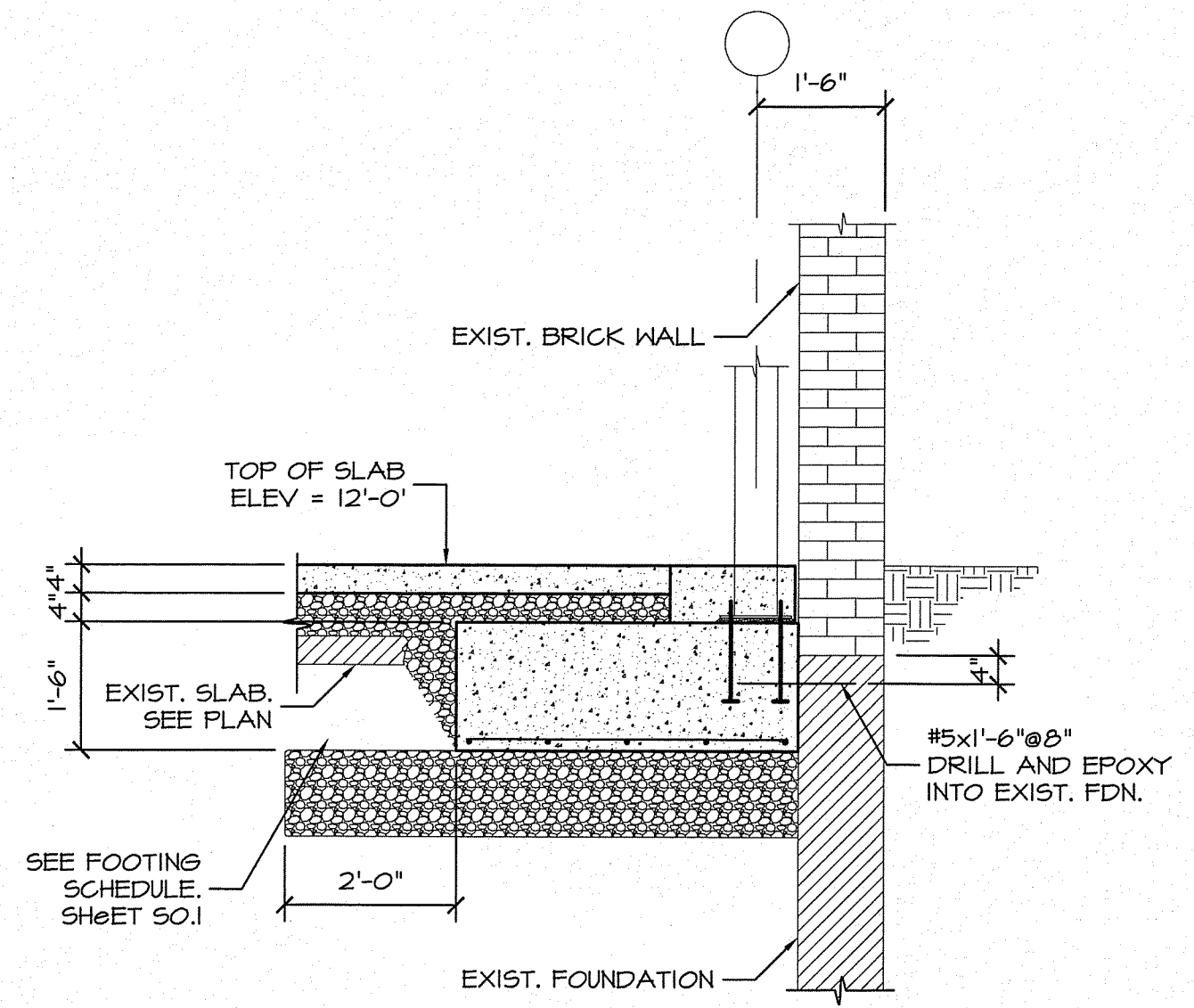

SECTION 7  
1/2"=1'-0" S1.1

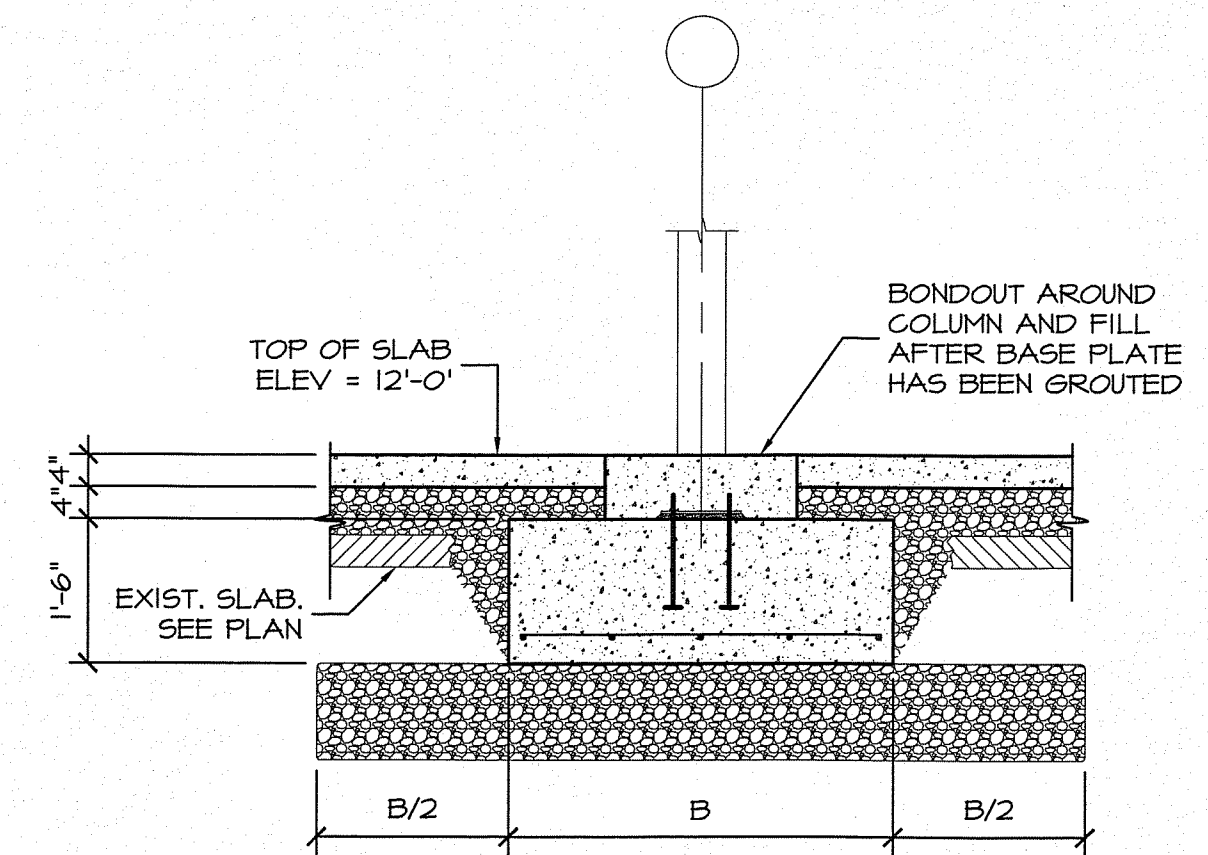

SECTION 8  
1/2"=1'-0" S1.1

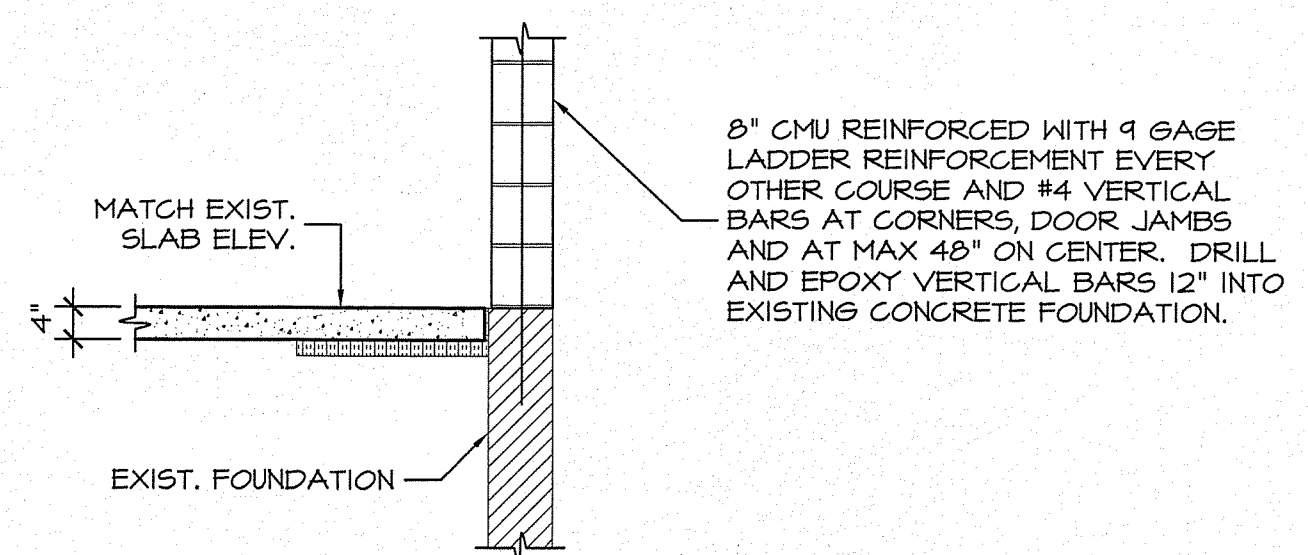

SECTION 9  
1/2"=1'-0" S1.2

8" CMU REINFORCED WITH 9 GAGE LADDER REINFORCEMENT EVERY OTHER COURSE AND #4 VERTICAL BARS AT CORNERS, DOOR JAMBS AND AT MAX 48" ON CENTER. DRILL AND EPOXY VERTICAL BARS 12" INTO EXISTING CONCRETE FOUNDATION.

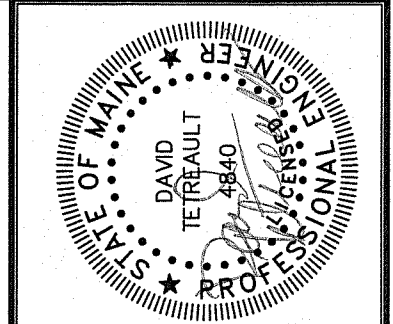

Prepared For:  
**Northland Enterprises, LLC**  
ONE CITY CENTER  
PORTLAND, MAINE

Structural Engineer:  
**STRUCTURAL DESIGN CONSULTING**  
22 Calmar Drive  
Old Orchard Beach, ME 04064-4121  
Tel: 207.534.8038  
Fax: 207.534.8039

Architect:  
**ARCHETYPE architects**  
48 Union Wharf Portland, Maine 04101  
(207) 772-6022 Fax (207) 772-4056

Project:  
**CENTURY TIRE**  
815 MARGINAL WAY  
PORTLAND, MAINE

Revisions:	Issued for Construction	05/08/15

Date: 16 Mar 15  
Scale: As Noted

**FOUNDATION SECTIONS**

**S3.0**