



GAWRON TURGEON ARCHITECTS
 29 Black Point Road
 Scarborough, ME 04074
 www.gawronturgeson.com
 Tel: 207.885.6307
 Fax: 207.885.1361

Turner Barker Insurance
 A Gorham Savings Bank Company
GROUND FLOOR - MAIN OFFICE
63 MARGINAL WAY PORTLAND, MAINE

REVISIONS	
#	DESCRIPTION
01	02.14.07 PENDING DOCUMENTS
02	02.20.07 STATE CODE ANTI-BURN SET

DATE:	02.14.07
PROJECT #:	120106
DRAWN BY:	SCN
CHECKED BY:	MEF
DRAWING SCALE:	AS NOTED

SHEET TITLE	
FINISH SCHEDULE AND LEGEND AND INTERIOR ELEVATIONS	

A941

INTERIOR FINISH LEGEND				ABBREVIATIONS			
TURNER BARKER INSURANCE				120106.00			
CODE	MATERIAL	MANUFACTURER	PRODUCT, STYLE AND COLOR	FINISH	REMARKS/NOTES	SYD	BLD
C1	CARPET	BENTLEY/PRINCE STREET	INTERVIEW, COLOR: MARBLE (862938)	FACTORY	10 YEAR WARRANTY AGAINST EXCESSIVE SURFACE WEAR, EDGE RAVEL, DELAMINATION FROM PRIMARY BACKING OR T/PT PULL PROBLEM UNDER ORDINARY INDOOR COMMERCIAL USE IN DIRECT GALE		
C2	CARPET	BENTLEY/PRINCE STREET	INTERFOLD, COLOR: GRAND CANYON(889198)	FACTORY	10 YEAR WARRANTY AGAINST EXCESSIVE SURFACE WEAR, EDGE RAVEL, DELAMINATION FROM PRIMARY BACKING OR T/PT PULL PROBLEM UNDER ORDINARY INDOOR COMMERCIAL USE IN DIRECT GALE APPLICATIONS.		
R1	RESILIENT	AMSTRONG	TIMBERLINE, COLOR: MEDIUM CHERRY (37008)	FACTORY	FIVE YEAR WARRANTY TO BE FREE FROM MANUFACTURING DEFECTS		
R2	RESILIENT	MANNINGTON	ASSURANCE II, COLOR: SLATE GREEN (1620)	FACTORY	FIVE YEAR COMMERCIAL WARRANTY FOR MANUFACTURING DEFECTS		
P1	PAINT	ICI	2014 WHITE PEARL	SEMI-GLOSS TRIM			
P2	PAINT	ICI	642 PEARLE HOUSE	SATIN			
P3	PAINT	ICI	421 OINDONSHAN TAN	SATIN			
P4	PAINT	ICI	1213 DUCK POND	SATIN			
P5	PAINT	ICI	914 SANDRAC	SATIN			
WC1	WALLCOVERING	MAHARAM	WHSK-38920, COLOR: 003 HONEYBUCKLE	FACTORY	SALES REPRESENTATIVE: MELISA DONATO, NUMBER: 817-236-8622		
WC2	WALLCOVERING	MAHARAM	CHOPD-38880, COLOR: 007 TORQUAULINE	FACTORY	SALES REPRESENTATIVE: MELISA DONATO, NUMBER: 817-236-8622		
PL1	PLASTIC LAMINATE	FORMICA	3697-56, BELUGA	MATTE			
PL2	PLASTIC LAMINATE	FORMICA	3506-56, SIGNAL MAT	MATTE			
PL3	PLASTIC LAMINATE	FORMICA	3611-56, METAL OCEAN	MATTE			
VCB1	VINYL COVE BASE	JOHNSONITE	97 FLAXEN	FACTORY	DECORATIVE HARDWARE, KNOBS AT DRAWERS BR1965-G10; KNOBS AT DOORS BR926-G10		
CAB1	CABINETS	AMSTRONG	RULEEDGE, CAPE FINISH	FACTORY			
WID	WINDOW BLIND	GABER	CHERRY WOOD, TRADITIONS WOOD 2" 1014	FACTORY	TRIM COLOR TRS		

L11 FINISH LEGEND

11/06

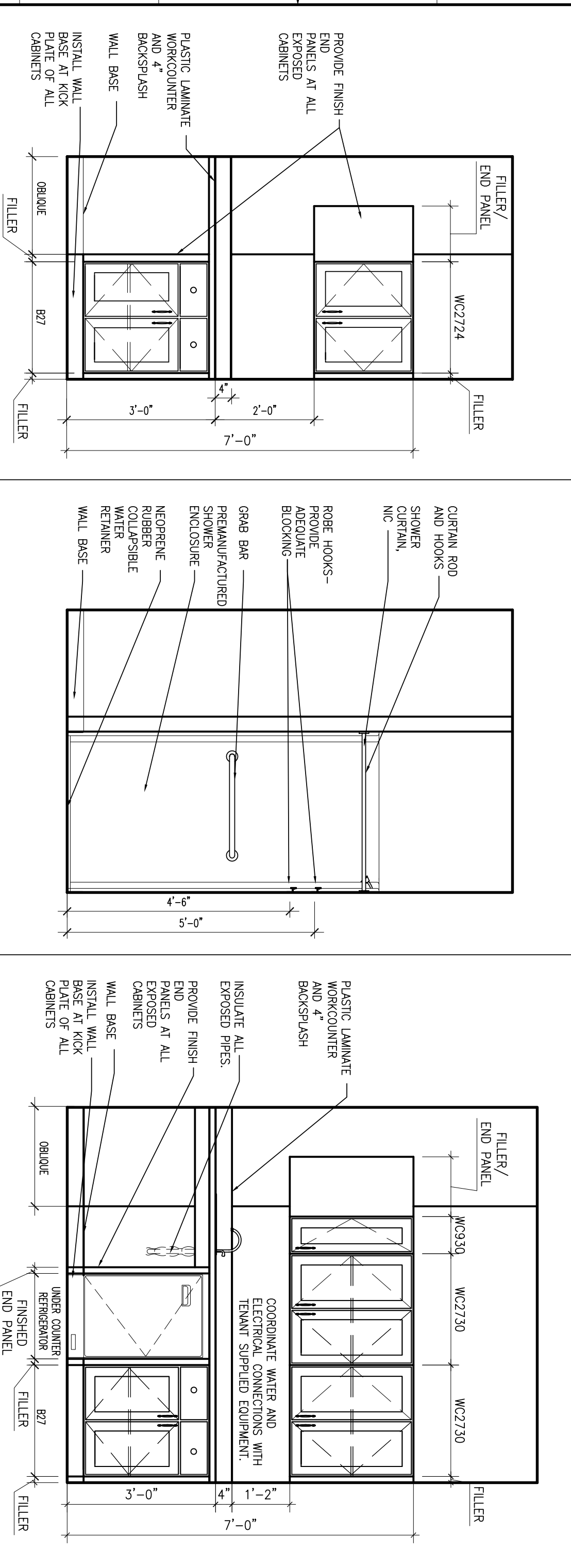

F1	SHOWER 104	1/2"=1'-0"
F4	SHOWER 104	1/2"=1'-0"
F7	KITCHENETTE 103	1/2"=1'-0"

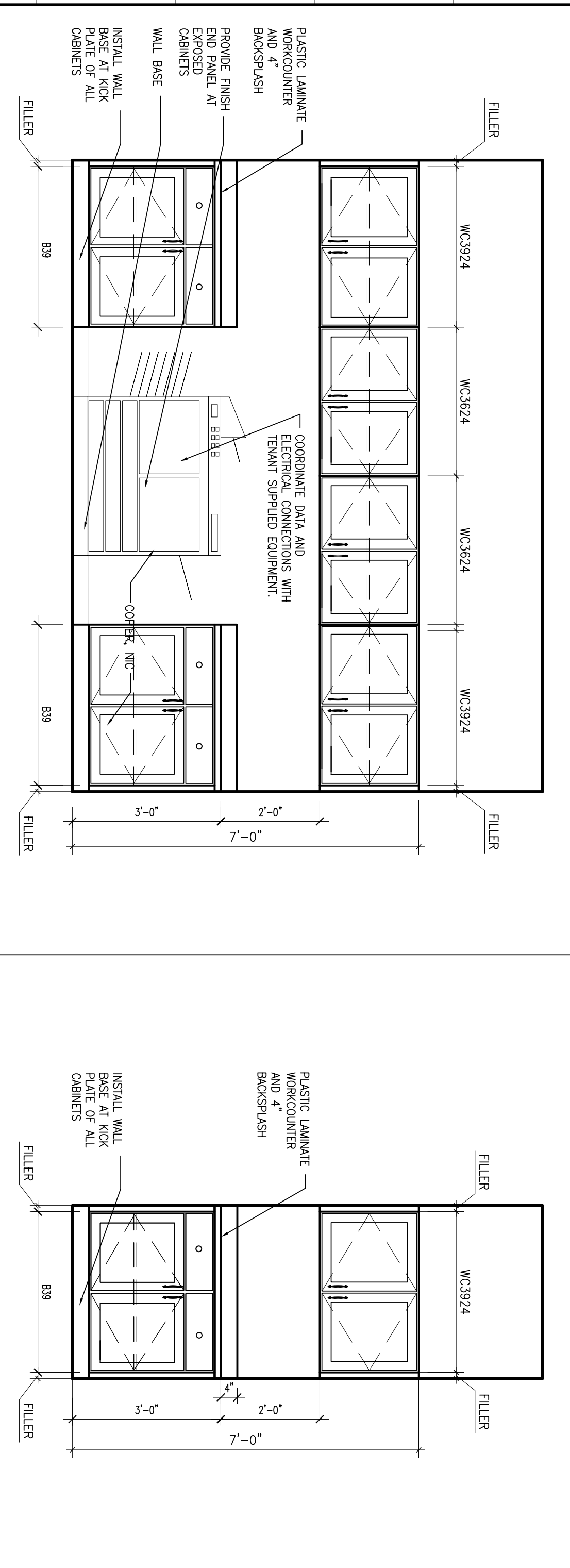

A1	WORK ROOM 112	1/2"=1'-0"
A7	WORK ROOM 112	1/2"=1'-0"

A11 FINISH SCHEDULE

11/06

Room #	Room Name	Floor	Wall	Walls	Trim	Countertop/ Cabinets	Remarks
EX10	EXISTING VEST			EXISTING TO REBMAN			
EX10	EXISTING STAIR			EXISTING TO REBMAN			
EX10	EXISTING CORRIDOR			EXISTING TO REBMAN			
EX10	EXISTING ELEV			EXISTING TO REBMAN			
EX10	EXISTING EMBR			EXISTING TO REBMAN			
EX10	EXISTING MECH			EXISTING TO REBMAN			
EX10	EXISTING TENANT SPACE			EXISTING TO REBMAN			
EX10	EXISTING CORRIDOR			EXISTING TO REBMAN			
EX10	EXISTING STAIR			EXISTING TO REBMAN			
EX10	EXISTING VEST			EXISTING TO REBMAN			
100	COATS	C1	NA	WC1	WC1	WC1	NA
101	RECEPTION	C1	NA	WC1	WC1	WC1	WIRE SHELVING, CLOSET ROD WITH 12" DEEP SHELF WITH INTEGRAL ROD.
102	RECEPTION	C1	NA	WC1	WC1	WC1	NA
103	KITCHENETTE	R1	NA	P2	P2	P2	COUNTERTOP - SQUARE EDGES WITH 4" BACKSPASH
104	SHOWER	R2	NA	P2	P2	P2	COUNTERTOP - SQUARE EDGES WITH 4" BACKSPASH
105	EXISTING TOILET	EX10	NA	P2	P2	P2	NA
106	EXISTING TOILET	EX10	NA	P2	P2	P2	NA
107	STORAGE	C1	NA	P2	P2	P2	NA
108	OFFICE	C2	NA	P2	P2	P2	NA
109	OFFICE	C2	NA	P2	P2	P2	NA
110	OFFICE	C2	NA	P2	P2	P2	NA
111	8X7' W/ST	C1	NA	P2	P2	P2	NA
112	WORK ROOM	C2	NA	P2	P2	P2	COUNTERTOP - SQUARE EDGES WITH 4" BACKSPASH
113	8X7' W/ST	C1	NA	P2	P2	P2	NA
114	FINING	C2	NA	P2	P2	P2	NA
115	8X7' W/ST	C1	NA	P2	P2	P2	NA
116	8X7' W/ST	C1	NA	P2	P2	P2	NA
117	8X7' W/ST	C1	NA	P2	P2	P2	NA
118	8X7' W/ST	C1	NA	P2	P2	P2	NA
119	OFFICE	C2	NA	P2	P2	P2	NA
120	CORRIDOR	C1	NA	P2	P2	P2	NA
121	CORRIDOR	C1	NA	P2	P2	P2	NA
122	CORRIDOR	C1	NA	P2	P2	P2	NA