



**GAWRON TURGEON ARCHITECTS**  
 29 Black Point Road  
 Scarborough, ME 04074  
 www.gawronturgen.com  
 Tel: 207.883.6307  
 Fax: 207.883.0361

**Turner Barker INSURANCE**  
 A Gorham Savings Bank Company

GROUND FLOOR - MAIN OFFICE  
 63 MARGINAL WAY PORTLAND, MAINE

REVISIONS	
#	DATE / DESCRIPTION
01	02/14/07 PRICING DOCUMENTS
02	02/20/07 STATE CODE ANNOTATED

DATE:	02/14/07
PROJECT #:	120106
DRAWN BY:	LAP
CHECKED BY:	MEF
DRAWING SCALE:	AS NOTED

**SHEET TITLE**  
 DOOR SCHEDULE,  
 PARTITION TYPES,  
 MOLDING PROFILES

**A102**

© COPYRIGHT 1985-2006  
 TURNER BARKER INSURANCE  
 ARCHITECTS & INTERIORS

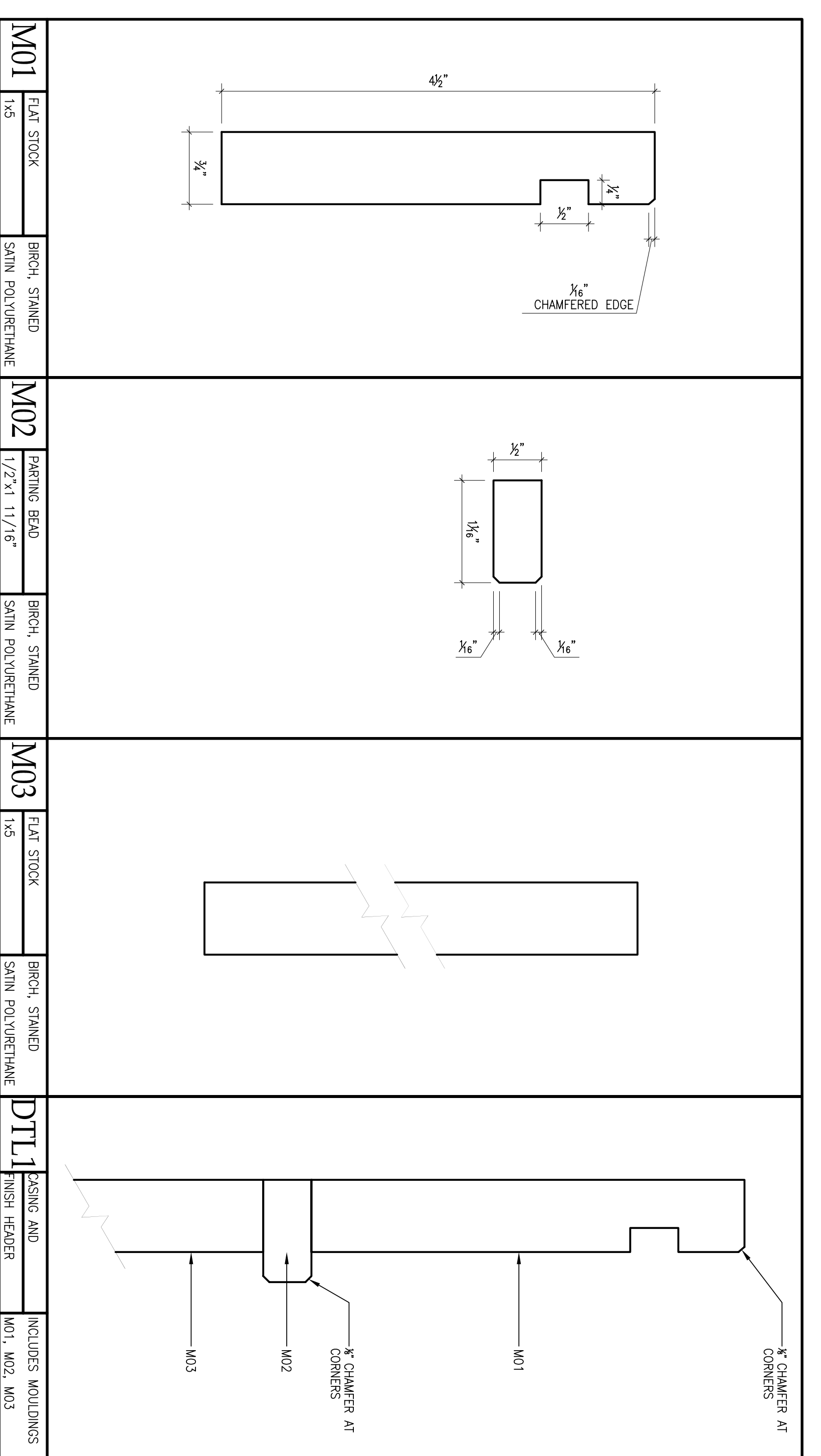

**K1 NOT USED**

**K9 MOLDING PROFILES AND DETAILS**

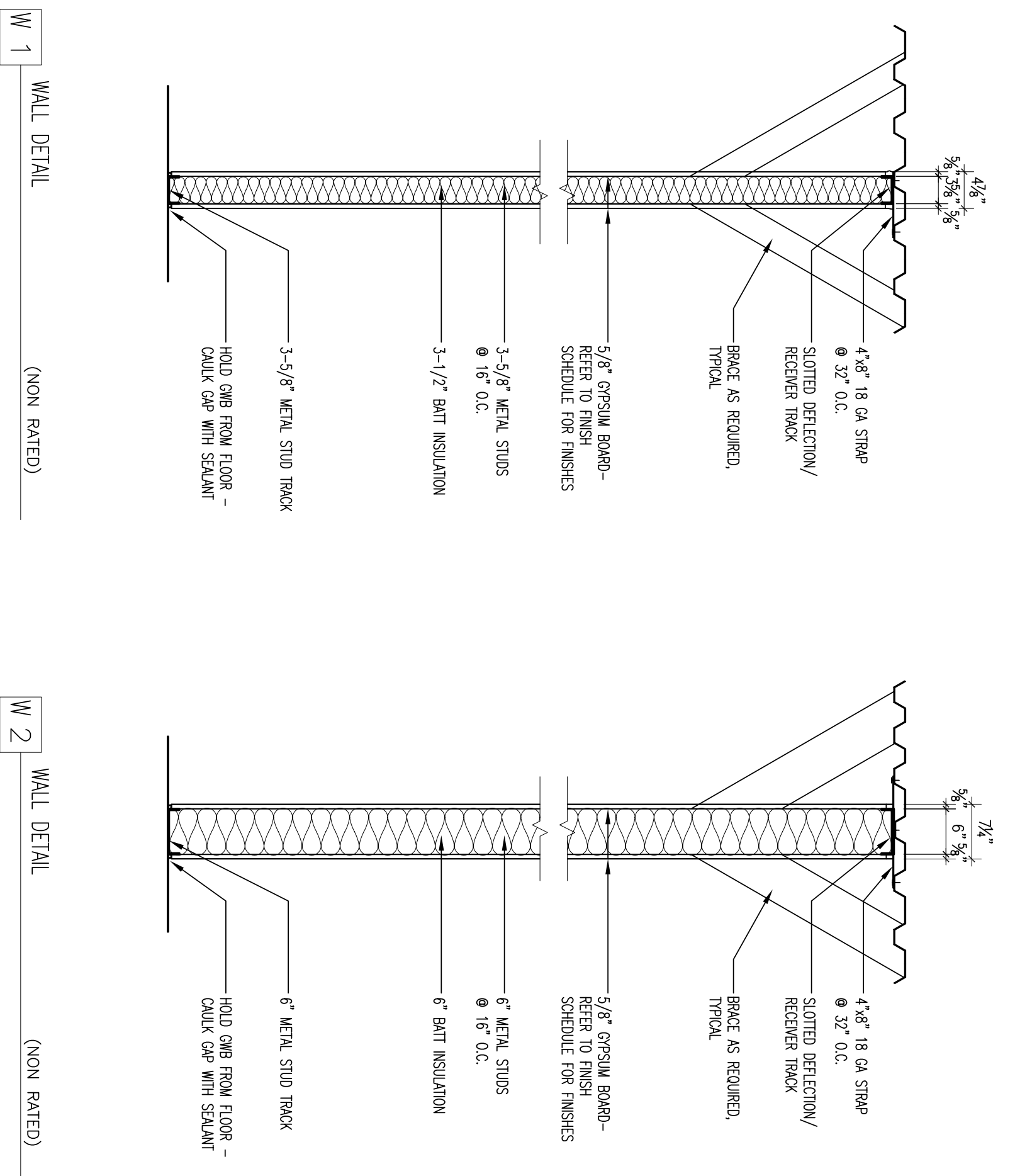
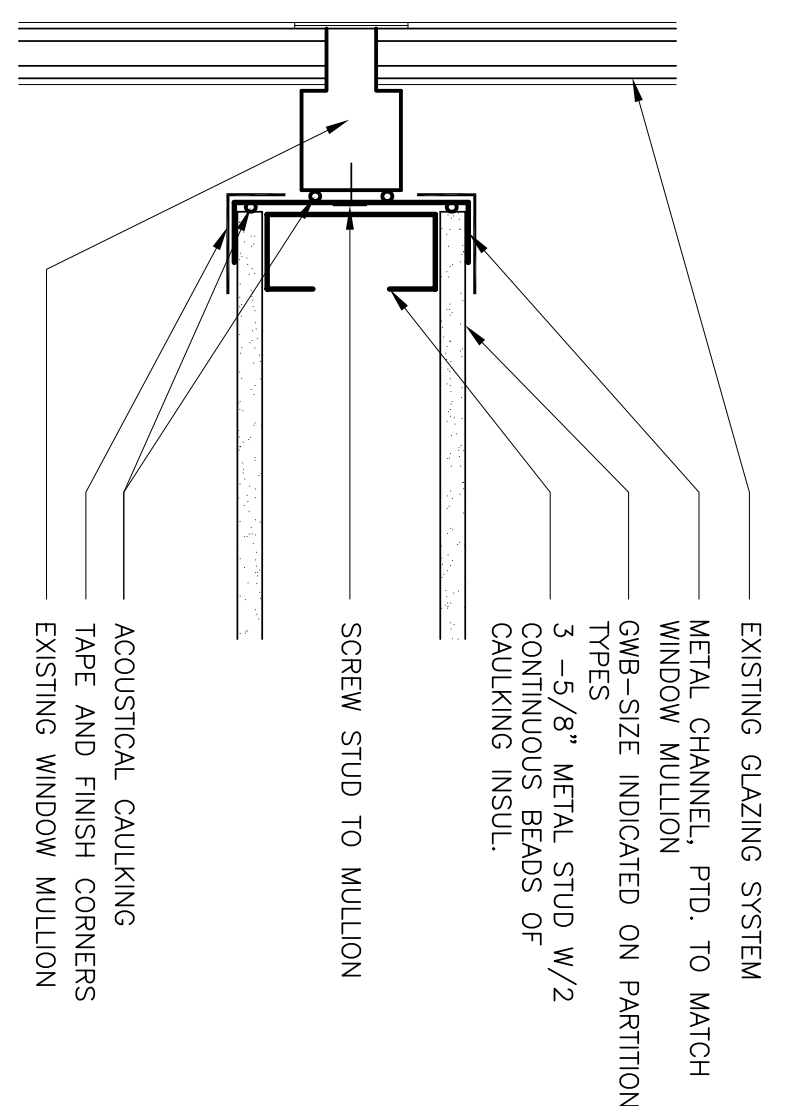

**E16 DOOR SCHEDULE**

NEW DOORS (AS LISTED)

- DOORS SHALL BE SOLID CORE WITH BIRCH-LAMINATED FACES, STAINED AND FINISHED WITH A SAIL HEAR COAT POLYURETHANE (3 COATS SAND BEHIND COATS).
- FRAMES SHALL BE KNOCK-DOWN METAL, PTD. WITH APPLIED TRIM.
- HARDWARE SHALL BE COMMERCIAL GRADE, ADA APPROVED LEVER HANDLE.

HARDWARE SETS (FINISH USED):

- HAWK FINICS, STURMERS, DOOR STOP, LEVER LOCKSET
- HMZ HEAVY DUTY SLIDING DOOR HARDWARE, PULLS 6" X 3/4"

DOOR SCHEDULE:

DOOR #	DOOR TYPE	FRAME TYPE	LOCK FUNCTION	REMARKS
EX100	EXISTING	5	PASSAGE	NOTE #1
EX101	EXISTING	1	SLIDE	NOTE #1, 4
EX102	A	1	SLIDE DOOR (HM)	NOTE #1, 4
EX103	EXISTING	5	EXISTING	NOTE #5
EX104	EXISTING	5	EXISTING	NOTE #5
EX107	EXISTING	5	EXISTING	NOTE #5
108	A	2	OFFICE (HM)	NOTE #1, 8
109	A	2	OFFICE (HM)	NOTE #1
110	A	2	OFFICE (HM)	NOTE #1
111	EXISTING	2	OFFICE (HM)	NOTE #1
EX119	EXISTING	5	EXISTING	NOTE #9

**GENERAL NOTES**

- REFER TO K10/A102 FOR DOOR TYPES AND FRAMES.
- PROVIDE APPLIED MOLDING AS SHOWN ON A00/A000, DTL1 AT ALL DOORS BOTH SIDES.
- PROVIDE PAINTED METAL FRAMES AT ALL DOORS.
- PROVIDE STAIN AND FINISH TO MATCH NEW DOORS.
- STRIP SAND STAIN AND FINISH TO MATCH NEW DOORS.
- EXISTING DOOR AND FRAME SYSTEM TO REMAIN.
- PROVIDE APPLIED MOLDING AS SHOWN ON A00/A000, DTL1 ON TENANT SIDE OF DOOR ONLY.
- PROVIDE TEMPERED GLASS FOR EXISTING FRAME.
- EXISTING FRAME AND DOOR SYSTEM TO REMAIN. THIS DOOR SHALL REMAIN SECURED AND NOT ACCESSED AS A MEANS OF EGRESS.

**A1 WALL CONNECTION DETAIL**

**A9 PARTITION TYPES**

**A16 FRAME AND DOOR TYPES**

A 1 2 3 4 5 6 7 8 9 10 11 12 13 14 15 16 17 18 19 20