

1 HANDICAP RAMP
NOT TO SCALE

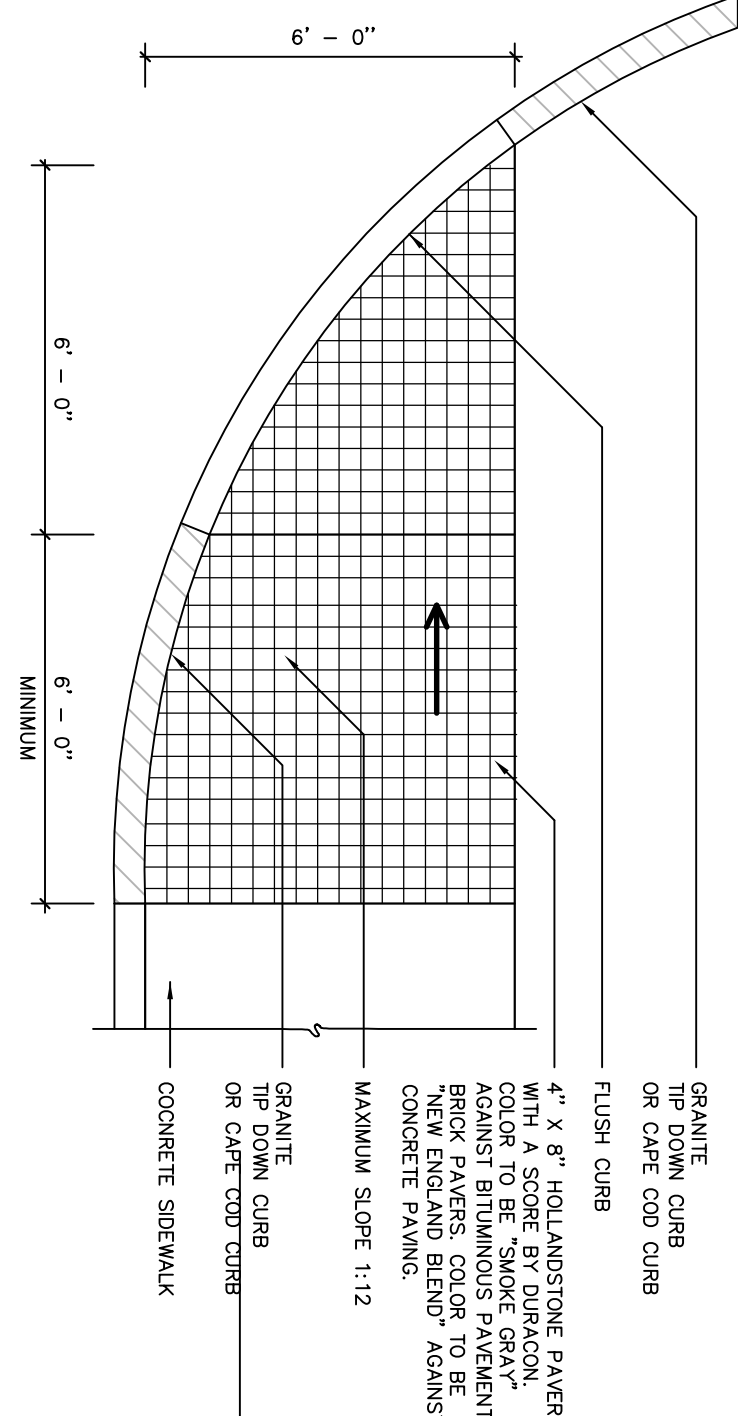

2 HANDICAP RAMP
NOT TO SCALE

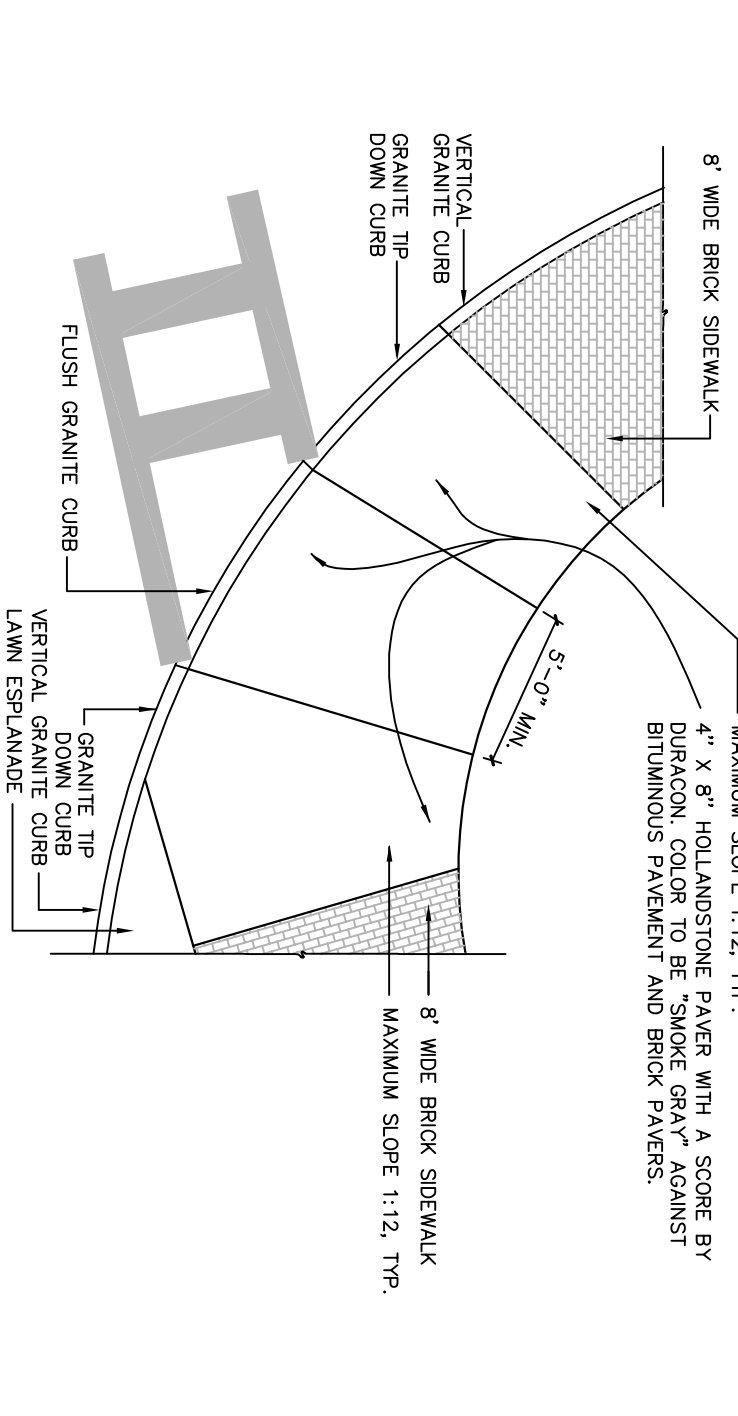

3 HANDICAP RAMP
NOT TO SCALE

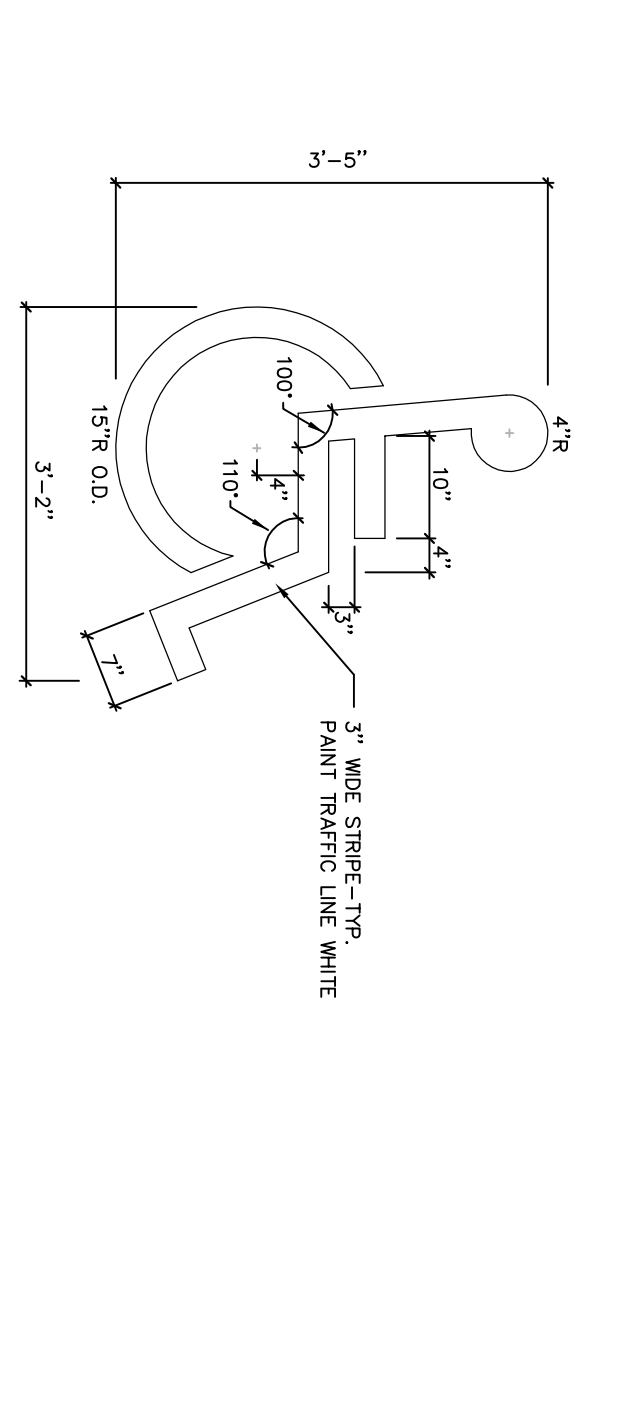

4 HANDICAP SPACE MARKINGS
NOT TO SCALE

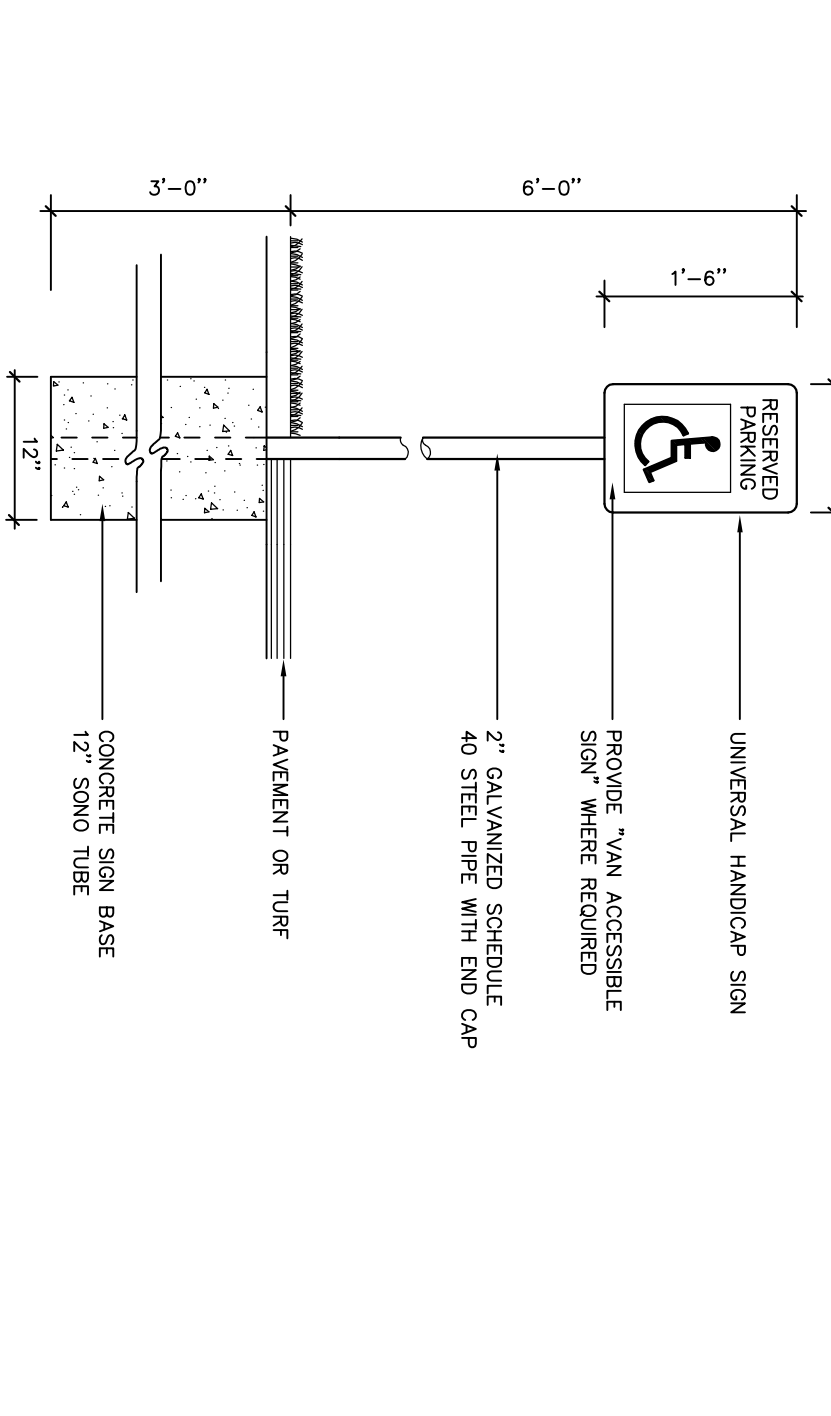

5 HANDICAP PARKING SIGNAGE AND DIRECTIONAL SIGNAGE
NOT TO SCALE

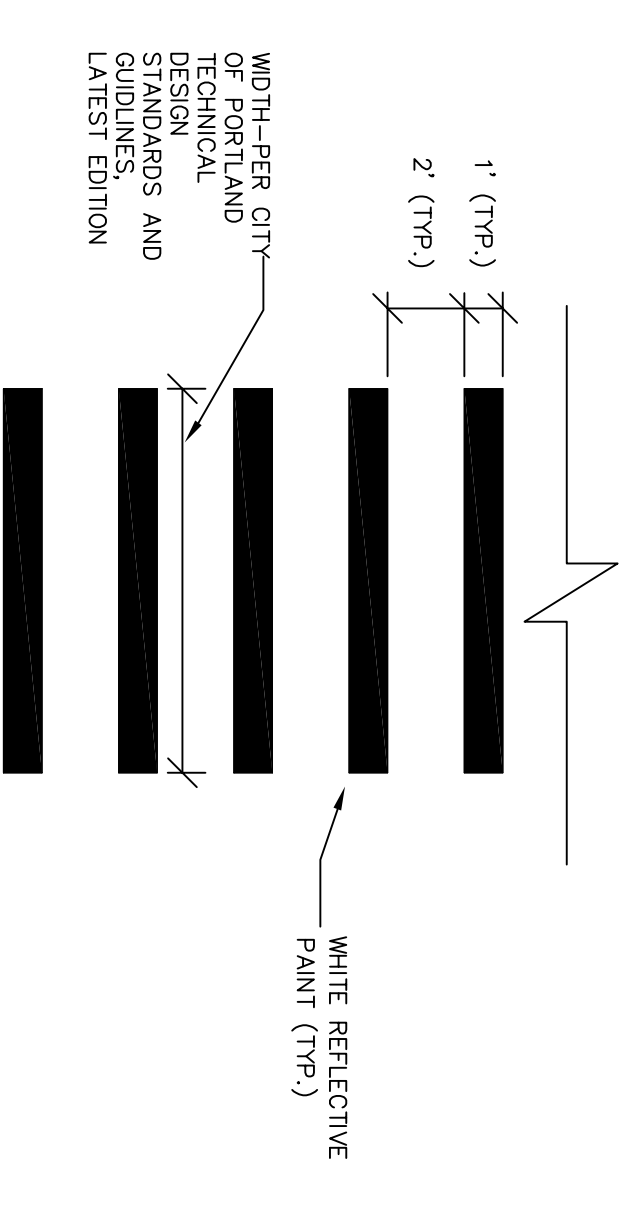

6 PAINTED CROSSWALK DETAIL
NOT TO SCALE

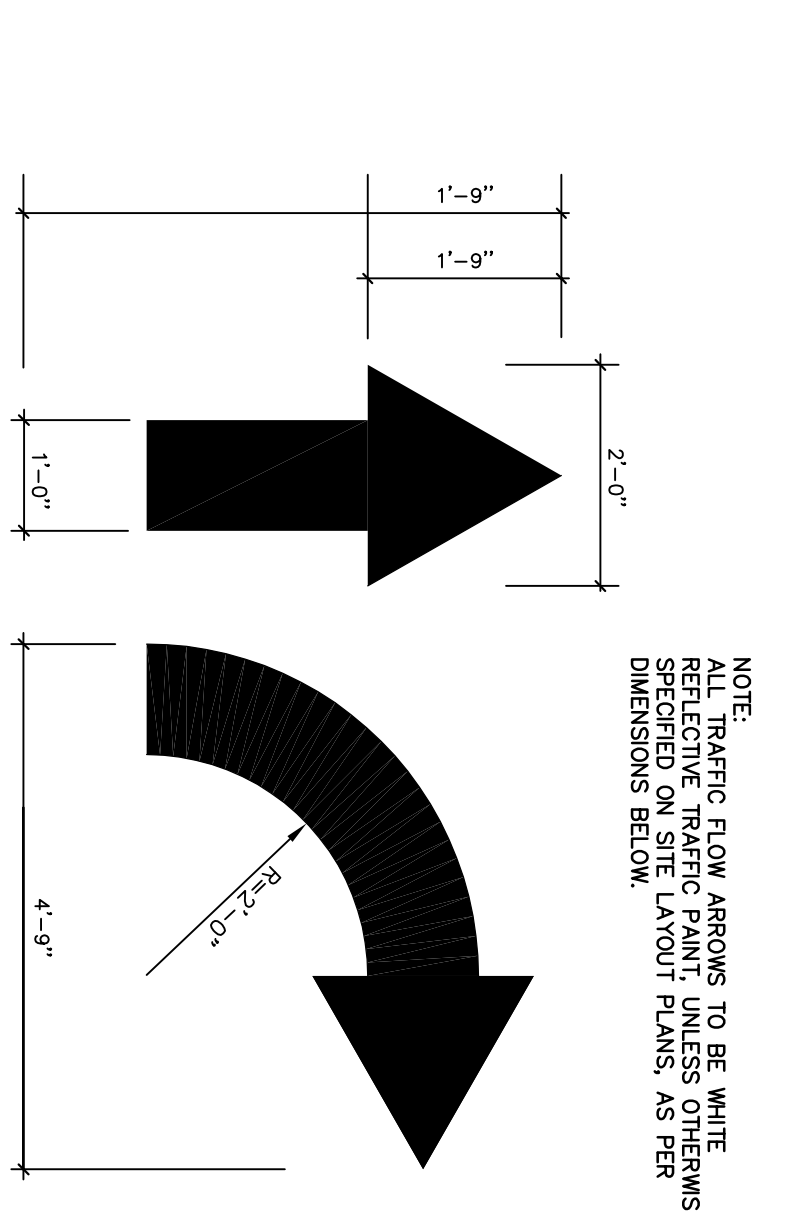

7 PAINTED TRAFFIC ARROW
NOT TO SCALE

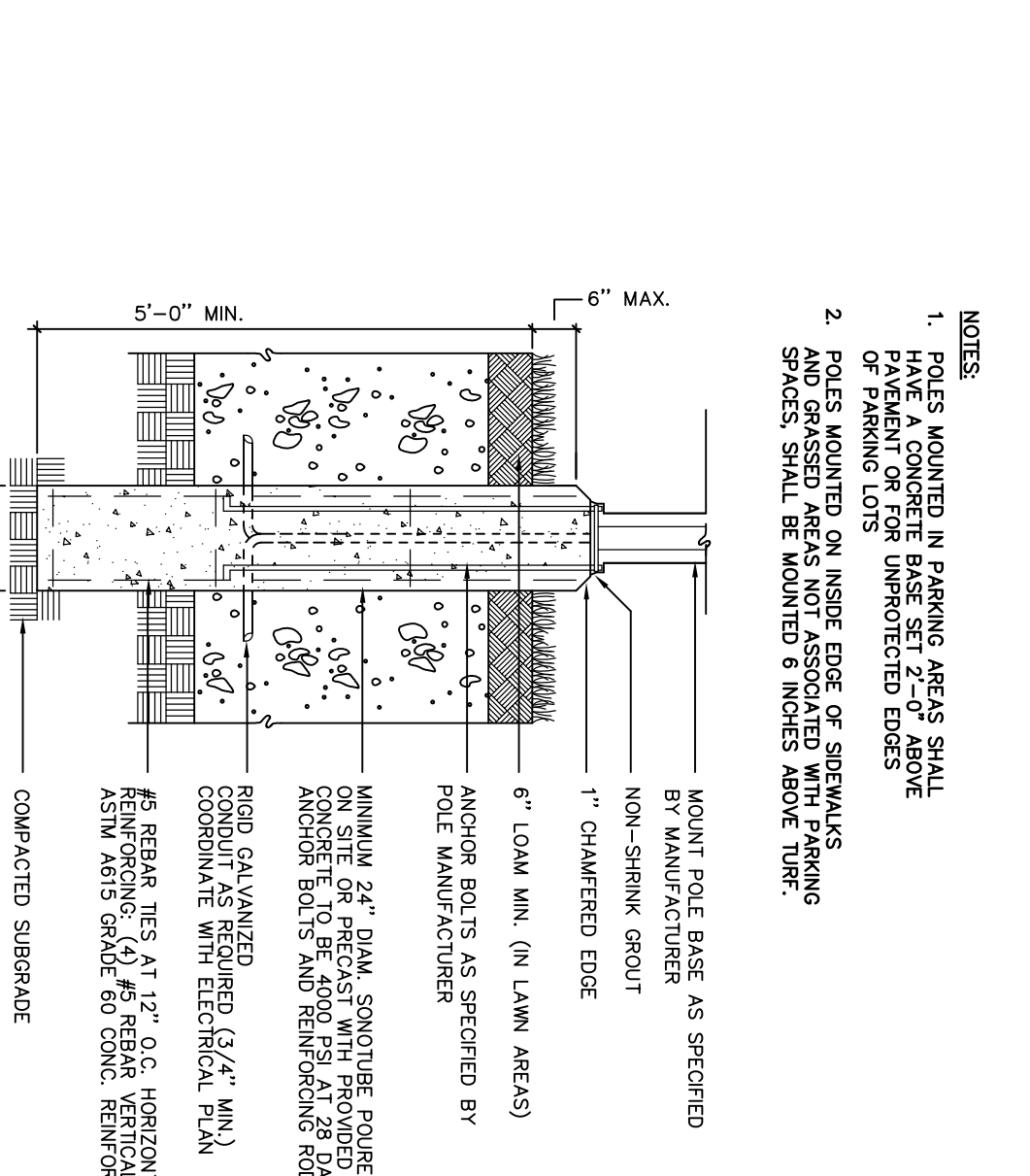

8 LIGHT POLE BASE
NOT TO SCALE

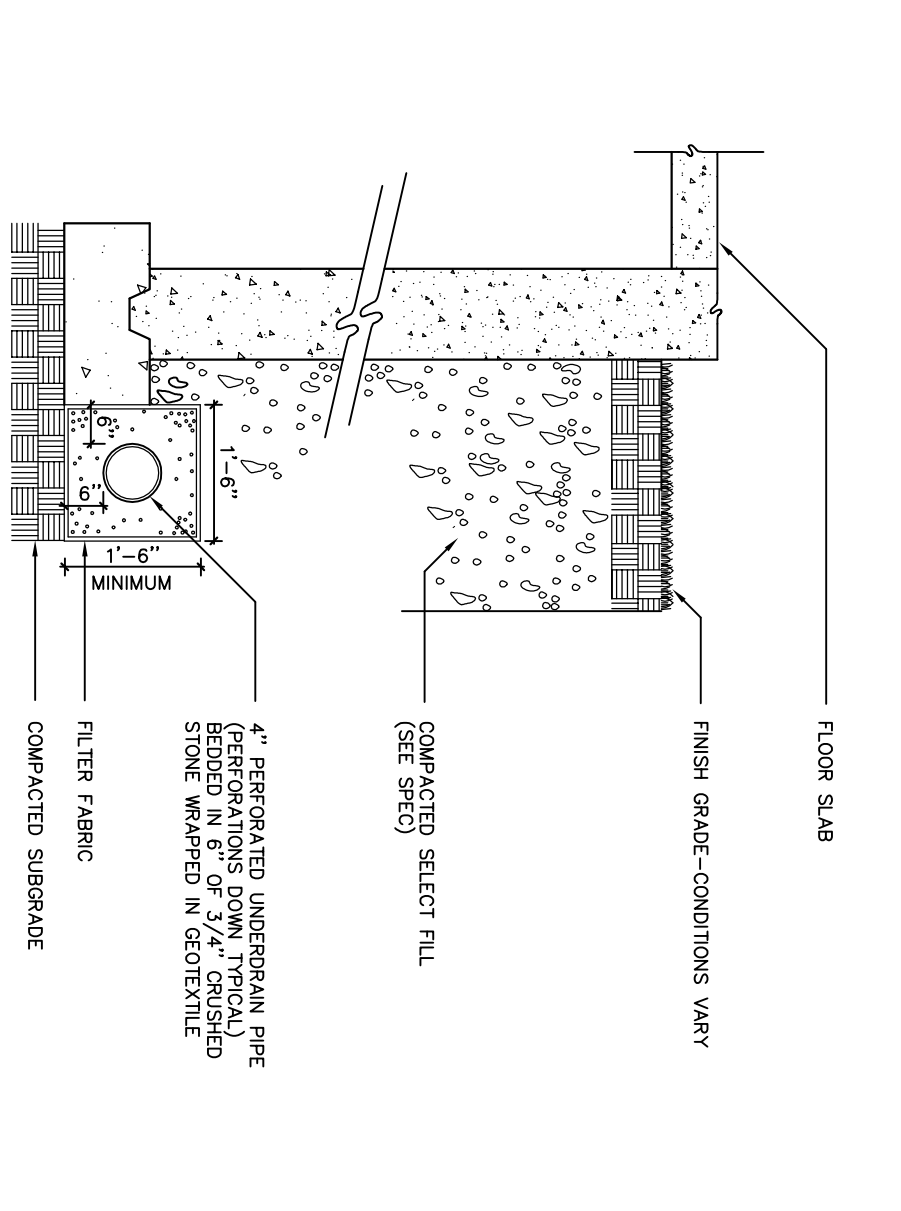

9 FOUNDATION UNDERDRAIN
NOT TO SCALE

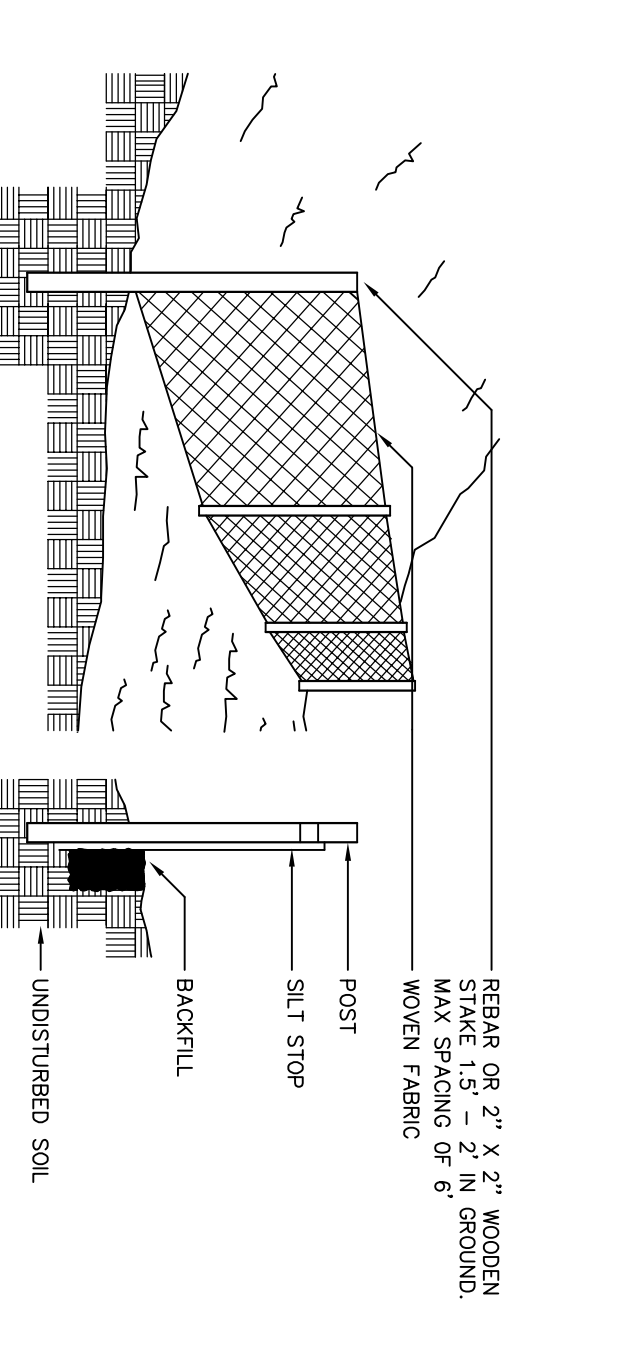

10 SILT FENCE
NOT TO SCALE

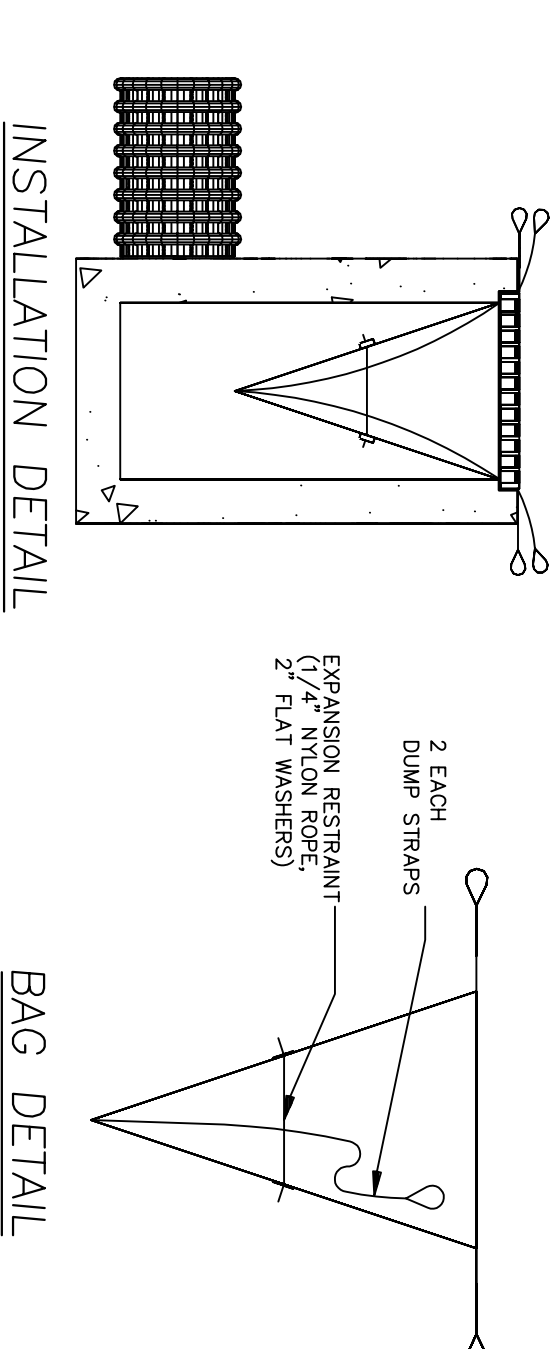

BAG DETAIL

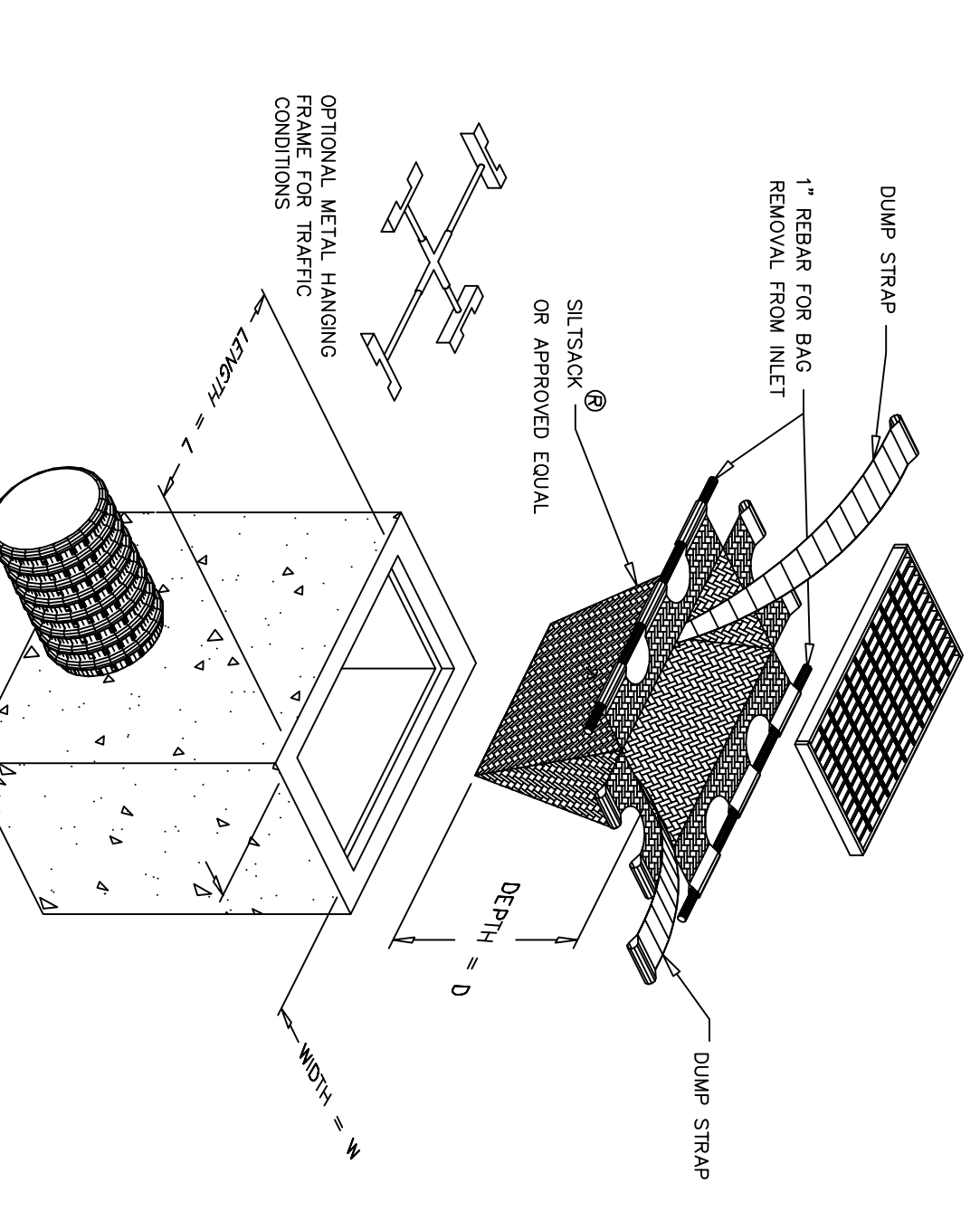

11 INLET SEDIMENT CONTROL DEVICE
NOT TO SCALE

EROSION AND SEDIMENTATION CONTROL PLAN

THIS PLAN HAS BEEN DEVELOPED AS A STRATEGY TO CONTROL SOIL EROSION AND SEDIMENTATION DURING AND AFTER THE CONSTRUCTION OF MULTI-TENANT OFFICE BUILDING LOCATED AT MARGINAL WAY, PORTLAND, MAINE. THIS PLAN IS BASED ON THE MAINE EROSION AND SEDIMENTATION CONTROL HANDBOOK FOR CONSTRUCTION, BEST MANAGEMENT PRACTICES, MARCH, 2003.

A. PROPOSED DEVELOPMENT
THE PROJECT CONSISTS OF THE CONSTRUCTION OF A PROPOSED 3 STORY OFFICE BUILDING. THE BUILDING AND PARKING WITH THEIR ASSOCIATED GRADING DEFINE THE LIMITS OF PROPOSED EARTH MOVEMENT FOR THE DEVELOPMENT. THE HORIZONTAL AND VERTICAL PLACEMENT OF THE PROPOSED BUILDING AND PARKING SHALL BE DETERMINED TO MAXIMIZE THE TOPOGRAPHIC OPERATIONAL VALUES.

B. EROSION CONTROL PRACTICES/TEMPORARY MEASURES
THE FOLLOWING TEMPORARY MEASURES TO CONTROL EROSION AND SEDIMENTATION SHALL BE UTILIZED. EXPOSED, WHETHER DIRECTLY OR INDIRECTLY DUE TO THE DEVELOPMENT, SHALL BE MINIMIZED AND SHALL BE STABILIZED WITHIN 15 DAYS OF INITIAL DISTURBANCE OF SOIL AND SHALL BE PERMANENTLY STABILIZED WITHIN SEVEN DAYS OF FINAL GRADING. THIS STATEMENT APPLIES TO DISTURBED AREAS BEYOND THE LIMITS OF THE PROPOSED BUILDING. EXPOSED AREAS SHALL BE STABILIZED PRIOR TO A RAIN EVENT. IT BE EITHER BY TEMPORARY MULCHING, TEMPORARY SEEDING, PERMANENT BASE GRAVEL, OR ASPHALT BINDER COURSE AS FOLLOWS:
TEMPORARY SEEDING: SEED SHALL BE AGRICULTURAL RYE APPLIED AT 260#/1000 SF. FERTILIZER SHALL BE 10-10-10 CLASSIFICATION APPLIED AT 13#/1000 SF. MULCH SHALL BE 2-4 INCHES DEEP. MULCH SHALL BE APPLIED AT 1500 LB/1000 SF AT A RATE OF 7050#/1000 SF. TEMPORARY SEEDING SHALL ONLY BE MADE BETWEEN APRIL 15 AND OCTOBER 1, AND SHALL NOT BE PLACED OVER SNOW.
TEMPORARY MULCHING: MULCH SHALL CONSIST OF CHOPPED HAY OR STRAW MULCH AND SPREAD BY MECHANICAL BLOWER EVENLY AT A RATE OF 2000#/1000 SF. MULCH SHALL BE REMOVED PRIOR TO PERMANENT SEEDING. MULCH SHALL NOT BE PLACED OVER SNOW. SNOW SHALL BE REMOVED PRIOR TO MULCHING.
PERMANENT BASE GRAVEL: BASE GRAVEL UNDER PAVEMENT SHALL BE SUITABLE AS TEMPORARY SOIL STABILIZATION UNDER THE FOLLOWING CONDITIONS:
a) SLOPES SHALL BE LESS THAN EIGHT PERCENT.
b) GRAVEL SHALL MEET THE SPECIFICATIONS FOR BASE OR SUBBASE GRAVEL FOR THE PROPOSED PAVEMENT.
c) ASPHALT BINDER SHALL MEET THE SPECIFICATIONS FOR THE ASPHALT BINDER COURSE FOR THE PROPOSED PAVEMENT.

C. EROSION CONTROL PRACTICES/PERMANENT MEASURES
THE FOLLOWING PERMANENT MEASURES TO CONTROL EROSION AND SEDIMENTATION SHALL BE UTILIZED:
1. PERMANENT SEEDING SHALL BE PERFORMED DURING CONSTRUCTION OPERATIONS AS EACH DISTURBED AREA HAS BEEN BROUGHT TO FINISH GRADE. PERMANENT SEEDING SHALL BE MADE AS DORMANT SEEDING AFTER THE FIRST KILLING FROST. DORMANT SEEDING AND MULCH SHALL BE USED AT TWO TIMES THE PERMANENT SEEDING AND MULCHING RATE SHOWN BELOW FOR BOTH LAWN AS FOLLOWS:
SEED: THE SEED MIXTURE SHALL CONSIST OF SEED PROPORTIONED BY WEIGHT. ALL SEED SHALL BE FRESH, CLEAN, "NEW CROP" SEED, HARMLESS INERT MATTER AND WEED SEEDS SHALL BE PERMITTED UP TO ONE PERCENT OF THE GROSS WEIGHT OF EACH VARIETY OF SEED. ALL SEED SUPPLIED SHALL BE PACKED IN CONTAINERS THAT ARE PROTECTED FROM MOISTURE AND OTHER ADVERSE CONDITIONS. THE FOLLOWING MATERIALS AND APPLICATION RATES SHALL BE REQUIRED FOR PERMANENT SEEDING:
LAWN:
GREENING RED RESCUE: 0.65#/1000 SF
KENTUCKY BLUEGRASS: 0.51#/1000 SF
PERENNIAL RYEGRASS: 0.17#/1000 SF
TOTAL: 1.84#/1000 SF
LOAM SHALL BE FREE OF GRASSES, ROOTS, LARGE STONE AND INORGANIC DEBRIS. PLACE LOAM AT SIX INCHES MINIMUM DEPTH OVER ALL DISTURBED AREAS. FINAL GRADING OF ALL LAWN AREAS TO BE APPROVED BY LANDSCAPE ARCHITECT BEFORE SEEDING.
LIME: LIME SHALL BE AGRICULTURAL GROUND LIMESTONE AND APPLIED AS PER RECOMMENDATION OF THE STATE COMMERCIAL SOIL TESTING LABORATORY.
MULCH: MULCH SHALL CONSIST OF HAY OR STRAW MULCH. MULCH SHALL BE SPREAD EVENLY AT A RATE OF TWO AND ONE HALF TONS PER ACRE OVER ALL AREAS. AFTER APPLICATION, THE MULCH SHALL BE THOROUGHLY WETTED. IN USE OF MULCH EROSION CONTROL, NETTING OR APPROVED ALTERNATIVE NETTING MATERIAL. NOTE: ALL EXPOSED SOIL MUST BE COVERED REGARDLESS OF MULCHING RATES SPECIFIED. NOTE: AN EROSION CONTROL BLANKET SHALL BE PLACED IN ALL NEWLY CREATED OR DISTURBED DITCHES.
THE CONTRACTOR SHALL MAINTAIN THE SEEDED AND MULCHED AREAS UNTIL FINAL ACCEPTANCE OF THE WORK. MAINTENANCE SHALL CONSIST OF PROVIDING PERMANENT VEGETATION TO PROTECT THE SOIL FROM EROSION AND TO REPAIR DAMAGED AREAS SHALL BE REPAIRED TO RE-ESTABLISH THE CONDITION AND GRADE OF THE SOIL PRIOR TO SEEDING AND SHALL THEN BE REFERIALIZED, RESEDED AND REMULCHED.

D. WINTER CONSTRUCTION
THE WINTER CONSTRUCTION PERIOD IS FROM NOVEMBER 1 THROUGH APRIL 15. WINTER EXCAVATION AND EARTHWORK SHALL BE COMPLETED SUCH THAT NO MORE THAN 1 ACRE OF THE SITE IS WITHOUT STABILIZATION AT ANY ONE TIME. WINTER CONSTRUCTION SHALL BE LIMITED TO THE MINIMUM NECESSARY TO UNDERTAKE DURING THE PRECEDING 15 DAYS AND THAT CAN BE WILDED IN ONE DAY PRIOR TO ANY SNOW EVENT. HAY AND STRAW MULCH RATE SHALL BE A MINIMUM OF 150 LBS./1,000 S.F. (3 TONS/ACRE) AND SHALL BE PROPERLY ANCHORED. THE CONTRACTOR SHALL INSTALL ANY ADDED MEASURES WHICH MAY BE NECESSARY TO CONTROL EROSION/SEDIMENTATION FROM THE SITE. DEPENDENT OPERATIONS ON ADDITIONAL AREAS SHALL NOT BEGIN UNTIL THE EXPOSED SOIL SURFACE ON THE AREA BEING WORKED HAS BEEN STABILIZED. IN ORDER TO MINIMIZE AREAS WITHOUT EROSION CONTROL PROTECTION.

E. CONSTRUCTION SEQUENCE
THE GENERAL SEQUENCE OF WORK SHALL BE AS FOLLOWS:
1. INSTALL EROSION CONTROL DEVICES (SILT FENCE, STABILIZED CONSTRUCTION ENTRANCE AND OR SEDIMENT BARRIERS)
2. TEMPORARILY STABILIZE DISTURBED AREAS BY MULCHING ALL EXPOSED SOIL
3. WITHIN 15 DAYS OF INITIAL DISTURBANCE.
4. COMPLETE SITE CONSTRUCTION WORK
5. CONSTRUCT PAVED ACCESS AND PARKING AREA
6. INSTALL PERMANENT VEGETATION ON ALL EXPOSED AREAS WITHIN 15 DAYS OF FINAL GRADING.
7. PERFORM CONTINUING MAINTENANCE ON ALL EROSION AND SEDIMENTATION CONTROL DEVICES AND MEASURES.

F. SITE INSPECTION & MAINTENANCE
WEEKLY INSPECTIONS, AS WELL AS ROUTINE INSPECTIONS FOLLOWING RAINFALLS OF 1/2" OVER A CONSECUTIVE 24-HOUR PERIOD, SHALL BE CONDUCTED BY THE SITE CONTRACTOR OR ALL EMPLOYER AND PERMANENT EROSION CONTROL SHALL BE MAINTAINED AND REPAIRED AS NECESSARY. THE CONTRACTOR SHALL BE MADE TO CORRECT UNDERMINING OR DETERIORATION. FINAL ACCEPTANCE SHALL INCLUDE A SITE INSPECTION TO VERIFY THE STABILITY OF ALL DISTURBED AREAS AND SLOPES. UNTIL FINAL INSPECTION, ALL EROSION AND SEDIMENTATION CONTROL MEASURES SHALL IMMEDIATELY BE CLEANED, AND REPAIRED BY THE SITE CONTRACTOR AFTER STORM EVENTS. DISPOSAL OF ALL TEMPORARY EROSION CONTROL DEVICES SHALL BE THE RESPONSIBILITY OF THE CONTRACTOR. PERMANENT MAINTENANCE OF ALL EROSION AND SEDIMENTATION CONTROL FACILITIES AFTER ACCEPTANCE OF THE PROJECT SHALL BE THE RESPONSIBILITY OF THE BAYSIDE VENTURES, LLC, OR ASSIGNS.

Prepared For:
APPLICANT:
BAYSIDE VENTURES, LLC
50 Portland Pier, Suite 400
Portland, Maine 04101

Prepared By:
MITCHELL & ASSOCIATES
Landscape Architects
70 Center Street
Portland, Maine 04101
Tel: (207) 774-4427

MULTI-TENANT OFFICE BUILDING
63 Marginal Way
Portland, Maine

Date: **JUNE 30, 2005**

Revisions:
AUG. 2005: ENGINEER REVIEW
NOV. 2005: STAFF REVIEW
NOV. 2005: CONDITIONS OF APPROVAL

Reproduction or reuse of this drawing without the expressed written consent of Mitchell & Associates is prohibited.

Title: **SITE DETAILS AND EROSION & SEDIMENTATION CONTROL PLAN**

Scale:

North:

Sheet No.: **6**

ISSUED FOR PERMITTING
11/11/2005