

1 | PLAN
SCALE: 1/4"=1'-0"

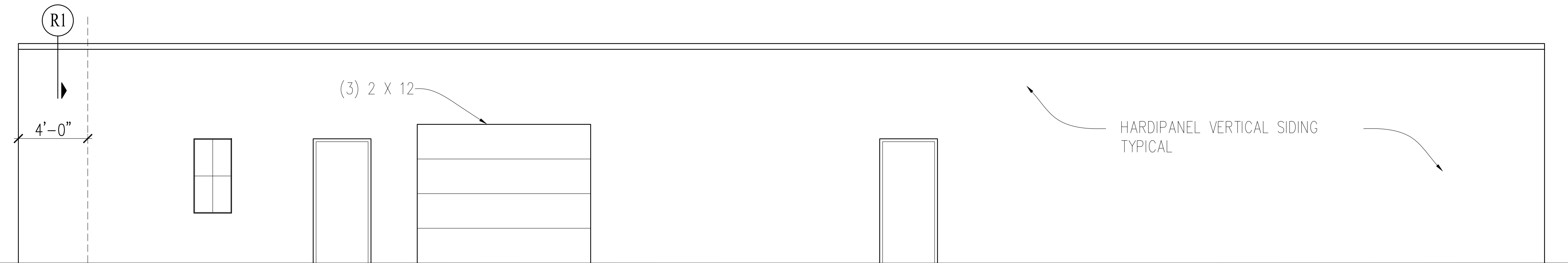

2 | FRONT ELEVATION
SCALE: 1/4"=1'-0"



4 | BACK ELEVATION
SCALE: 1/4"=1'-0"

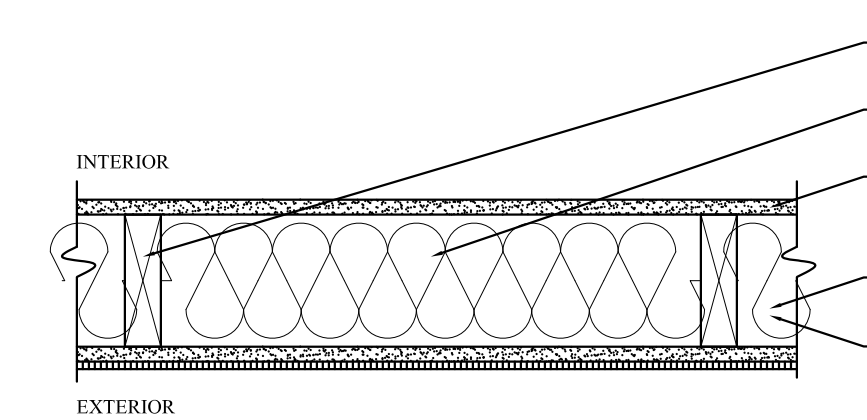

- W1 DESIGN NO. JHWA 60-02
NON-SYMMETRICAL, NON-LOAD-BEARING
WALL ASSEMBLY
- WOOD STUDS: NOMINAL 2 X 4 SOLID SAWN WOOD STUDS LOCATED 24" OC WITH TWO TOP PLATES AND A SINGLE BOTTOM PLATE
 - INSULATION: GLASS FIBER BATT INSULATION, CONFORMING TO CSA-A101 GLASS FIBER INSULATION MINIMUM R6 KG/M2
 - GYPSUM WALLBOARD: 5/8" TYPE X GYPSUM WALLBOARD, ORIENTED VERTICALLY AND FASTENED WITH 1-3/4" CUP-HEAD GYPSUM NAILS SPACED 7" OC AT BOARD EDGES AND IN FIELD AREAS, OR 1-1/2" TYPE S DRYWALL SCREWS, SPACED 8" OC AT BOARD EDGES AND IN FIELD AREAS OF BOARDS
 - GYPSUM SHEATHING: 5/8" TYPE X SHEATHING FASTENED WITH 2-1/4" LONG ROOFING NAILS SPACED 7" OC. SHEATHING EDGE JOINTS SHALL BE STAGGERED FROM THOSE ON OPPOSITE SIDES OF THE WALL.
 - FIBER CEMENT EXTERIOR SIDING: 5/16" THICK HARDIPANEL VERTICAL SIDING, APPLIED AS PER MANUFACTURER'S INSTALLATION INSTRUCTIONS.

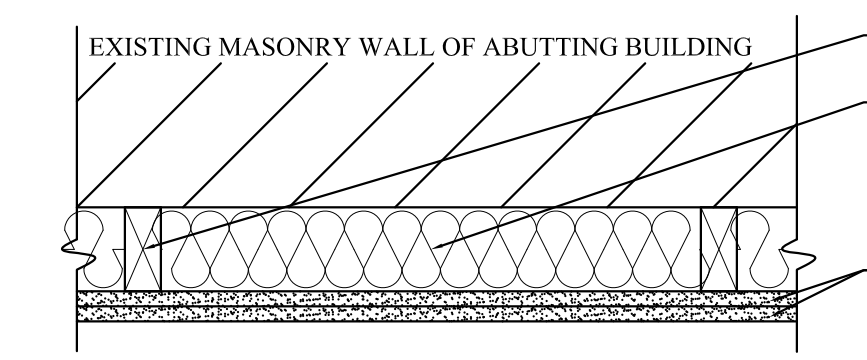

- W2 1-HOUR FIRE WALL
- WOOD STUDS: NOMINAL 2 X 4 SOLID SAWN WOOD STUDS LOCATED 24" OC WITH TWO TOP PLATES AND A SINGLE BOTTOM PLATE
 - INSULATION: GLASS FIBER BATT INSULATION, CONFORMING TO CSA-A101 GLASS FIBER INSULATION MINIMUM R6 KG/M2
 - GYPSUM WALLBOARD: 2 LAYERS 5/8" TYPE X GYPSUM WALLBOARD, ORIENTED VERTICALLY AND FASTENED WITH 1-3/4" CUP-HEAD GYPSUM NAILS SPACED 7" OC AT BOARD EDGES AND IN FIELD AREAS, OR 1-1/2" TYPE S DRYWALL SCREWS, SPACED 8" OC AT BOARD EDGES AND IN FIELD AREAS OF BOARDS

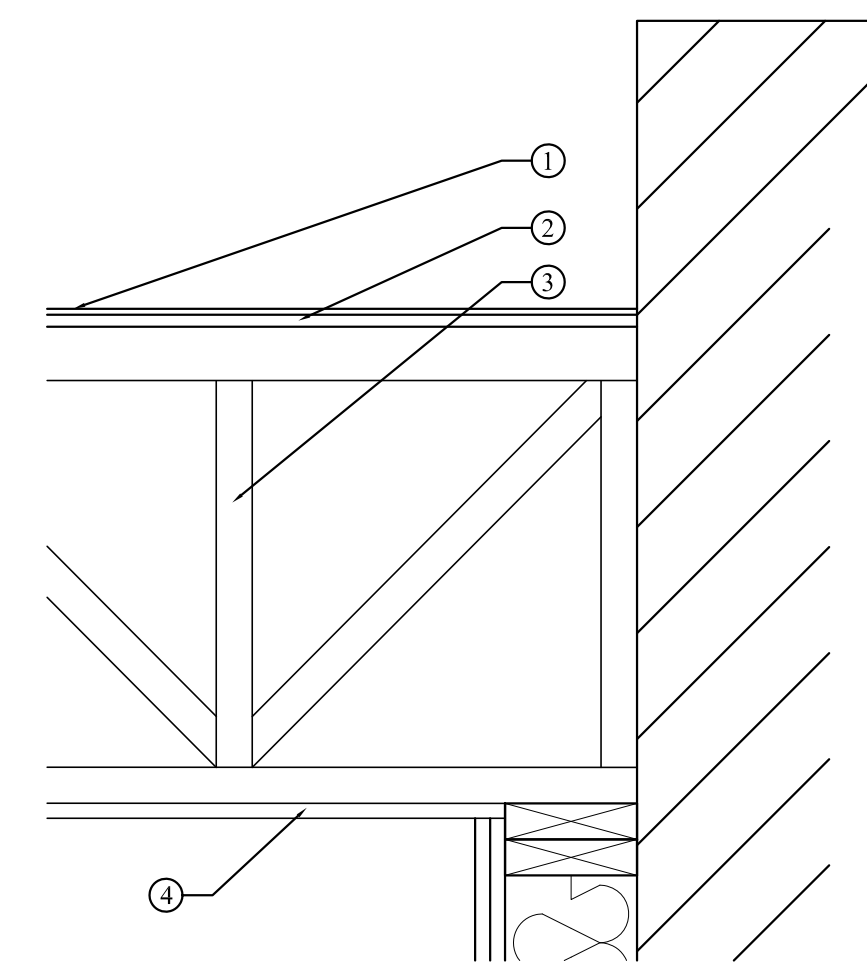

- R1 FIRE RATED ROOF ASSEMBLY
- 1/4" DENDECK
 - 1/2" OSB
 - WOOD TRUSSES 24" OC
 - 5/8" GYPSUM WALLBOARD

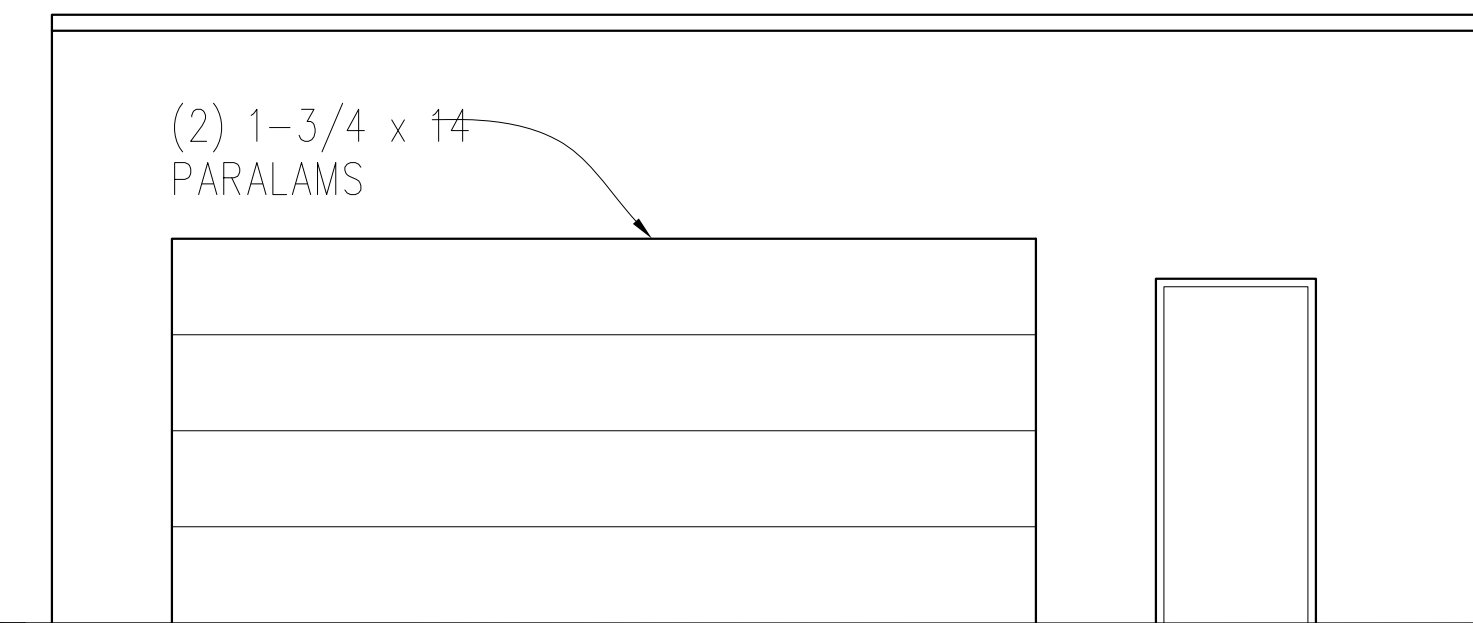

3 | SIDE ELEVATION
SCALE: 1/4"=1'-0"

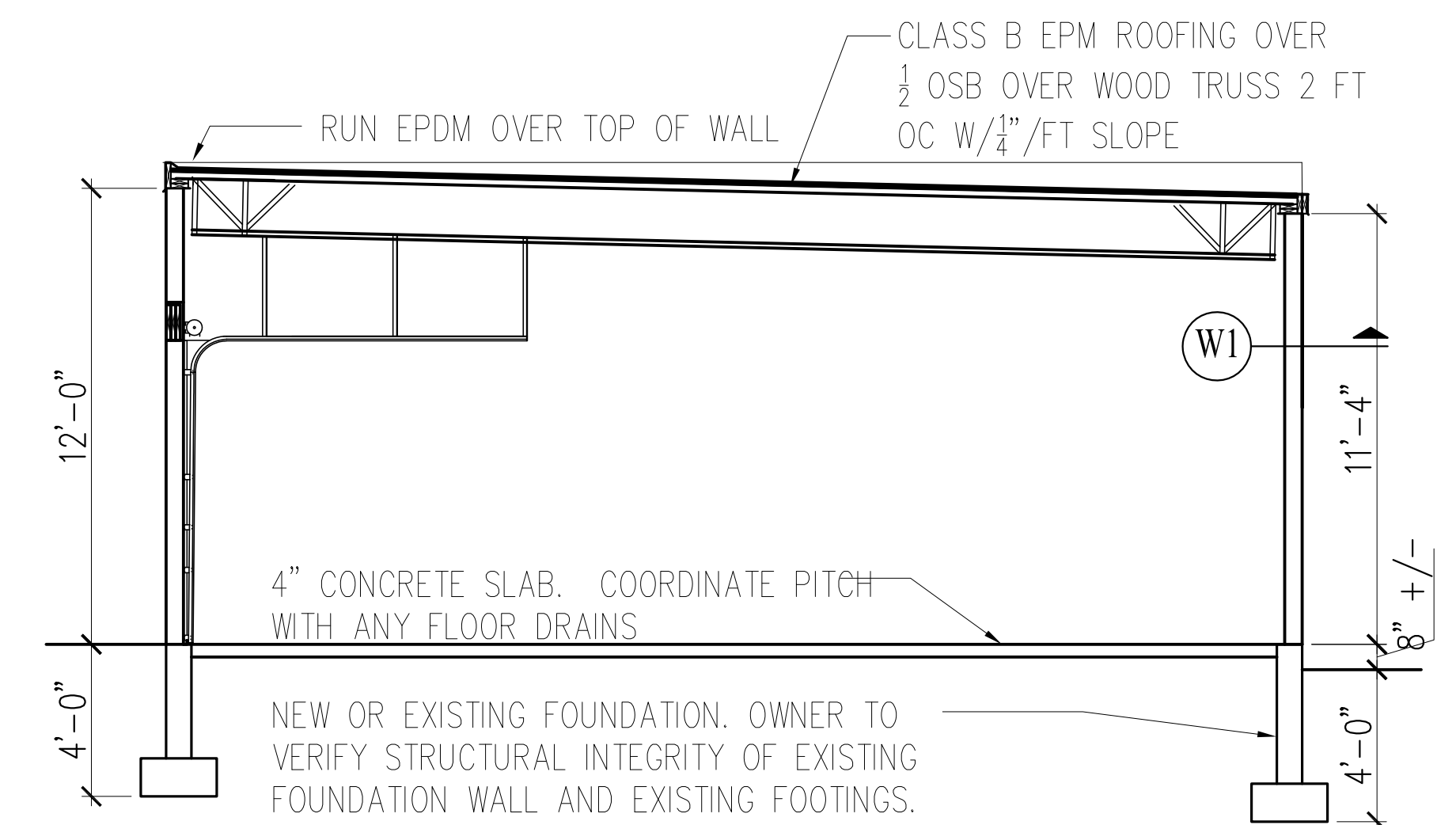

A | SECTION
SCALE: 1/4"=1'-0"



Prepared For:
Northland Management Corp.
17 South Street, 3rd Floor
Portland, ME 04101

Consulting Engineer:
STRUCTURAL DESIGN CONSULTING
27 Robinson Circle
Old Orchard Beach, ME
04064-4121
Tel: 207.934.8038
Fax: 207.934.8039

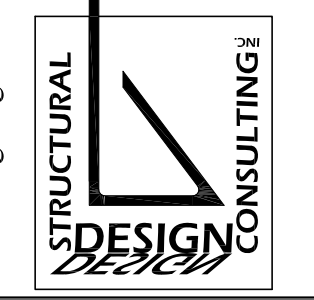

Architect:
ARCHETYPE architects
48 Union Wharf Portland, Maine 04101
(207) 772-6022 Fax (207) 772-4056

Project:
202 KENNEBEC STREET
STORAGE BUILDING
PORTLAND, MAINE

Revisions:
Issued for Building Permit: 04/04/2011
Issued for Construction: 08/09/2011
Issued for C of O: 05/17/2016

Date:
17 MAY 2016

Scale:
1/4" = 1'-0"

FIRST FLOOR PLAN
A1