

- W1** DESIGN NO. JHWA 60-02  
NON-SYMMETRICAL, NON-LOAD-BEARING  
WALL ASSEMBLY
- WOOD STUDS: NOMINAL 2 X 4 SOLID SAWN WOOD STUDS LOCATED 24" OC WITH TWO TOP PLATES AND A SINGLE BOTTOM PLATE
  - INSULATION: GLASS FIBER BATT INSULATION, CONFORMING TO CSA-A101 GLASS FIBER INSULATION MINIMUM R6 KG/M2
  - GYPSUM WALLBOARD: 5/8" TYPE X GYPSUM WALLBOARD, ORIENTED VERTICALLY AND FASTENED WITH 1-3/4" CUP-HEAD GYPSUM NAILS SPACED 7" OC AT BOARD EDGES AND IN FIELD AREAS, OR 1-1/2" TYPE S DRYWALL SCREWS, SPACED 8" OC AT BOARD EDGES AND IN FIELD AREAS OF BOARDS
  - GYPSUM SHEATHING: 5/8" TYPE X SHEATHING FASTENED WITH 2-1/2" LONG ROOFING NAILS SPACED 7" OC. SHEATHING EDGE JOINTS SHALL BE STAGGERED FROM THOSE ON OPPOSITE SIDES OF THE WALL
  - FIBER CEMENT EXTERIOR SIDING: 5/16" THICK HARDIPANEL VERTICAL SIDING, APPLIED AS PER MANUFACTURER'S INSTALLATION INSTRUCTIONS.

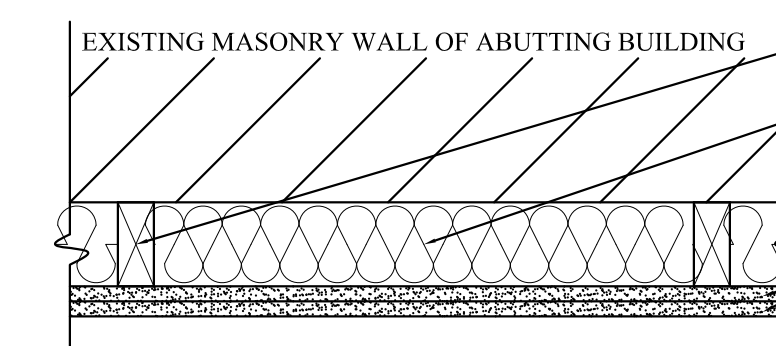

- W2** 1-HOUR FIRE WALL
- WOOD STUDS: NOMINAL 2 X 4 SOLID SAWN WOOD STUDS LOCATED 24" OC WITH TWO TOP PLATES AND A SINGLE BOTTOM PLATE
  - INSULATION: GLASS FIBER BATT INSULATION, CONFORMING TO CSA-A101 GLASS FIBER INSULATION MINIMUM R6 KG/M2
  - GYPSUM WALLBOARD: 2 LAYERS 5/8" TYPE X GYPSUM WALLBOARD, ORIENTED VERTICALLY AND FASTENED WITH 1-3/4" CUP-HEAD GYPSUM NAILS SPACED 7" OC AT BOARD EDGES AND IN FIELD AREAS, OR 1-1/2" TYPE S DRYWALL SCREWS, SPACED 8" OC AT BOARD EDGES AND IN FIELD AREAS OF BOARDS

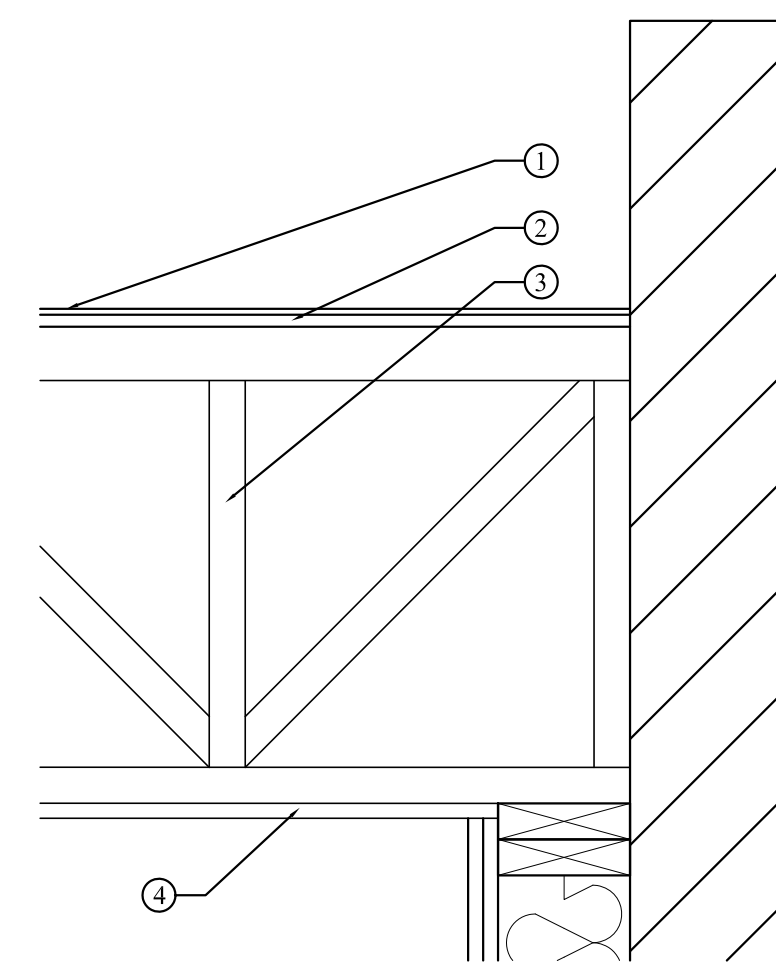

- R1** FIRE RATED ROOF ASSEMBLY
- 1/4" DENSEDECK
  - 1/2" OSB
  - WOOD TRUSSES 24" OC
  - 5/8" GYPSUM WALLBOARD

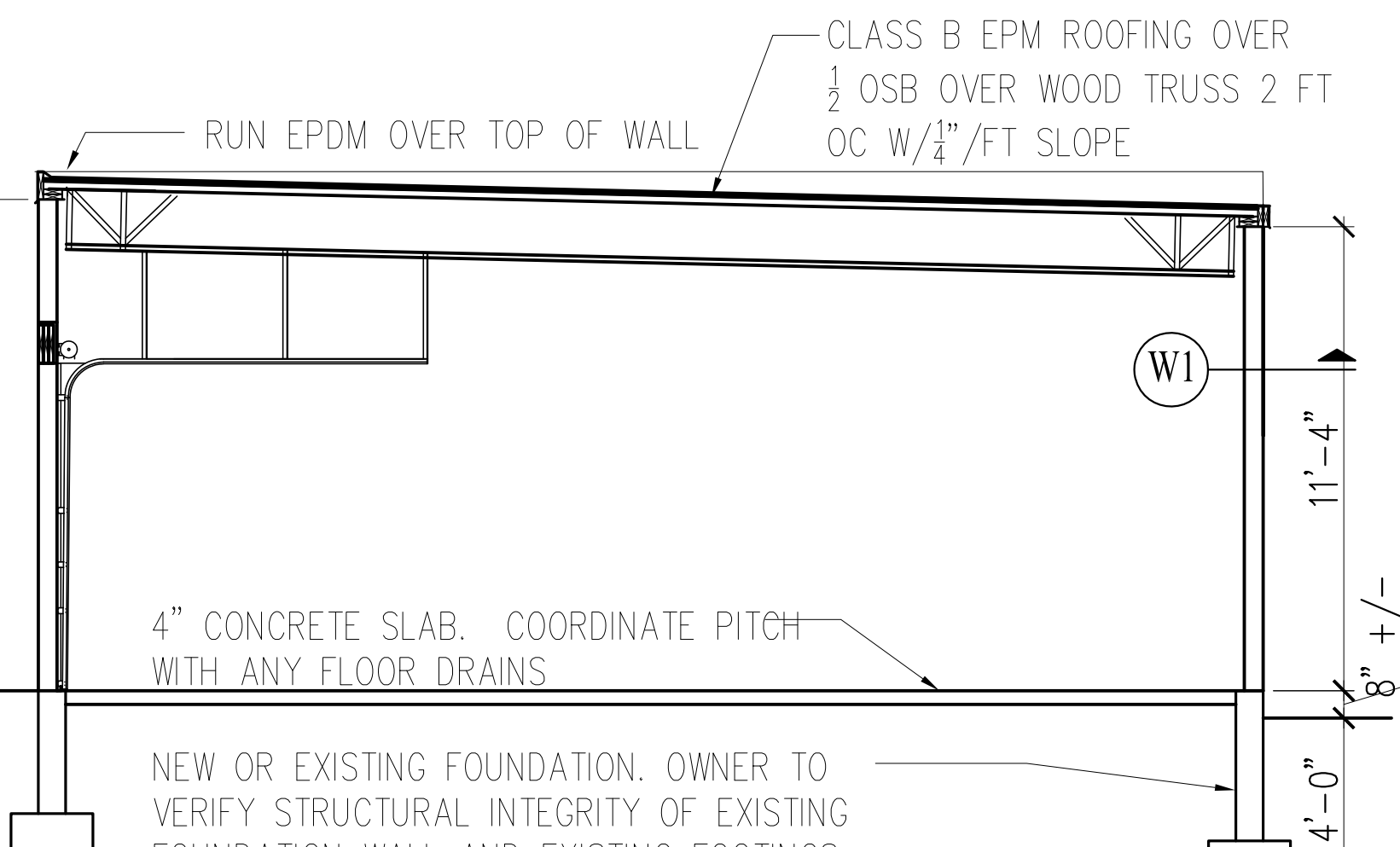
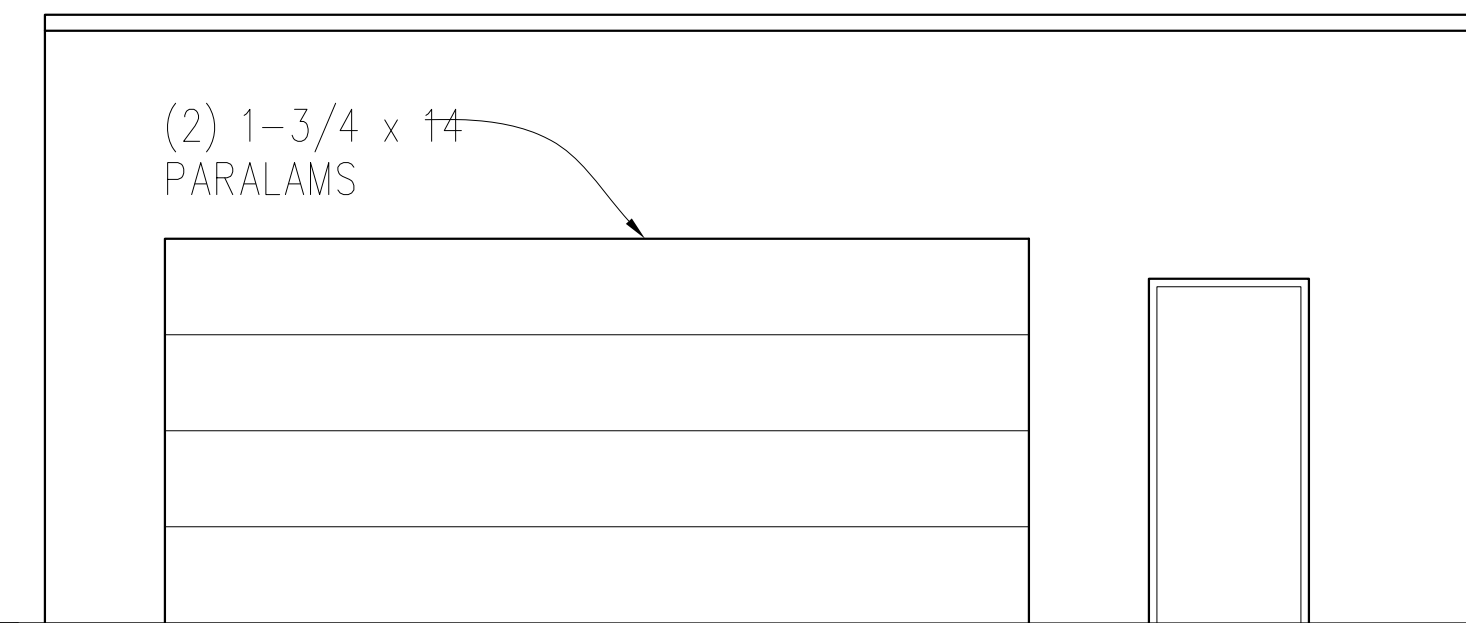
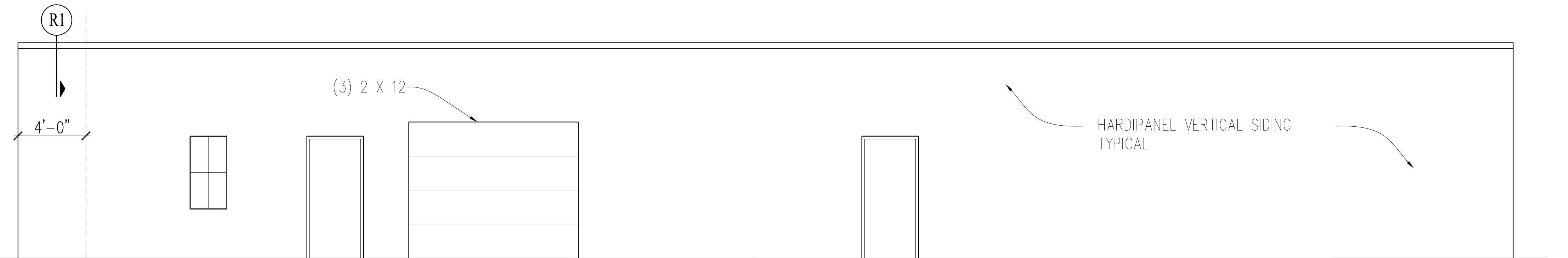

Permitting and Inspections Department  
Approved with Conditions  
08/10/2018

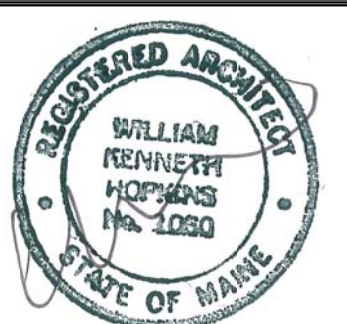

Prepared For:  
**Northland Management Corp.**  
17 South Street, 3rd Floor  
Portland, ME 04101

Consulting Engineer:  
**STRUCTURAL DESIGN CONSULTING**  
32 Robinson Circle  
Old Orchard Beach, ME  
04064-4121  
Tel: 207.934.8038  
Fax: 207.934.8039

Architect:  
**ARCHETYPE architects**  
48 Union Wharf Portland, Maine 04101  
(207) 772-6022 Fax (207) 772-4056

Project:  
**202 KENNEBEC STREET  
STORAGE BUILDING**  
PORTLAND, MAINE

Revisions:  
Issued for Building Permit: 04/04/2011  
Issued for Construction: 08/09/2011  
Issued for C of O: 05/17/2016

Date:  
17 MAY 2016  
Scale:  
1/4" = 1'-0"

**FIRST FLOOR PLAN**  
**A1**





Permitting and Inspections Department  
Approved with Conditions

08/10/2018

## Photos of 202 Kennebec Street business: Aquarius



Large sign is attached to building via screws

Hanging sign over door is attached to a metal sign holder via vynly hangers and screws







Permitting and Inspections Department  
Approved with Conditions  
08/10/2018





Permitting and Inspections Department

Approved with Conditions

08/10/2018

