

CONVENIENCE STAIR

MAX 7" RISE
MAX 11" TREAD

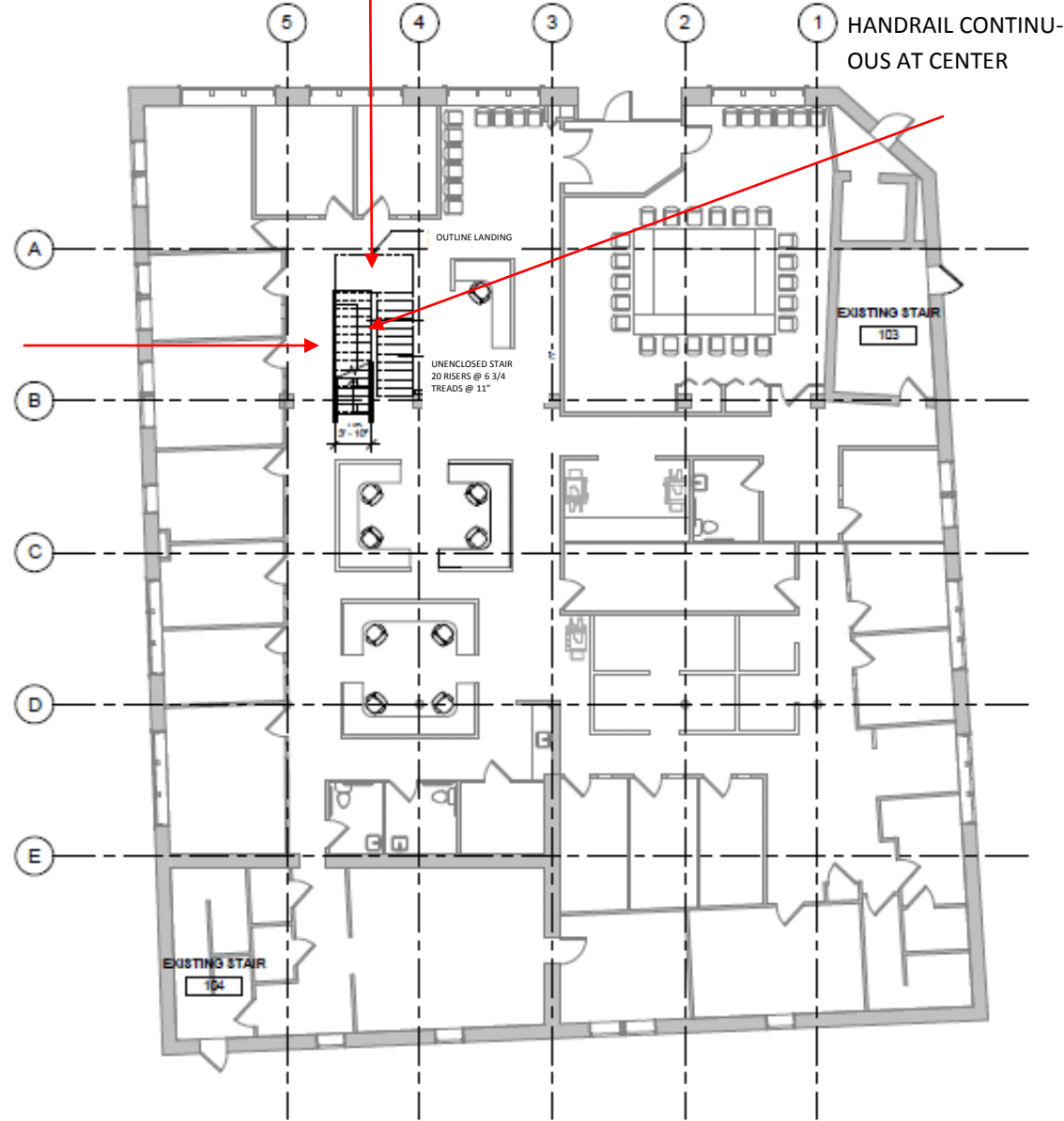

FIRST FLOOR PLAN

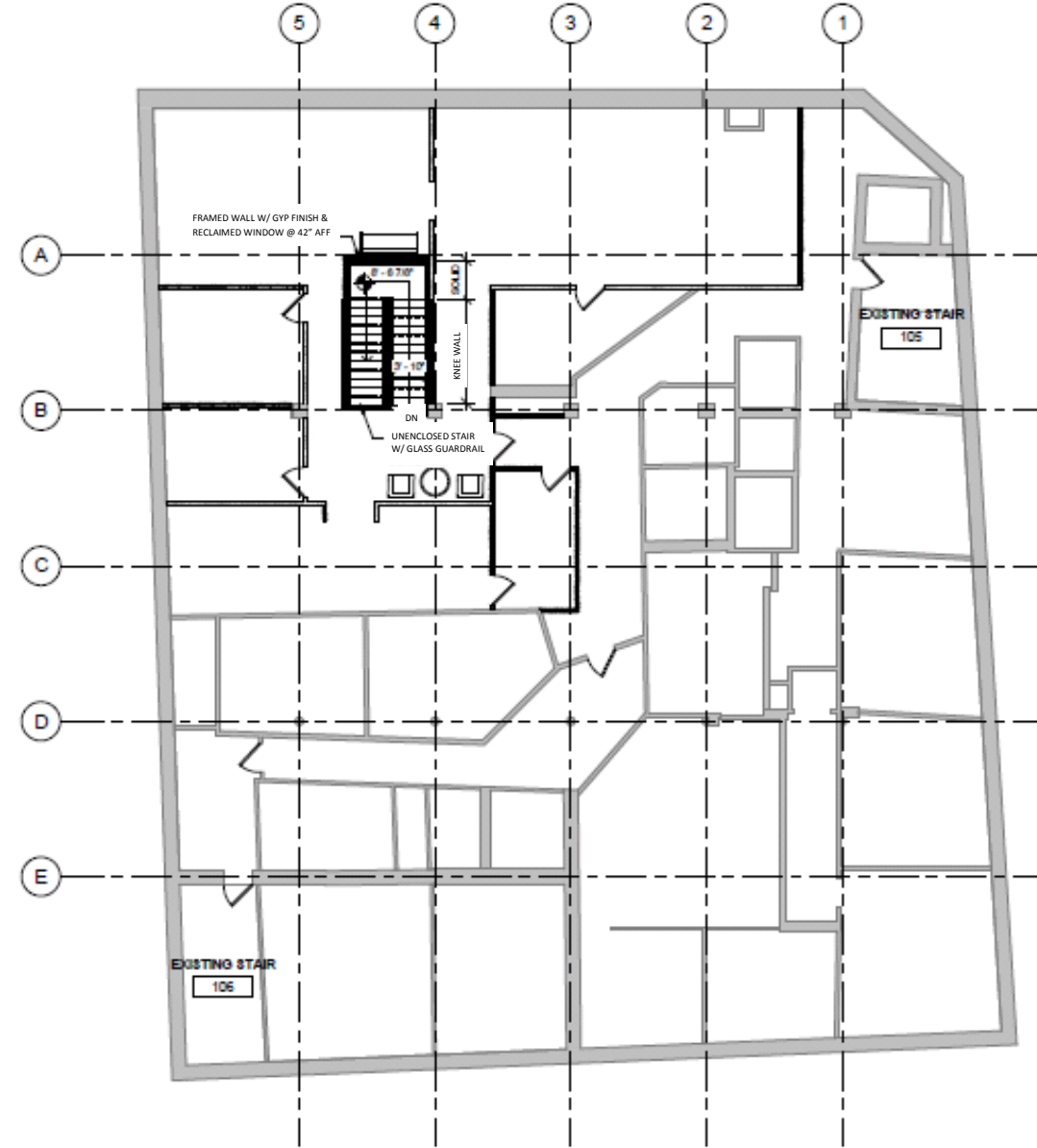

SECOND FLOOR PLAN

STAIR SECTION DETAILS

Prepared For:
Avesta Housing
307 Cumberland Ave. Portland, ME

Architect:

Project:
307 Cumberland Ave.
307 Cumberland Ave. Portland, ME

Revisions:

Date: Scale: NTS
STAIR PLAN LAYOUTS

S1.03