

New stairs
Represents
New Work
Area Only

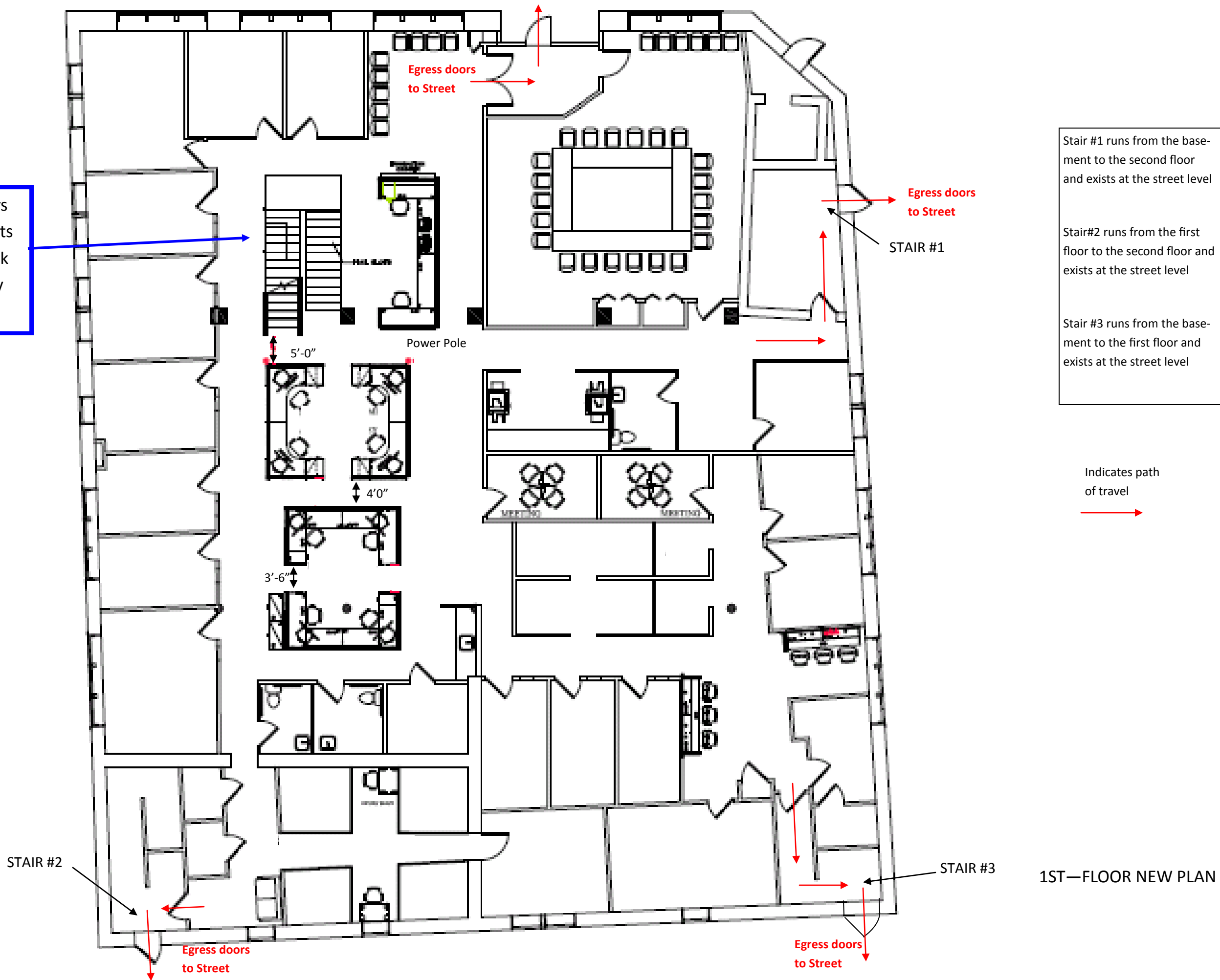

Stair #1 runs from the base-ment to the second floor and exists at the street level

Stair#2 runs from the first floor to the second floor and exists at the street level

Stair #3 runs from the base-ment to the first floor and exists at the street level

Indicates path of travel

1ST—FLOOR NEW PLAN

Prepared For:	Avesta Housing		307 Cumberland Ave. Portland, ME
Architect:	307 Cumberland Ave. Portland, ME		
Project:	307 Cumberland Ave.		307 Cumberland Ave. Portland, ME
Revisions:			
Date:	Scale:	FIRST FLOOR NEW PLAN	
	3/32" = 1'-0"		
A1.02			