

2' x 2' new reflective ceiling tile to be installed throughout new space.

2' x 4' existing reflective ceiling tile to remain. Patch and match for new wall configurations

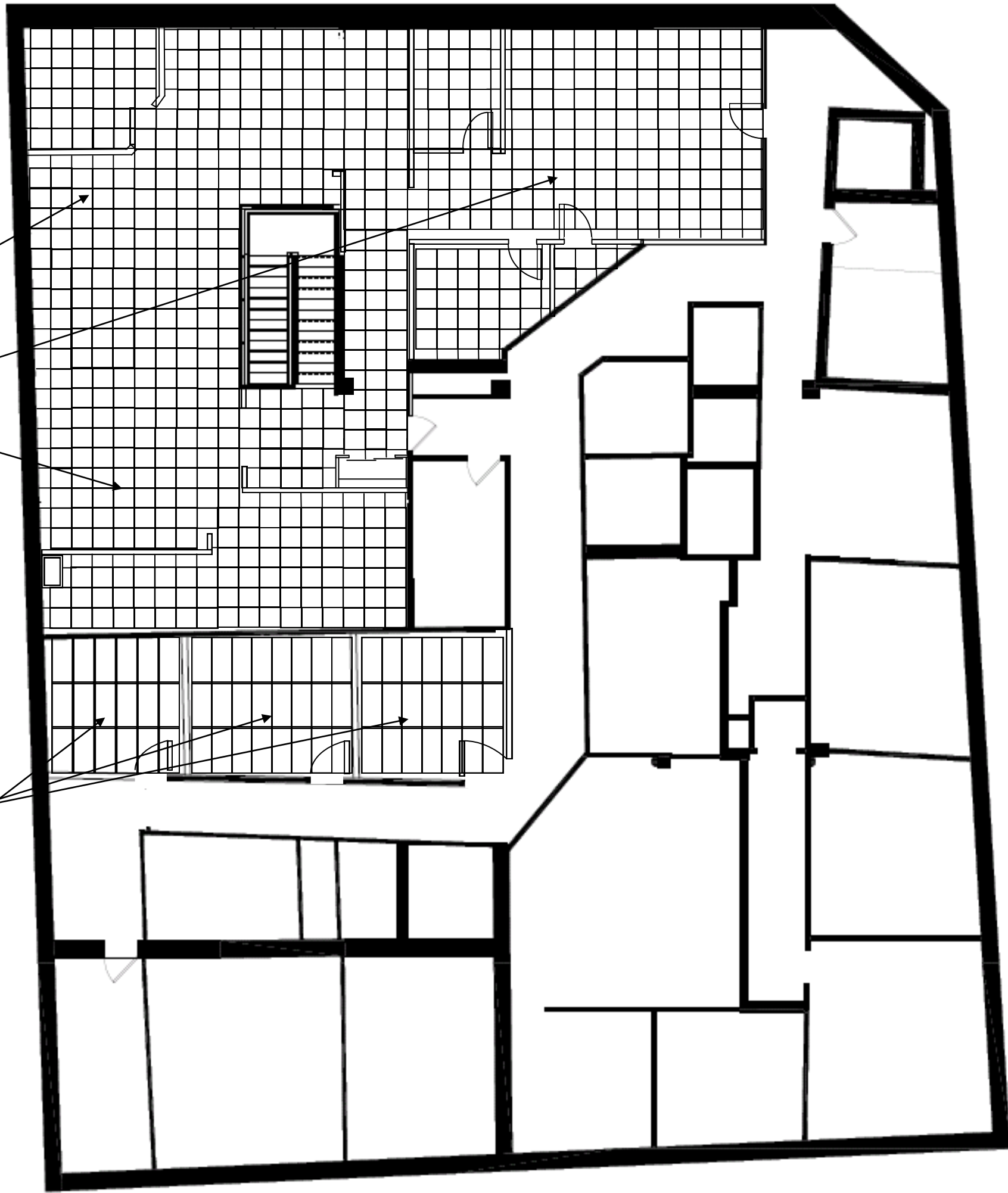

2ND—FLOOR NEW PLAN
3/16" = 1' - 0"

Prepared For: Avesta Housing		307 Cumberland Ave. Portland, ME	
Architect:		307 Cumberland Ave. Portland, ME	
Project: 307 Cumberland Ave.		307 Cumberland Ave. Portland, ME	
Revisions:			
Date:	Scale: 3/16" = 1' - 0"	Second Floor Ceiling Plan	
A1.03			