

1ST FLOOR
AS-BUILT

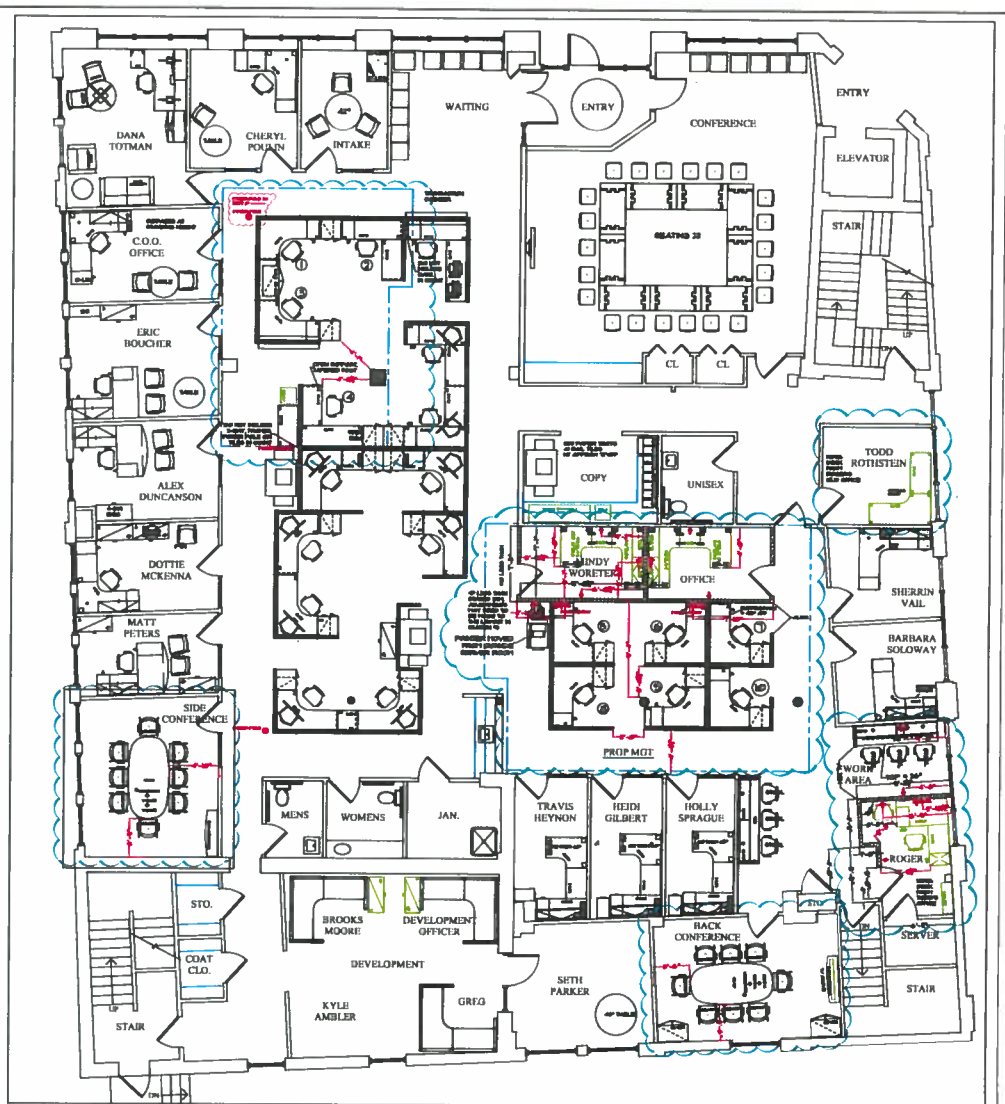

1ST FLOOR
PROPOSED

GENERAL NOTATION FINISHES

WALLS: 1/2" GYPSUM BOARD
 CEILING: 15' HANGERS
 FLOOR: 1/2" GYPSUM BOARD
 PARTITION: 1/2" GYPSUM BOARD
 DOOR: 1 3/4" GYPSUM BOARD
 WINDOW: 1/2" GYPSUM BOARD
 STAIR: 1/2" GYPSUM BOARD
 ELEVATOR: 1/2" GYPSUM BOARD
 RESTROOM: 1/2" GYPSUM BOARD
 JANUARY: 1/2" GYPSUM BOARD
 STORAGE: 1/2" GYPSUM BOARD
 MEETING ROOM: 1/2" GYPSUM BOARD
 CONFERENCE ROOM: 1/2" GYPSUM BOARD
 COPY: 1/2" GYPSUM BOARD
 UNISEX: 1/2" GYPSUM BOARD
 TODD ROTHSTEIN: 1/2" GYPSUM BOARD
 SHERIN VAIL: 1/2" GYPSUM BOARD
 BARBARA SOLOWAY: 1/2" GYPSUM BOARD
 WORK AREA: 1/2" GYPSUM BOARD
 ROCKIER: 1/2" GYPSUM BOARD
 SERVER: 1/2" GYPSUM BOARD
 STAIR: 1/2" GYPSUM BOARD

APPROVAL - FURNITURE PLAN CLIENT SIGNATURE _____ DATE _____ <small>Signatures are required before project completion. Any change after the above date will require additional approval and will be subject to availability of product within the scope of project. No plans to be furnished outside only for administrative purposes.</small>	FURNITURE PLAN PROJECT NAME AVESTA	SCALE: 1/4" = 1'-0" DATE: 06/21/14 DRAWN BY: CH CHECKED BY: PC PROJECT TEAM: PEB	REVISION: 06/03/14 06/16/14
--	---	--	-----------------------------------

AVESTA HOUSING
 307 CUMBERLAND AVE.
 PORTLAND, MAINE
 2014 RECONFIGURATION

CREATIVEOFFICEPAVILION
 141 Middle Street
 Portland, ME 04101
 1 207 775 7330
creativeofficepavilion.com
 plan, turnkey, perform.

I 1.01