

DISPLAY THIS CARD ON PRINCIPAL FRONTAGE OF WORK



CITY OF PORTLAND BUILDING PERMIT



This is to certify that

YORK - CUMBERLAND HOUSING DEVELOPMENT
CORPORATION/Bailey Sign Company Inc.

PERMIT ID: 2013-00090

Located at

307 CUMBERLAND AVE

CBL: 033 N018001

has permission to **Install one wall sign - 2'6" x 10'10" & one perpendicular sign - 2'6" x 3' & install aluminum awning - 10' 10" long, removing existing awnings & sign**

provided that the person or persons, firm or corporation accepting this permit shall comply with all of the provisions of the Statues of Maine and of the Ordinances of the City of Portland regulating the construction, maintenance and use of the buildings and structures, and of the application on file in the department.

Notification of inspection and written permission procured before this building or part thereof is lathed or otherwise cloed-in. 48 HOUR NOTICE IS REQUIRED.

A final inspection must be completed by owner before this building or part thereof is occupied. If a certificate of occupancy is required, it must be procured prior to occupancy.

Fire Prevention Officer

Code Enforcement Officer / Plan Reviewer

**THIS CARD MUST BE POSTED ON THE STREET SIDE OF THE PROPERTY
THERE IS A PENALTY FOR REMOVING THIS CARD**

PERMIT ID: 2013-00090

Located at: 307 CUMBERLAND AVE

CBL: 033 N018001

City of Portland, Maine - Building or Use Permit Application

389 Congress Street, 04101 Tel: (207) 874-8703, Fax: (207) 874-8716

Permit No: 2013-00090	Issue Date:	CBL: 033 N018001
--------------------------	-------------	---------------------

Location of Construction: 307 CUMBERLAND AVE	Owner Name: YORK - CUMBERLAND HOUSING DEVELOPMENT CORPORATION	Owner Address: 99 SCHOOL ST GORHAM , ME 04038	Phone:
Business Name: Avesta Housing	Contractor Name: Bailey Sign Company Inc.	Contractor Address: 9 Thomas Drive Westbrook ME 04092	Phone (207) 774-2843
Lessee/Buyer's Name	Phone:	Permit Type: Signs, Banners and Awnings	Zone: B3
Past Use: Office Building	Proposed Use: Office Building -same	Permit Fee: \$150.00	Cost of Work: \$3,000.00
Proposed Project Description: Install one wall sign - 2'6" x 10'10" & one perpendicular sign - 2'6" x 3' & install aluminum awning - 10' 10" long, removing existing awnings & sign		FIRE DEPT: <input type="checkbox"/> Approved <input type="checkbox"/> Denied <input type="checkbox"/> N/A Signature: <i>[Signature]</i>	INSPECTION: Use Group: <i>[Signature]</i> Type: <i>Sign</i> Signature: <i>[Signature]</i>
		PEDESTRIAN ACTIVITIES DISTRICT (P.A.D.) Action: <input type="checkbox"/> Approved <input type="checkbox"/> Approved w/Conditions <input type="checkbox"/> Denied Signature: _____ Date: _____	

Permit Taken By: bjs	Date Applied For: 01/15/2013	Zoning Approval	
-------------------------	---------------------------------	------------------------	--

<p>1. This permit application does not preclude the Applicant(s) from meeting applicable State and Federal Rules.</p> <p>2. Building permits do not include plumbing, septic or electrical work.</p> <p>3. Building permits are void if work is not started within six (6) months of the date of issuance. False information may invalidate a building permit and stop all work..</p>	<p>Special Zone or Reviews</p> <input type="checkbox"/> Shoreland <input type="checkbox"/> Wetland <input type="checkbox"/> Flood Zone <input type="checkbox"/> Subdivision <input type="checkbox"/> Site Plan <p>Maj <input type="checkbox"/> Minor <input type="checkbox"/> MM <input type="checkbox"/></p> <p>OK Date: 1/15/13 <i>[Signature]</i></p>	<p>Zoning Appeal</p> <input type="checkbox"/> Variance <input type="checkbox"/> Miscellaneous <input type="checkbox"/> Conditional Use <input type="checkbox"/> Interpretation <input type="checkbox"/> Approved <input type="checkbox"/> Denied <p>Date: _____</p>	<p>Historic Preservation</p> <input checked="" type="checkbox"/> Not in District or Landmark <input type="checkbox"/> Does Not Require Review <input type="checkbox"/> Requires Review <input type="checkbox"/> Approved <input type="checkbox"/> Approved w/Conditions <input type="checkbox"/> Denied <p>Date: <i>[Signature]</i></p>
---	--	--	--

CERTIFICATION

I hereby certify that I am the owner of record of the named property, or that the proposed work is authorized by the owner of record and that I have been authorized by the owner to make this application as his authorized agent and I agree to conform to all applicable laws of this jurisdiction. In addition, if a permit for work described in the application is issued, I certify that the code official's authorized representative shall have the authority to enter all areas covered by such permit at any reasonable hour to enforce the provision of the code(s) applicable to such permit.

SIGNATURE OF APPLICANT	ADDRESS	DATE	PHONE
RESPONSIBLE PERSON IN CHARGE OF WORK, TITLE		DATE	PHONE



Signage/Awning Permit Application

If you or the property owner owes real estate or personal property taxes or user charges on any property within the City, payment arrangements must be made before permits of any kind are accepted.

Location/Address of Construction: <u>307-309 Cumberland Ave.</u>		
Tax Assessor's Chart, Block & Lot Chart# <u>33</u> Block# <u>N</u> Lot# <u>18</u>	Owner: <u>Avesta Housing</u>	Telephone:
Lessee/Buyer's Name (If Applicable) RECEIVED JAN 15 2013 Dept. of Building Inspections City of Portland Maine	Contractor name, address & telephone: <u>Bailey Sign, Inc.</u> <u>9 Thomas Dr.</u> <u>Westbrook, ME 04092</u> <u>774-2843</u>	Total s.f. of signage x \$2.00 Per s.f. plus \$30.00/\$65.00 For H.D. signage= Total Fee: \$ <u>100-</u> Awning Fee= cost of work <u>\$2,500-</u> Total Fee: \$ <u>50-</u>
Who should we contact when the permit is ready: <u>Deanna @ Bailey Sign</u> phone: <u>774-2843 x 115</u>		
Tenant/allocated building space frontage (feet): Length: <u>50'</u> Height: <u>40'</u> Lot Frontage (feet) <u>60'</u> Single Tenant or Multi Tenant Lot <u>Single</u>		
Current Specific use: _____ If vacant, what was prior use: <u>N/A</u> Proposed Use: <u>SAME</u>		
Information on proposed sign(s): Freestanding (e.g., pole) sign? Yes ___ No <input checked="" type="checkbox"/> Dimensions proposed: _____ Height from grade: _____ Bldg. wall sign? (attached to bldg) Yes <input checked="" type="checkbox"/> No ___ Dimensions proposed: <u>2'6" H x 10'10" W = 27.08 s.f.</u> <u>2'6" H x 3' W = 7.5 s.f.</u>		
Proposed awning? Yes <input checked="" type="checkbox"/> No ___ Is awning backlit? Yes ___ No <input checked="" type="checkbox"/> Height of awning: <u>3'2"</u> Length of awning: <u>10'10"</u> Depth: <u>3'6"</u> <u>34.58 s.f.</u> Is there any communication, message, trademark or symbol on it? Yes ___ No <input checked="" type="checkbox"/> If yes, total s.f. of panels w/communications, message, trademark or symbol: _____ s.f.		
Information on existing and previously permitted sign(s): Freestanding (e.g., pole) sign? Yes ___ No <input checked="" type="checkbox"/> Dimensions: _____ Bldg. wall sign? (attached to bldg) Yes ___ No <input checked="" type="checkbox"/> Dimensions: _____ Awning? Yes <input checked="" type="checkbox"/> No ___ Sq. ft. area of awning w/communication: <u>20 s.f. +/-</u> ← Being Removed		
A site sketch and building sketch showing exactly where existing and new signage is located must be provided. Sketches and/or pictures of proposed signage and existing building are also required.		

Please submit all of the information outlined in the Sign/Awning Application Checklist.

Failure to do so may result in the automatic denial of your permit.

In order to be sure the City fully understands the full scope of the project, the Planning and Development Department may request additional information prior to the issuance of a permit. For further information visit us on-line at www.portlandmaine.gov, stop by the Building Inspections office, room 315 City Hall or call 874-8703.

I hereby certify that I am the Owner of record of the named property, or that the owner of record authorizes the proposed work and that I have been authorized by the owner to make this application as his/her authorized agent. I agree to conform to all applicable laws of this jurisdiction. In addition, if a permit for work described in this application is issued, I certify that the Code Official's authorized representative shall have the authority to enter all areas covered by this permit at any reasonable hour to enforce the provisions of the codes applicable to this permit.

Signature of applicant: <u>Deanna Emery / Bailey Sign</u>	Date: <u>1-14-13</u>
---	----------------------

This is not a permit; you may not commence ANY work until the permit is issued.

B-3 - single front -

$74 \times 2 = 148$

$$2'6" \times 10'10" = 27.08$$

$$7.5 \times 2'6" \times 3' = 7.5$$

$$\hline 34.58$$



Signage/Awning Permit Application Checklist

All of the following information is required and must be submitted. Checking off each item as you prepare your application package will ensure your package is complete and will help to expedite the permitting process.

- Certificate of Liability listing the City as additional insured if any portion of the sign abuts or encroaches on any public right of way, or can fall into any public right of way.
- Letter of permission from the owner indicating the permissions granted and the tenant/space building frontage.
- A sketch plan of lot indicating location of buildings, driveways and any abutting streets or rights of way, lengths of building frontages, street frontages and all existing setbacks. Please indicate on the plan all existing and proposed signs with their dimensions and specific locations. Be sure to include distance from the ground and building façade dimensions for any signage attached to the building.
- A sketch or photo of any proposed sign(s) indicating content, dimensions, materials, source of illumination, construction method as well as specifics of installation/attachment.
- Certificate of flammability required for awning or canopy. *Awning is made of aluminum*
- A UL# is required for lighted signs at the time of final inspection.
- Pre-application questionnaire completed and attached.
- Photos of existing signage
- Details for sign fastening, attachment or mounting in the ground.

Permit fee for signage or awning-with-signage: \$30.00 plus \$2.00 per square foot of sign.

Permit fee for awning-without-signage is based on cost of work:
\$30.00 for the first \$1,000.00, \$10.00 per additional \$1,000.00 of cost.

Base application fee for any Historic District signage is \$65.00.

at 261
Awards / Signs
Existing / Signs



AVESTA
AVESTA HOUSING
Quality Affordable Living

LEFT TURN
YIELD
ON GREEN

TURNING
TRAFFIC
YIELD TO
PEDESTRIANS

25

ONE WAY

WRITTEN CONSENT AND AGREEMENT relating to a certain sign(s) proposed to be erected at/on a building located at 307/309 Cumberland Ave in Portland.
(Street Address) (City & State)

Avesta Housing being the owner of the premises hereby
(Property Owner)

gives consent to the erection of a certain sign(s) by Bailey Sign, Inc. of Westbrook, ME.

In witness whereof, the owner of said premises has signed this consent and agreement this

11th day of January, 2013.
(Day) (Month) (Year)

Lori Doustou
(Property Owner)

[Signature]
(Witness)

Lori Doustou
print

Sherin Vau
print



CERTIFICATE OF LIABILITY INSURANCE

DATE (MM/DD/YYYY)

1/11/2013

THIS CERTIFICATE IS ISSUED AS A MATTER OF INFORMATION ONLY AND CONFERS NO RIGHTS UPON THE CERTIFICATE HOLDER. THIS CERTIFICATE DOES NOT AFFIRMATIVELY OR NEGATIVELY AMEND, EXTEND OR ALTER THE COVERAGE AFFORDED BY THE POLICIES BELOW. THIS CERTIFICATE OF INSURANCE DOES NOT CONSTITUTE A CONTRACT BETWEEN THE ISSUING INSURER(S), AUTHORIZED REPRESENTATIVE OR PRODUCER, AND THE CERTIFICATE HOLDER.

IMPORTANT: If the certificate holder is an ADDITIONAL INSURED, the policy(ies) must be endorsed. If SUBROGATION IS WAIVED, subject to the terms and conditions of the policy, certain policies may require an endorsement. A statement on this certificate does not confer rights to the certificate holder in lieu of such endorsement(s).

PRODUCER
Clark Insurance
P O BOX 3543
Portland, ME 04104

CONTACT NAME:
PHONE (A/C, No, Ext): (207) 774-6257
FAX (A/C, No): (207) 774-2994
E-MAIL ADDRESS:

INSURED
Avesta Housing Development Corporation
307 Cumberland Avenue
Portland, ME 04101

INSURER(S) AFFORDING COVERAGE		NAIC #
INSURER A :	Acadia	31325
INSURER B :	Federal Insurance Company	20281
INSURER C :	Maine Employers Mutual	11149
INSURER D :		
INSURER E :		
INSURER F :		

COVERAGES

CERTIFICATE NUMBER:

REVISION NUMBER:

THIS IS TO CERTIFY THAT THE POLICIES OF INSURANCE LISTED BELOW HAVE BEEN ISSUED TO THE INSURED NAMED ABOVE FOR THE POLICY PERIOD INDICATED. NOTWITHSTANDING ANY REQUIREMENT, TERM OR CONDITION OF ANY CONTRACT OR OTHER DOCUMENT WITH RESPECT TO WHICH THIS CERTIFICATE MAY BE ISSUED OR MAY PERTAIN, THE INSURANCE AFFORDED BY THE POLICIES DESCRIBED HEREIN IS SUBJECT TO ALL THE TERMS, EXCLUSIONS AND CONDITIONS OF SUCH POLICIES. LIMITS SHOWN MAY HAVE BEEN REDUCED BY PAID CLAIMS.

INSR LTR	TYPE OF INSURANCE	ADDL INSR	SUBR WVD	POLICY NUMBER	POLICY EFF (MM/DD/YYYY)	POLICY EXP (MM/DD/YYYY)	LIMITS
A	<input checked="" type="checkbox"/> GENERAL LIABILITY	<input checked="" type="checkbox"/>		CPA0298254	9/1/2012	9/1/2013	EACH OCCURRENCE \$ 1,000,000
	<input checked="" type="checkbox"/> COMMERCIAL GENERAL LIABILITY						DAMAGE TO RENTED PREMISES (Ea occurrence) \$ 250,000
	<input type="checkbox"/> CLAIMS-MADE <input checked="" type="checkbox"/> OCCUR						MED EXP (Any one person) \$ 5,000
	GEN'L AGGREGATE LIMIT APPLIES PER:						PERSONAL & ADV INJURY \$ 1,000,000
	<input type="checkbox"/> POLICY <input type="checkbox"/> PRO-JECT <input checked="" type="checkbox"/> LOC						GENERAL AGGREGATE \$ 2,000,000
							PRODUCTS - COMP/OP AGG \$ 2,000,000
A	<input checked="" type="checkbox"/> AUTOMOBILE LIABILITY			CAA0298258-13	9/1/2012	9/1/2013	COMBINED SINGLE LIMIT (Ea accident) \$ 1,000,000
	<input checked="" type="checkbox"/> ANY AUTO ALL OWNED AUTOS						BODILY INJURY (Per person) \$
	<input checked="" type="checkbox"/> HIRED AUTOS <input checked="" type="checkbox"/> SCHEDULED AUTOS NON-OWNED AUTOS						BODILY INJURY (Per accident) \$
	<input checked="" type="checkbox"/> UMBRELLA LIAB <input checked="" type="checkbox"/> OCCUR						PROPERTY DAMAGE (PER ACCIDENT) \$
B	<input type="checkbox"/> EXCESS LIAB <input type="checkbox"/> CLAIMS-MADE			7987-6138	9/1/2012	9/1/2013	EACH OCCURRENCE \$ 10,000,000
	<input type="checkbox"/> DED <input type="checkbox"/> RETENTION \$						AGGREGATE \$ 10,000,000
C	<input checked="" type="checkbox"/> WORKERS COMPENSATION AND EMPLOYERS' LIABILITY			1810060746	9/13/2012	9/13/2013	<input checked="" type="checkbox"/> WC STATUTORY LIMITS <input type="checkbox"/> OTHER
	ANY PROPRIETOR/PARTNER/EXECUTIVE OFFICER/MEMBER EXCLUDED? (Mandatory in NH)						E.L. EACH ACCIDENT \$ 500,000
	If yes, describe under DESCRIPTION OF OPERATIONS below						E.L. DISEASE - EA EMPLOYEE \$ 500,000
							E.L. DISEASE - POLICY LIMIT \$ 500,000

DESCRIPTION OF OPERATIONS / LOCATIONS / VEHICLES (Attach ACORD 101, Additional Remarks Schedule, if more space is required)

RE: Sign over public way, 307 Cumberland Avenue, Portland ME

CERTIFICATE HOLDER

City of Portland
389 Congress Street
Portland, ME 04101

CANCELLATION

SHOULD ANY OF THE ABOVE DESCRIBED POLICIES BE CANCELLED BEFORE THE EXPIRATION DATE THEREOF, NOTICE WILL BE DELIVERED IN ACCORDANCE WITH THE POLICY PROVISIONS.

AUTHORIZED REPRESENTATIVE

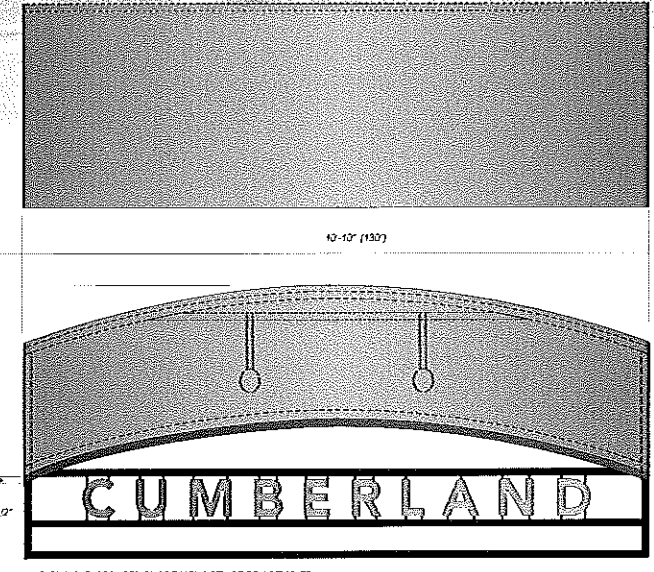
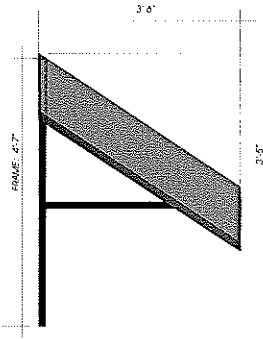
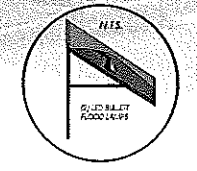

FILED SURVEY REQUIRED ONCE DISTING STRUCTURE IS REMOVED

(1) S.F. 3'-2" X 10'-10" X 3'-0" AWNING

1 1/2" SD TUBE FRAME BLACK / FLUSH MOUNT TO BRICKWORK

ALUMINUM FINISH TO MATCH BUILDING COLOR BUPLAP SHERWIN WILLIAMS #5137

CUT OUT - ALUMINUM LETTERS TO MATCH BUILDING COLOR BUPLAP SHERWIN WILLIAMS #5137 (PEGS BEST COLOR TO BLEND WITH BRICKS BENCH)

12" CUT OUT ADDRESS LETTERS

1/2" ALUMINUM LETTERS TO MATCH BUILDING COLOR BUPLAP SHERWIN WILLIAMS #5137

FLUSH MOUNT TO BRICKWORK

307
309

(1) SET EACH 12" CUT OUT ADDRESS NUMERALS

1/2" ALUMINUM LETTERS FINISH TO MATCH BUILDING COLOR BUPLAP SHERWIN WILLIAMS #5137

FLUSH MOUNT TO BRICKWORK

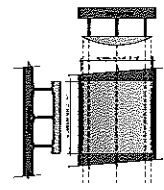

(4) 15" X 15" BOW FACE ALUMINUM CUSTOM SHIELDS FOR LIGHT FIXTURES

FACES TO MATCH BUILDING COLOR BUPLAP SHERWIN WILLIAMS #5137

MOUNT TO LIGHT FIXTURE - BLACK

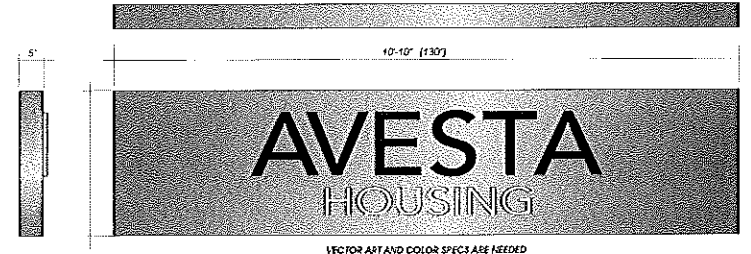

VECTOR ART AND COLOR SPECS ARE NEEDED

FONT SUBSTITUTION (AVESTA 45 BOOK NORMAL) IS SHOWN HERE

(1) S.F. 2'-6" X 10'-10" X 5" DEEP CUSTOM FACE SIGN CABINET INTERNALLY ILLUMINATED FACE AND DOWN LIGHTING FOR FOOT TRAFFIC

ALUMINUM CABINET FACE MATCHES BRUSHED ALUMINUM

TRUCK JIGGED OUT CORNERS WITH PUSH TRAIL ANGLE ACROSS EXTENDING BEYOND FACE / FEEL SPACE BY TRAIL BLEND

TRUCK JIGGED OUT CORNERS WITH PUSH TRAIL ANGLE ACROSS FLUSH TO FACE

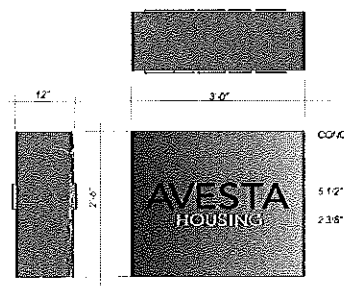
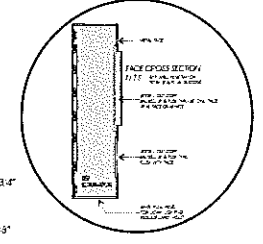

CORNER MOUNT TO BUILDING BRICKWORK

(1) D.F. 2'-6" X 3'-0" X 1'-0" DEEP RETAINERLESS FACE SIGN CABINET INTERNALLY ILLUMINATED FACE

ALUMINUM CABINET FACE MATCHES BRUSHED ALUMINUM

TRUCK JIGGED OUT CORNERS WITH PUSH TRAIL ANGLE ACROSS EXTENDING BEYOND FACE / FEEL SPACE BY TRAIL BLEND

TRUCK JIGGED OUT CORNERS WITH PUSH TRAIL ANGLE ACROSS FLUSH TO FACE

VECTOR ART AND COLOR SPECS ARE NEEDED

FONT SUBSTITUTION (AVESTA 45 BOOK NORMAL) IS SHOWN HERE

PLEASE NOTE:
 ALL ELECTRICAL WORK SHALL BE PERFORMED BY A LICENSED ELECTRICIAN.
 ALL ELECTRICAL WORK SHALL BE IN ACCORDANCE WITH THE LATEST EDITION OF THE NATIONAL ELECTRICAL CODE (NEC) AND ALL LOCAL ORDINANCES.
 ALL ELECTRICAL WORK SHALL BE IN ACCORDANCE WITH THE LATEST EDITION OF THE NATIONAL ELECTRICAL CODE (NEC) AND ALL LOCAL ORDINANCES.

APPROVED: DATE

www.bayley.com
 1000 Broadway, Suite 1000
 Portland, ME 04101
 207.764.1100
 1.800.888.8888

CUSTOMER: AVESTA HOUSING
 307 CUMBERLAND AVENUE
 PORTLAND, MAINE

DATE:	DATE:
BY:	BY:
NO:	NO:
3/14/17	3/14/17

12 12 12 12 REUSE ANYWAY! COLORS

05865 PRESENTATION R2

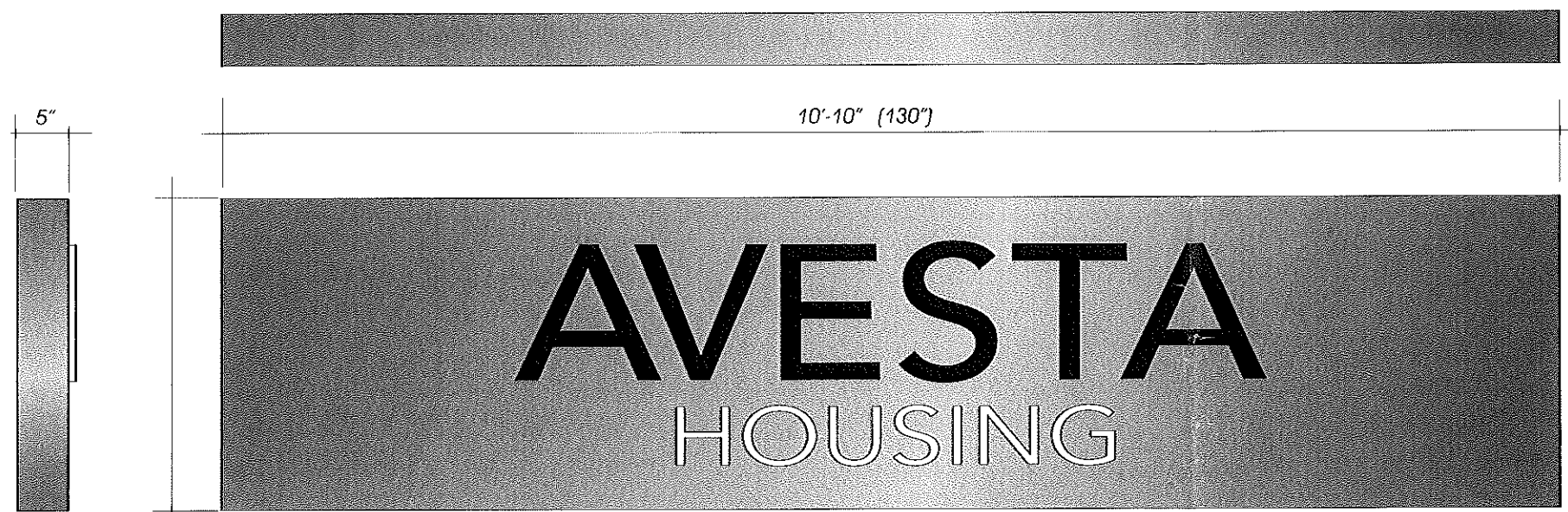

AVESTA
HOUSING

VECTOR ART AND COLOR SPECS ARE NEEDED
FONT SUBSTITUTION (AVENIR 45 BOOK NORMAL) IS SHOWN HERE

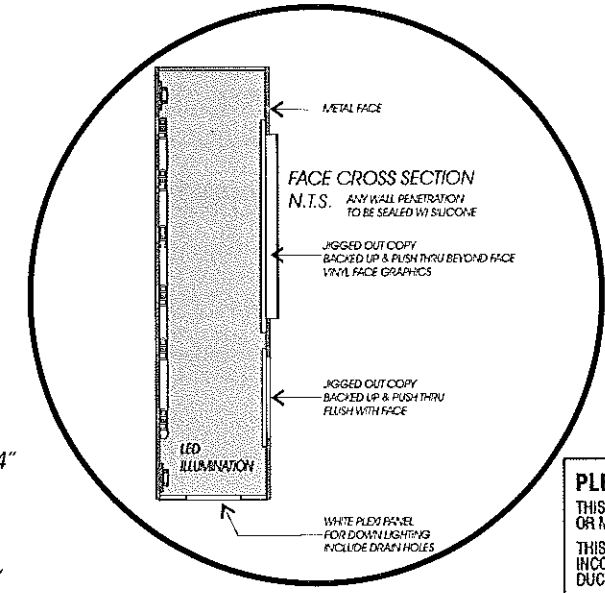

PLEASE NOTE:
THIS IS A PROGRESS PRINT - FIELD MEASUREMENTS MAY OR MAY NOT NEED TO BE VERIFIED.
THIS DESIGN IS THE EXCLUSIVE PROPERTY OF BAILEY SIGN INCORPORATED AND ALL RIGHTS TO ITS USE OR REPRODUCTION ARE RESERVED.
THE ACCURACY OF THIS COLOR RENDERING IS LIMITED BY MEDIA AND OUTPUT DEVICES AND IS INTENDED FOR REPRESENTATIONAL USE ONLY. ACTUAL MANUFACTURING GRAPHIC COLORS ALSO VARY DEPENDING ON PROCESSES & MATERIALS USED. 100% COLOR MATCHES OF SUBMITTED SPECIFICATIONS CANNOT BE GUARANTEED.
IF AN ELECTRIC SIGN, THEN INSTALLATION MUST BE ACCOMPLISHED IN TOTAL COMPLIANCE WITH ARTICLE 600 OF THE NATIONAL ELECTRIC CODE, THE REQUIREMENTS OF UNDERWRITERS LABORATORY, CANADIAN STANDARDS ASSOCIATION AND/OR ANY APPLICABLE LOCAL CODES. THIS INCLUDES PROPER GROUNDING AND BONDING OF THE SIGN.
ALL ELECTRICAL SIGNS REQUIRE ROUTINE MAINTENANCE.

(1) S.F. 2'-6" X 10'-10" X 5" DEEP CUSTOM FACE SIGN CABINET INTERNALLY ILLUMINATED FACE AND DOWN LIGHTING FOR FOOT TRAFFIC

ALUMINUM CABINET & FACE: MATTHEWS BRUSHED ALUMINUM
"AVESTA" JIGGED OUT COPY WITH PUSH THRU 1/2" WHITE ACRYLIC EXTENDING " BEYOND FACE / FIRST SURFACE 3M TRANS BLUE VINYL
"HOUSING" JIGGED OUT COPY WITH PUSH THRU WHITE ACRYLIC FLUSH TO FACE

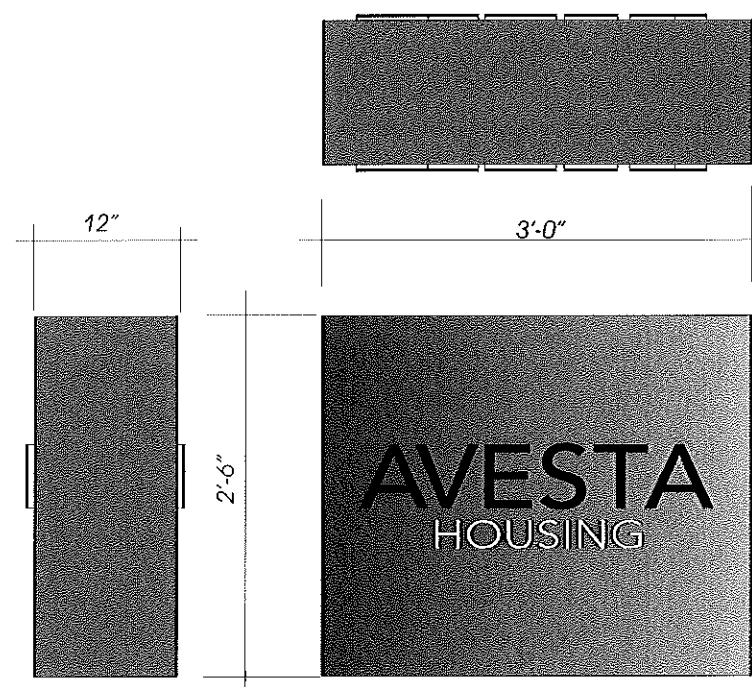

307

12" CUT OUT ADDRESS NUMERALS

1/2" ALUMINUM NUMERALS: PAINT TO MATCH BUILDING COLOR BURLAP SHERWIN WILLIAMS #6137
FLUSH MOUNTING TO BRICKWORK

CONCEALED MOUNTING TO BUILDING BRICKWORK

(1) D.F. 2'-6" X 3'-0" X 1'-0" DEEP RETAINERLESS FACE SIGN CABINET INTERNALLY ILLUMINATED FACE

ALUMINUM CABINET & FACE: MATTHEWS BRUSHED ALUMINUM
"AVESTA" JIGGED OUT COPY WITH PUSH THRU 1/2" WHITE ACRYLIC EXTENDING " BEYOND FACE / FIRST SURFACE 3M TRANS BLUE VINYL
"HOUSING" JIGGED OUT COPY WITH PUSH THRU WHITE ACRYLIC FLUSH TO FACE

VECTOR ART AND COLOR SPECS ARE NEEDED
FONT SUBSTITUTION (AVENIR 45 BOOK NORMAL) IS SHOWN HERE

CLIENT _____

ACCEPTANCE SIGNATURE _____ DATE _____

BAILEY SIGN SALES REPRESENTATIVE _____

APPROVED _____ DATE _____

www.baileysign.com
9 Thomas Drive
Col. Westbrook Executive Park
Westbrook, ME 04092
207-774-2843 / 1-800-539-SIGN
Fax: 774-1193
E-Mail: sales@baileysign.com

© COPYRIGHT 2011

CUSTOMER / SIGN LOCATION
AVESTA HOUSING
307-309 CUMBERLAND AVENUE
PORTLAND, MAINE

SALESPERSON: BB	DRAWN BY: LWM
RS. # D-037	W.O. #
SCALE 3/4" = 1'	DATE 11/25/12

REVISION # | DATE | NOTES | INITIALS
R1 11/27/12 ADD DOWN LIGHTING / ADD STICK OUT SIGN 307 TO MATCH COLOR OF AVESTA BIG

R2 12/10/12 COLORS

DRAWING #
06865 A R2



PERMIT DRAWING



PLEASE NOTE:

THIS IS A PROGRESS PRINT - FIELD MEASUREMENTS MAY OR MAY NOT NEED TO BE VERIFIED.

THIS DESIGN IS THE EXCLUSIVE PROPERTY OF BAILEY SIGN INCORPORATED AND ALL RIGHTS TO ITS USE OR REPRODUCTION ARE RESERVED.

THE ACCURACY OF THIS COLOR RENDERING IS LIMITED BY MEDIA AND OUTPUT DEVICES AND IS INTENDED FOR REPRESENTATIONAL USE ONLY. ACTUAL MANUFACTURING GRAPHIC COLORS ALSO VARY DEPENDING ON PROCESSES & MATERIALS USED. 100% COLOR MATCHES OF SUBMITTED SPECIFICATIONS CAN NOT BE GUARANTEED.

IF AN ELECTRIC SIGN, THEN INSTALLATION MUST BE ACCOMPLISHED IN TOTAL COMPLIANCE WITH ARTICLE 680 OF THE NATIONAL ELECTRIC CODE, THE REQUIREMENTS OF UNDERWRITERS LABORATORY, CANADIAN STANDARDS ASSOCIATION AND/OR ANY APPLICABLE LOCAL CODES. THIS INCLUDES PROPER GROUNDING AND BONDING OF THE SIGN.

ALL ELECTRICAL SIGNS REQUIRE ROUTINE MAINTENANCE.

CLIENT

ACCEPTANCE SIGNATURE _____ DATE _____

BAILEY SIGN SALES REPRESENTATIVE _____

APPROVED _____ DATE _____



www.baileysign.com
 9 Thomas Drive
 Col. Westbrook Executive Park
 Westbrook, ME 04092
 207-774-2843 / 1-800-539-SIGN
 Fax: 774-1193
 E-Mail: sales@baileysign.com

CUSTOMER / SIGN LOCATION

AVESTA HOUSING
 307-309 CUMBERLAND AVENUE
 PORTLAND, MAINE

SALESPERSON: _____ DRAWN BY: LWM

RS. # D-037 W.O. # _____

SCALE 1/4" = 1' DATE 11/25/12

REVISION # / DATE / NOTES / INITIALS

- R1 11/27/12 ADD STICK OUT SIGN
307 RESPECTIVE SIGN FACE COLOR
- R2 12/12/12 ADD CUSTOM LIGHTS / REVISE COLOR
OF NUMERALS



DRAWING #
06865 BA R2

SHEET _____ OF _____

PERMIT DRAWING

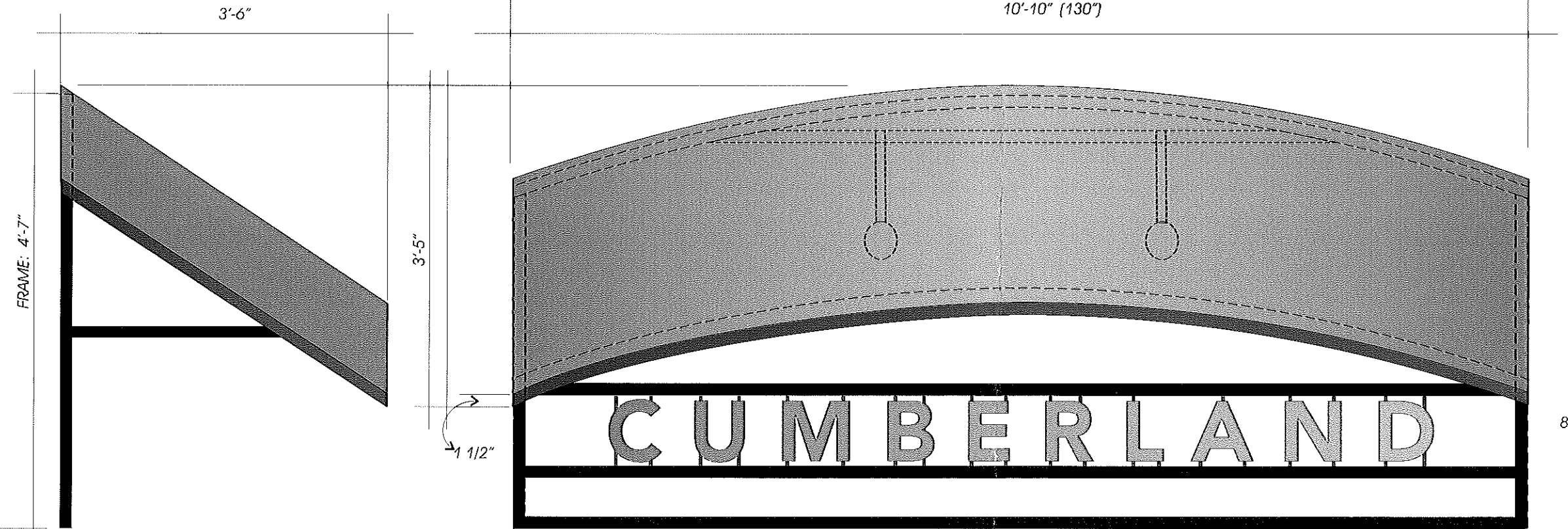
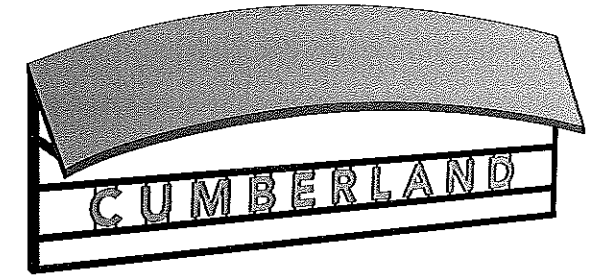
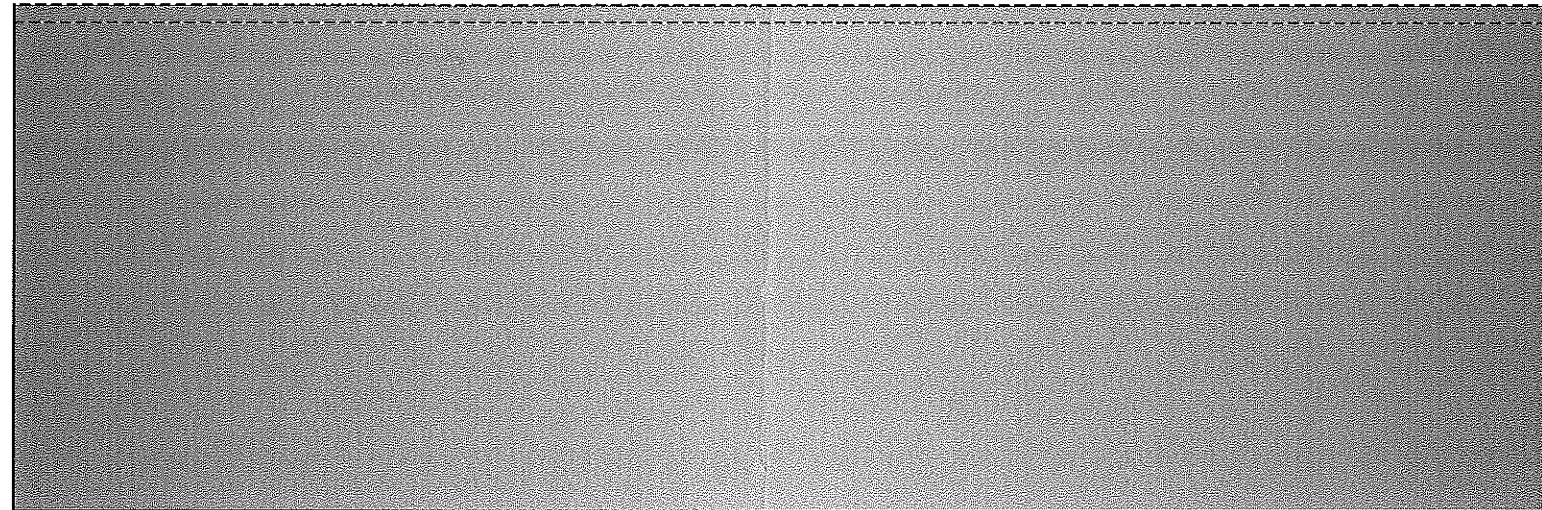
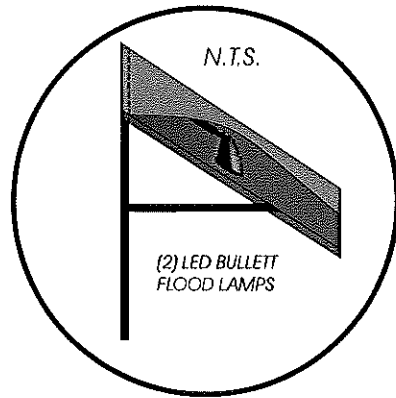

PLEASE NOTE:
 THIS IS A PROGRESS PRINT - FIELD MEASUREMENTS MAY OR MAY NOT NEED TO BE VERIFIED.
 THIS DESIGN IS THE EXCLUSIVE PROPERTY OF BAILEY SIGN INCORPORATED AND ALL RIGHTS TO ITS USE OR REPRODUCTION ARE RESERVED.
 THE ACCURACY OF THIS COLOR RENDERING IS LIMITED BY MEDIA AND OUTPUT DEVICES AND IS INTENDED FOR REPRESENTATIONAL USE ONLY. ACTUAL MANUFACTURING GRAPHIC COLORS ALSO VARY DEPENDING ON PROCESSES & MATERIALS USED. 100% COLOR MATCHES OF SUBMITTED SPECIFICATIONS CAN NOT BE GUARANTEED.
 IF AN ELECTRIC SIGN, THEN INSTALLATION MUST BE ACCOMPLISHED IN TOTAL COMPLIANCE WITH ARTICLE 630 OF THE NATIONAL ELECTRIC CODE, THE REQUIREMENTS OF UNDERWRITERS LABORATORY, CANADIAN STANDARDS ASSOCIATION AND/OR ANY APPLICABLE LOCAL CODES. THIS INCLUDES PROPER GROUNDING AND BONDING OF THE SIGN.
 ALL ELECTRICAL SIGNS REQUIRE ROUTINE MAINTENANCE.

CLIENT
 ACCEPTANCE SIGNATURE _____ DATE _____

BAILEY SIGN SALES REPRESENTATIVE
 APPROVED _____ DATE _____

www.baileysign.com
 9 Thomas Drive
 Col. Westbrook Executive Park
 Westbrook, ME 04092
 207-774-2843 / 1-800-539-SIGN
 Fax: 774-1193
 E-Mail: sales@baileysign.com
 ©COPYRIGHT 2011

CUSTOMER / SIGN LOCATION
AVESTA HOUSING
 307-309 CUMBERLAND AVENUE
 PORTLAND, MAINE

SALESPERSON:	DRAWN BY: LWM
P.S. # D-037	W.O. #
SCALE 3/4" = 1'	DATE 11/25/12

REVISION # / DATE / NOTES / INITIALS
 R1 11/27/12 COLOR OF ADDRESS NUMERALS RAIL SIZE TO 1 1/2" TO MATCH EXISTING HAND RAIL
 R2 12/10/12 ADD EDGE TO AWNING

DRAWING #
06865 CA R2
 SHEET _____ OF _____

FILED SURVEY REQUIRED ONCE EXISTING STRUCTURE IS REMOVED

(1) S.F. 3'-2" X 10'-10" X 3'-6" AWNING

1 1/2" SQ TUBE FRAME BLACK / FLUSH MOUNT TO BRICKWORK
 ALUMINUM AWNING TO MATCH BUILDING COLOR BURLAP SHERWIN WILLIAMS #6137
 CUT OUT _____" ALUMINUM LETTERS TO MATCH BUILDING COLOR BURLAP SHERWIN WILLIAMS #6137
 (PEGS BEST COLOR TO BLEND WITH BRICKS BEHIND)

12" CUT OUT ADDRESS NUMERALS

1/2" ALUMINUM NUMERALS TO MATCH BUILDING COLOR BURLAP SHERWIN WILLIAMS #6137
 FLUSH MOUNTING TO BRICKWORK

309



PERMIT DRAWING