

Lot Front

7" Rise  
11" Tread  
Solid Riser

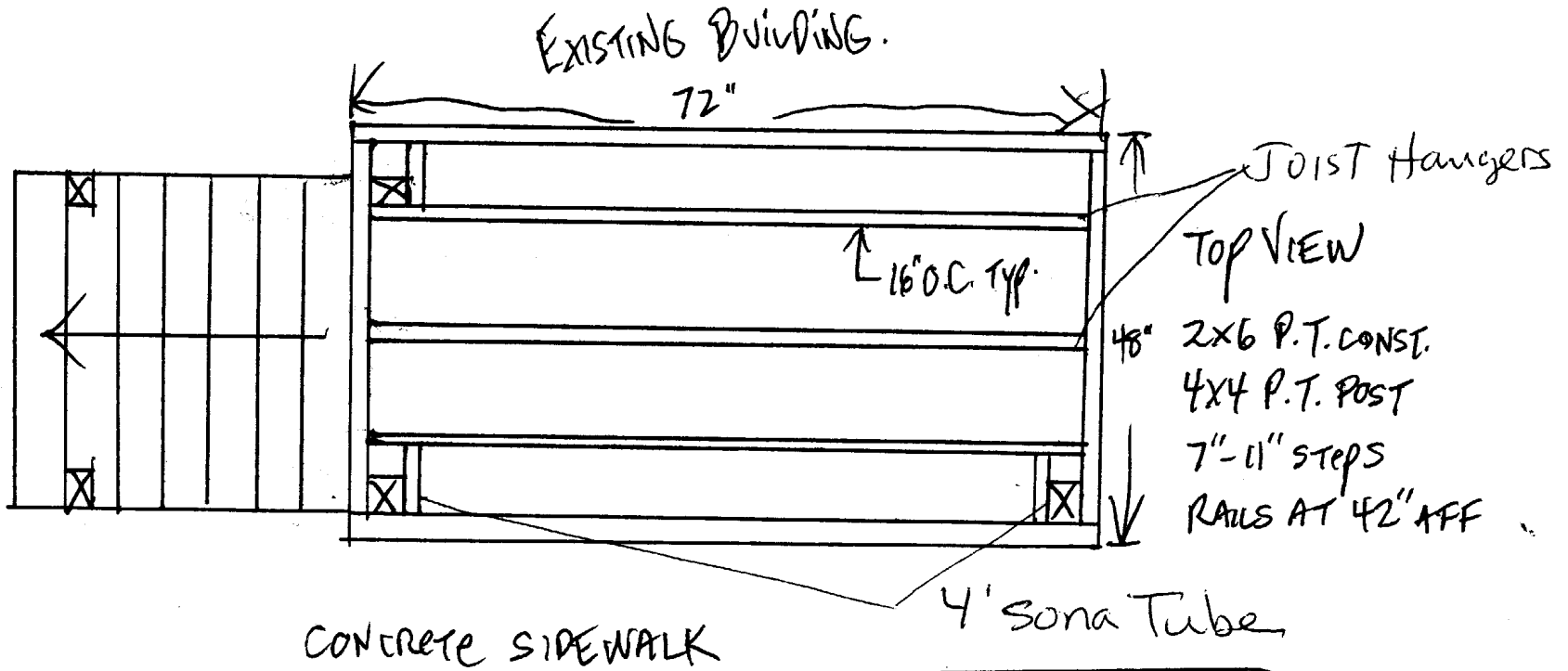

ELM ST.

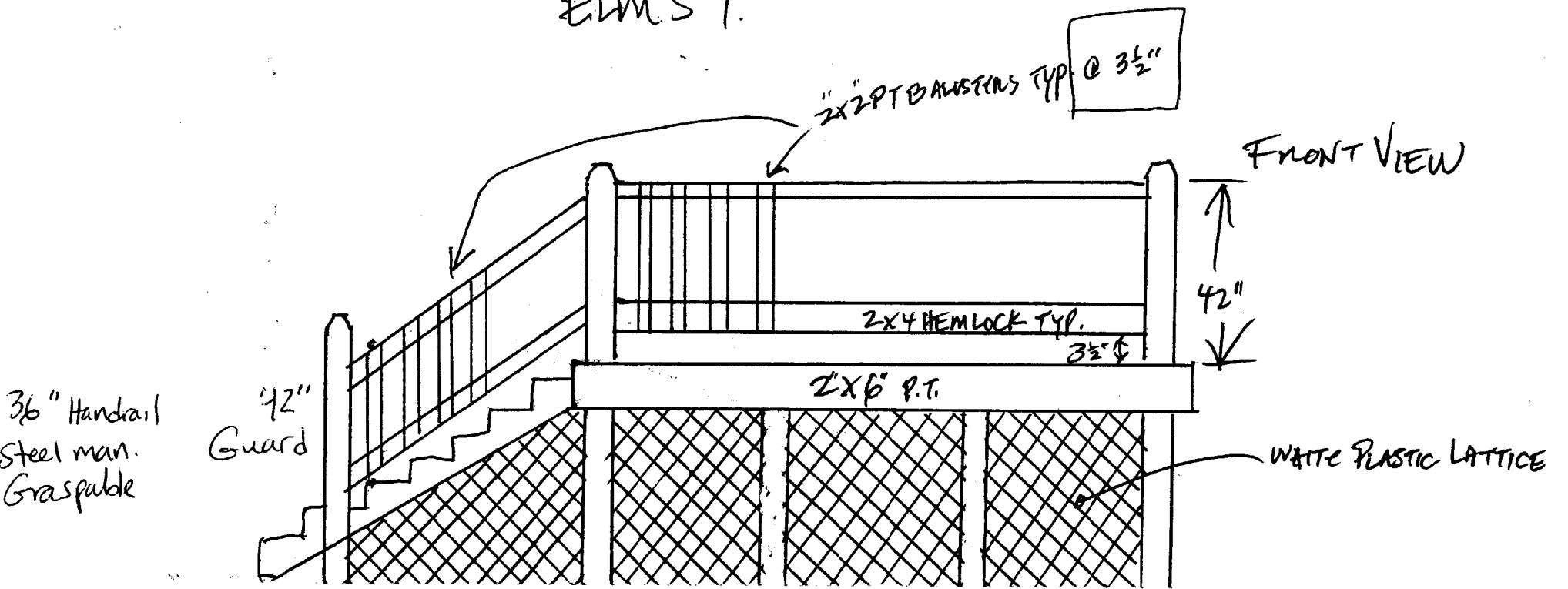

B-3 Zone

# 65 ELM ST. LIGHT HOUSE SHELTER

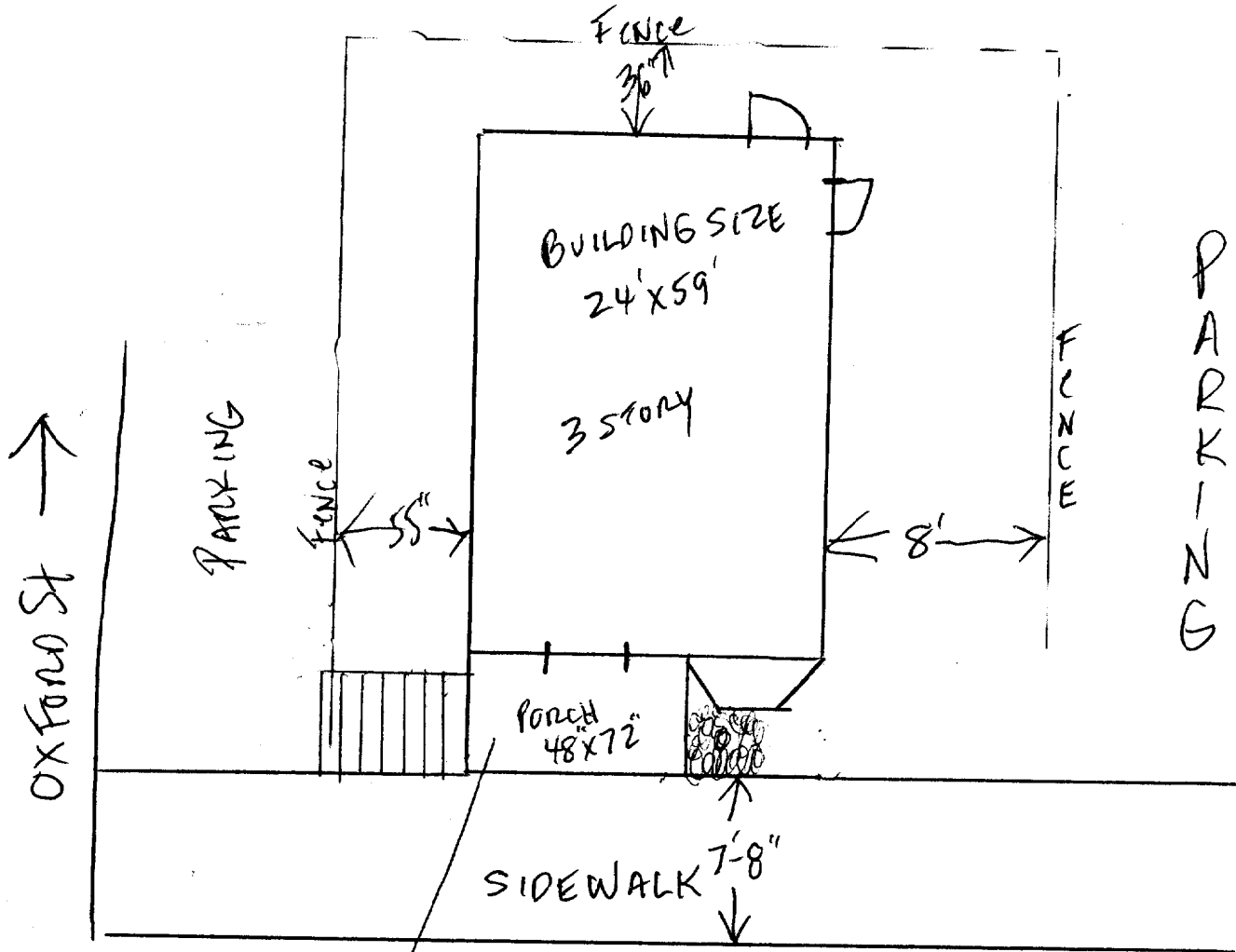

Replacing existing porch & stairs  
Egress

ELM ST  
ONE WAY  
←

OXFORD ST  
↓

B-3 ZONE  
LOT SIZE 1927 SF  
OR 32' x 60'

DISPLAY THIS CARD ON PRINCIPAL FRONTAGE OF WORK  
CITY OF PORTLAND

Please Read Application And Notes, If Any, Attached

PERMIT ISSUED  
SEP 16 2002  
Permit Number: 021029  
CITY OF PORTLAND

BUILDING DEPARTMENT  
PERMIT

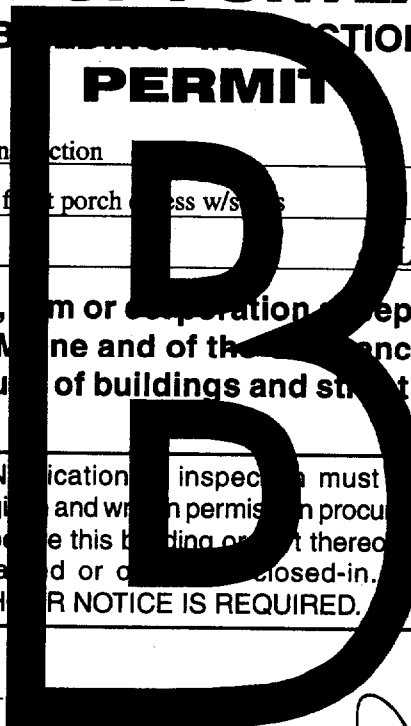

This is to certify that Bayside Iii Llc /Kodiak Construction  
has permission to Remove and rebuild 4 X 6 foot porch access w/steps  
AT 65 Elm St L 033 N002001

provided that the person or persons, firm or corporation accepting this permit shall comply with all of the provisions of the Statutes of Maine and of the ordinances of the City of Portland regulating the construction, maintenance and use of buildings and structures, and of the application on file in this department.

Apply to Public Works for street line and grade if nature of work requires such information.

Notification of inspection must be given and written permission procured before this building or part thereof is laid or closed-in. HEAR NOTICE IS REQUIRED.

A certificate of occupancy must be procured by owner before this building or part thereof is occupied.

OTHER REQUIRED APPROVALS

Fire Dept. \_\_\_\_\_  
Health Dept. \_\_\_\_\_  
Appeal Board \_\_\_\_\_  
Other \_\_\_\_\_  
Department Name

*Jeanie Bourke* 9/16/02  
Director - Building & Inspection Services