SITE PLAN/FLOOR P

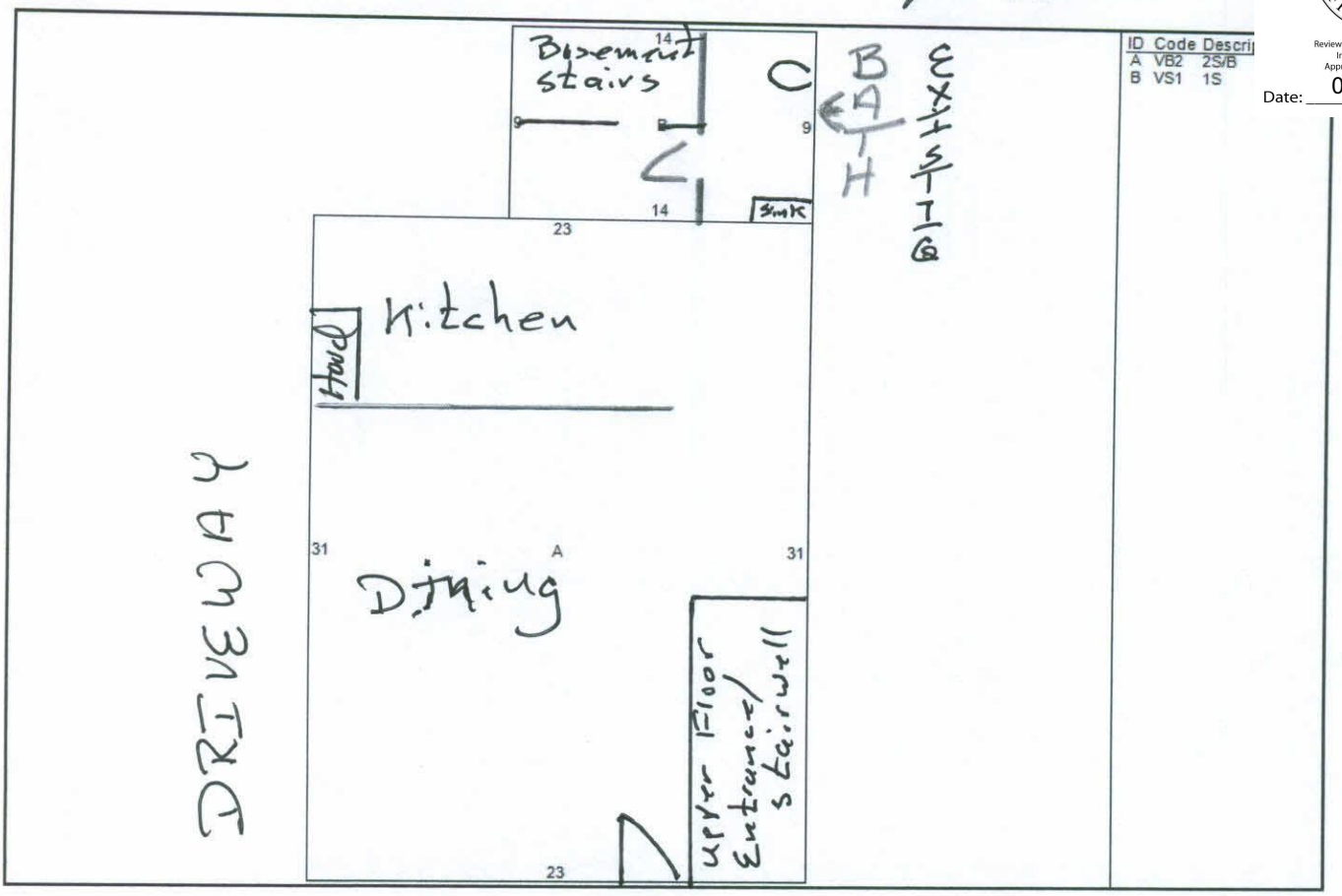

CITY OF PORTLAND, MAINE
RESURGAM
Reviewed for Code Compliance
Inspections Division
Approved with Conditions
Date: 08/04/16

349 Cumberland Ave.