

ELECTRICAL INSTALLATION

Permit Number 3688

Location 331 Cambridge

Owner Robert St. Charles

Date of Permit 3-18-94

Final Inspection 4-1-94

By Inspector Stephen

Permit Application Register Page No. Complete

INSPECTIONS: Service \_\_\_\_\_ by \_\_\_\_\_  
Service called in \_\_\_\_\_  
Closing-in 4-1-94 by SB

PROGRESS INSPECTIONS: \_\_\_\_\_ / \_\_\_\_\_ / \_\_\_\_\_  
\_\_\_\_\_ / \_\_\_\_\_ / \_\_\_\_\_  
\_\_\_\_\_ / \_\_\_\_\_ / \_\_\_\_\_  
\_\_\_\_\_ / \_\_\_\_\_ / \_\_\_\_\_  
\_\_\_\_\_ / \_\_\_\_\_ / \_\_\_\_\_

DATE	REMARKS

MAILED 2-28-94  
RECEIVED  
CITY OF BOSTON  
ELECTRICAL PERMITTING DIVISION  
300 SOUTH BOSTON STREET  
BOSTON, MASSACHUSETTS 02108  
TELEPHONE 617-635-7200

INSPECTOR'S COPY - WHITE  
OWNER'S COPY - YELLOW  
CITY'S COPY - BLUE

**STATE OF MAINE**  
DEPARTMENT OF PUBLIC SAFETY  
OFFICE OF STATE FIRE MARSHAL  
AUGUSTA  
**CONSTRUCTION PERMIT**



Permit No. 6398

PERMISSION IS HEREBY GIVEN TO:  
Portland Ministries at Large  
P.O. Box 10008  
Portland, ME 04104

Location of project:

331 Cumberland Ave.  
Portland, ME

PROJECT TITLE:  
Preble Chapel Child Care  
OCCUPANCY CLASSIFICATION:  
DCC

To construct or alter the afore referenced building according to the plans hitherto filed with the Commissioner and now approved. No departure from such plans shall be made without prior approval in writing.

This permit will expire at midnight on September 28, 1994.

This permit is issued under the provisions of Title 25, Chapter 317, Section 2443

Nothing herein shall excuse the holder of this permit for the failure to comply with local ordinances, zoning laws, or other pertinent legal restrictions.

Dated the 29th day of March A.D. 19 94

FEE \$ 100.00

\*NOT SPRINKLED

  
Commissioner - Public Safety

**OFFICE OF STATE**



**FIRE MARSHAL**

317 State Street  
State House Station #52  
Augusta, ME 04333  
(207) 289-FIRE  
FAX (207) 289-5163

3473

28

33-K-1

July 21, 1992

Goodwill Industries  
Cumberland Avenue  
Portland, Maine 04101

RE: Goodwill Group House - Portland, Maine

Dear Sir:

Please be advised that this office is granting extension of time for construction of the above-mentioned project, Construction Permit 4953. This extension will expire at midnight on January 20, 1992.

Yours for better fire protection.

*Stephen B. Dodge*  
STEPHEN B. DODGE  
Fire Protection Specialist

SBD:map  
cc: Code Enforcement Officer - City of Portland

Called: 23 July 1992  
Change to 93

340205

Permit # 340205 City of Portland BUILDING PERMIT APPLICATION Fee \$555. Zone \_\_\_\_\_ Map # \_\_\_\_\_ Lot# \_\_\_\_\_

Please fill out any part which applies to job. Proper plans must accompany forms.

Trustees of Portland Phone # \_\_\_\_\_  
 Address: P O Box 13003 Ministry at Large  
 LOCATION OF CONSTRUCTION: 331 Cumberland Ave  
 (Preble Chapel)  
 Contractor: Community Eplymt Sub.  
 Address: 191 Brackett St PJC Phone # 875-8710  
 Est. Construction Cost: 5950 Proposed Use: day/care ctr  
 Past Use: day/care  
 # of Existing Res. Units \_\_\_\_\_ # of New Res. Units \_\_\_\_\_  
 Building Dimensions L \_\_\_\_\_ W \_\_\_\_\_ Total Sq. Ft. \_\_\_\_\_  
 # Stories \_\_\_\_\_ # Bedrooms \_\_\_\_\_ Lot Size \_\_\_\_\_  
 Is Proposed Use: Seasonal \_\_\_\_\_ Condominium \_\_\_\_\_ Conversion \_\_\_\_\_  
 Explain Conversion: erect shed - 8'x10' - (for storage)

**For Official Use Only**

Date: 3/28/94 Subdivision: \_\_\_\_\_  
 Inside Fire Limits: \_\_\_\_\_ Name: \_\_\_\_\_  
 Edge Code: \_\_\_\_\_ Lot: WR 30 034  
 Time Limit: \_\_\_\_\_ Ownership: \_\_\_\_\_ Public  
 Estimated Cost: 5950 CITY OF PORTLAND

Zoning: \_\_\_\_\_  
 Street Frontage Provided: \_\_\_\_\_  
 Provided Setbacks: Front \_\_\_\_\_ Back \_\_\_\_\_ Side \_\_\_\_\_

Review Required:  
 Zoning Board Approval: Yes \_\_\_\_\_ No \_\_\_\_\_ Date: \_\_\_\_\_  
 Planning Board Approval: Yes \_\_\_\_\_ No \_\_\_\_\_ Date: \_\_\_\_\_  
 Conditional Use: \_\_\_\_\_ Variance: \_\_\_\_\_ Site Plan \_\_\_\_\_ Subdivision \_\_\_\_\_  
 Shoreland Zoning: Yes \_\_\_\_\_ No \_\_\_\_\_ Floodplain: Yes \_\_\_\_\_ No \_\_\_\_\_  
 Special Exception \_\_\_\_\_  
 Other: WNA 3-31-94

Foundation: U-USE Group  
 1. Type of Soil: \_\_\_\_\_  
 2. Set Backs - Front \_\_\_\_\_ Rear \_\_\_\_\_ Side(s) \_\_\_\_\_  
 3. Footings Size: \_\_\_\_\_  
 4. Foundation Size: \_\_\_\_\_  
 5. Other: \_\_\_\_\_

Floor:  
 1. Sills Size: \_\_\_\_\_ Sills must be anchored.  
 2. Girder Size: \_\_\_\_\_  
 3. Lally Column Spacing: \_\_\_\_\_ Size: \_\_\_\_\_  
 4. Joists Size: \_\_\_\_\_ Spacing 16" O.C.  
 5. Bridging Type: \_\_\_\_\_ Size: \_\_\_\_\_  
 6. Floor Sheathing Type: \_\_\_\_\_ Size: \_\_\_\_\_  
 7. Other Material: \_\_\_\_\_

Exterior Walls:  
 1. Studling Size: \_\_\_\_\_ Spacing \_\_\_\_\_  
 2. No. windows \_\_\_\_\_  
 3. No. Doors \_\_\_\_\_  
 4. Header Sizes: \_\_\_\_\_ Span(s) \_\_\_\_\_  
 5. Bracing: Yes \_\_\_\_\_ No \_\_\_\_\_  
 6. Corner Posts Size: \_\_\_\_\_  
 7. Insulation Type: \_\_\_\_\_ Size \_\_\_\_\_  
 8. Sheathing Type: \_\_\_\_\_ Size \_\_\_\_\_  
 9. Siding Type: \_\_\_\_\_ Weather Exposure \_\_\_\_\_  
 10. Masonry Materials \_\_\_\_\_  
 11. Metal Materials \_\_\_\_\_

Interior Walls:  
 1. Studling Size: \_\_\_\_\_ Spacing \_\_\_\_\_  
 2. Header Size: \_\_\_\_\_ Span(s) \_\_\_\_\_  
 3. Wall Covering Type: \_\_\_\_\_  
 4. Fire Wall if required \_\_\_\_\_  
 5. Other Materials \_\_\_\_\_

Ceiling:  
 1. Ceiling Joists Size: \_\_\_\_\_  
 2. Ceiling Strapping Size \_\_\_\_\_ Spacing \_\_\_\_\_  
 3. Type Ceiling: \_\_\_\_\_  
 4. Insulation Type: \_\_\_\_\_ Size \_\_\_\_\_  
 5. Ceiling Height: \_\_\_\_\_

Roof:  
 1. Truss or Rafter Size: \_\_\_\_\_ Spacing: \_\_\_\_\_  
 2. Sheathing Type: \_\_\_\_\_ Size: \_\_\_\_\_  
 3. Roof Covering Type: \_\_\_\_\_

Chimneys:  
 Type: \_\_\_\_\_ Number of Fire Places: \_\_\_\_\_ Date: \_\_\_\_\_

Heating:  
 Type of Heat: \_\_\_\_\_

Electrical:  
 Service Entrance Size: \_\_\_\_\_ Smoke Detector Required: Yes \_\_\_\_\_ No \_\_\_\_\_

Plumbing:  
 1. Approval of soil test if required: Yes \_\_\_\_\_ No \_\_\_\_\_  
 2. No. of Tubs or Showers \_\_\_\_\_  
 3. No. of Flushes \_\_\_\_\_  
 4. No. of Lavatories \_\_\_\_\_  
 5. No. of Other Fixtures \_\_\_\_\_

Swimming Pools:  
 1. Type: \_\_\_\_\_  
 2. Pool Size: \_\_\_\_\_ x \_\_\_\_\_ Square Footage \_\_\_\_\_  
 3. Must conform to National Electrical Code and State Law.

Permit Received By: Louise E. Chase  
 Signature of Applicant: Thomas Pearson Date: 3-28-94  
 CEO's District: 5

CONTINUED TO REVERSE SIDE [5] MA. W. 1994  
 Ivory Tag - CEO

White - Tax Assessor

PLOT PLAN



FEES (Breakdown From Front)

Base Fee \$ 25  
 Subdivision Fee \$ \_\_\_\_\_  
 Site Plan Review Fee \$ \_\_\_\_\_  
 Other Fees \$ \_\_\_\_\_  
 (Explain) \_\_\_\_\_  
 Late Fee \$ \_\_\_\_\_

Inspection Record

Type	Date
<i>Site work</i>	<i>1/11/97</i>
<i>Checked &amp; OK'd</i>	<i>1/11/97</i>
<i>Merley</i>	

COMMENTS

CERTIFICATION

I hereby certify that I am the owner of record of the named property, or that the proposed work is authorized by the owner of record and that I have been authorized by the owner to make this application as has authorized agent and I agree to conform to all applicable laws of this jurisdiction. In addition, if a permit for work described in this application is issued, I certify that the code official or the code official's authorized representative shall have the authority to enter areas covered by such permit at any reasonable hour to enforce the provisions of the code(s) applicable to such permit.

SIGNATURE OF APPLICANT

ADDRESS

PHONE NO.

RESPONSIBLE PERSON IN CHARGE OF WORK, TITLE

PHONE NO.

Cumberland Ave

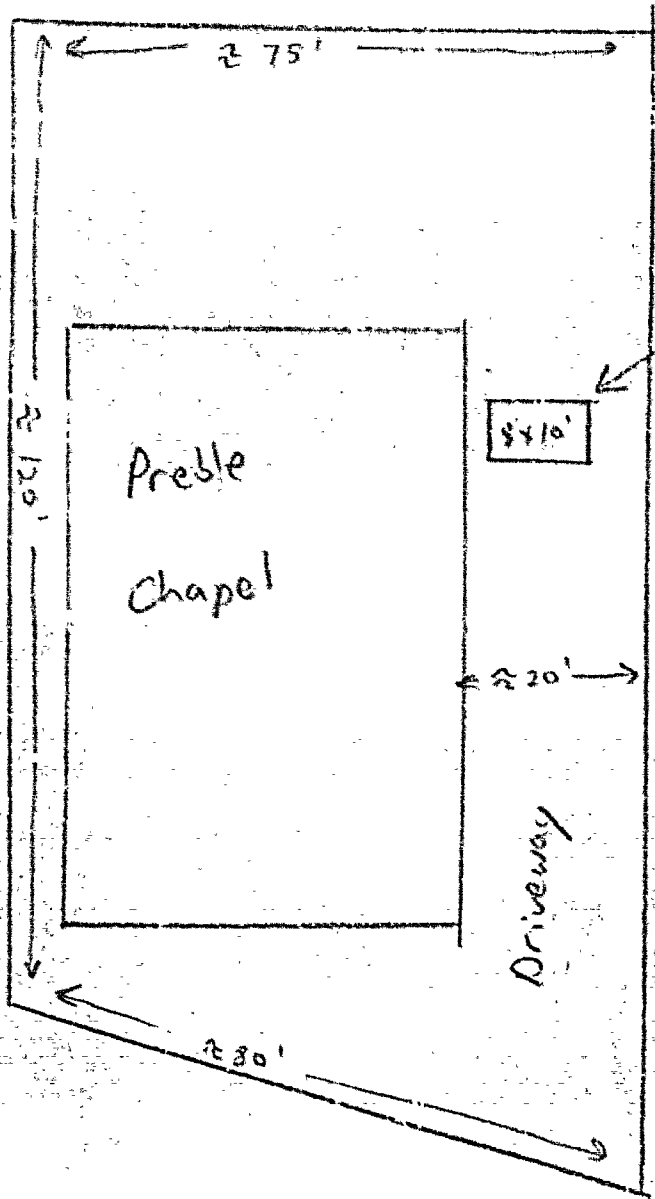

Storage Shed to be built

Preble Street

Preble Chapel

Driveway

8x10'

≈ 80'

≈ 20'

≈ 120'

≈ 75'

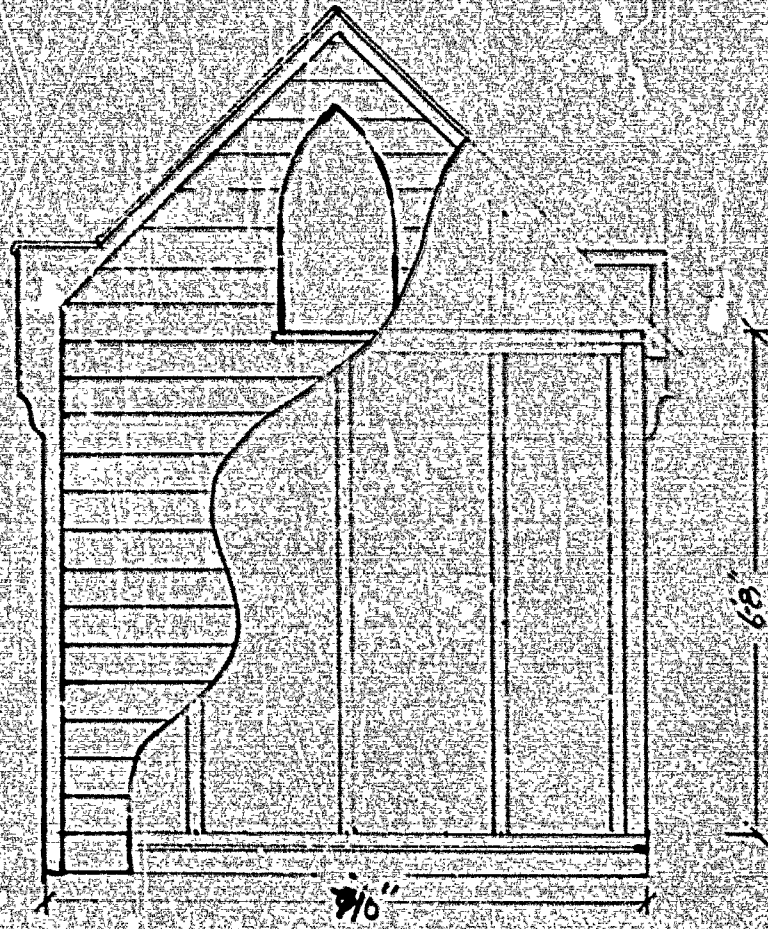

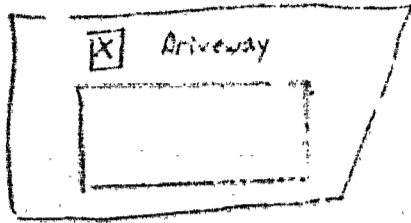



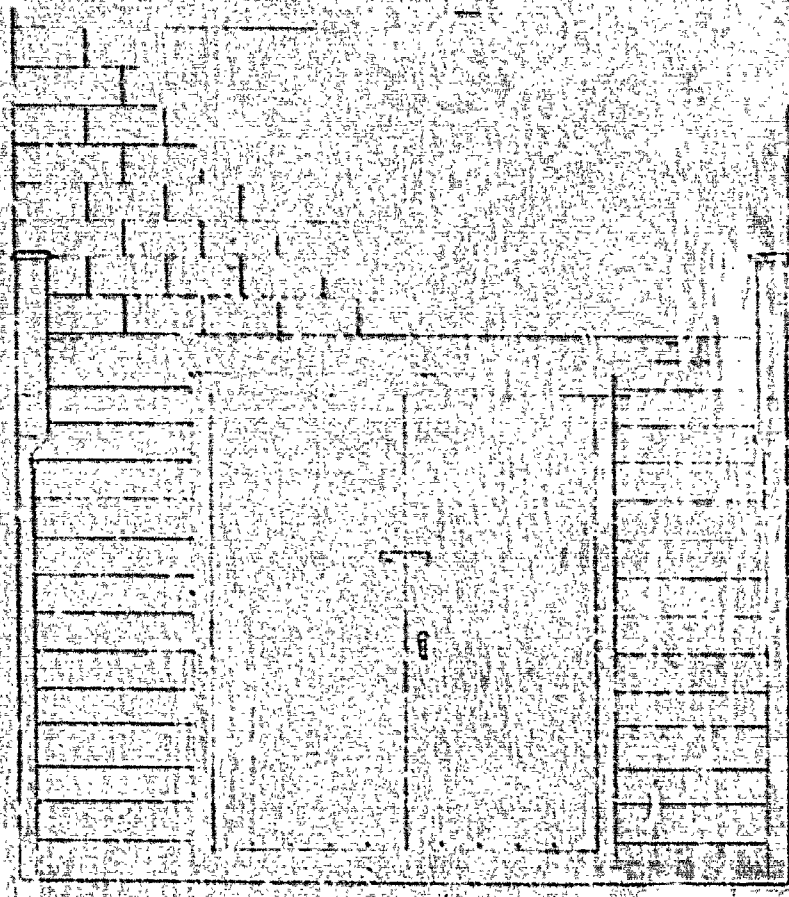

10'