

1. All electrical work shall be in accordance with the National Electrical Code, 1975 Edition, as amended.

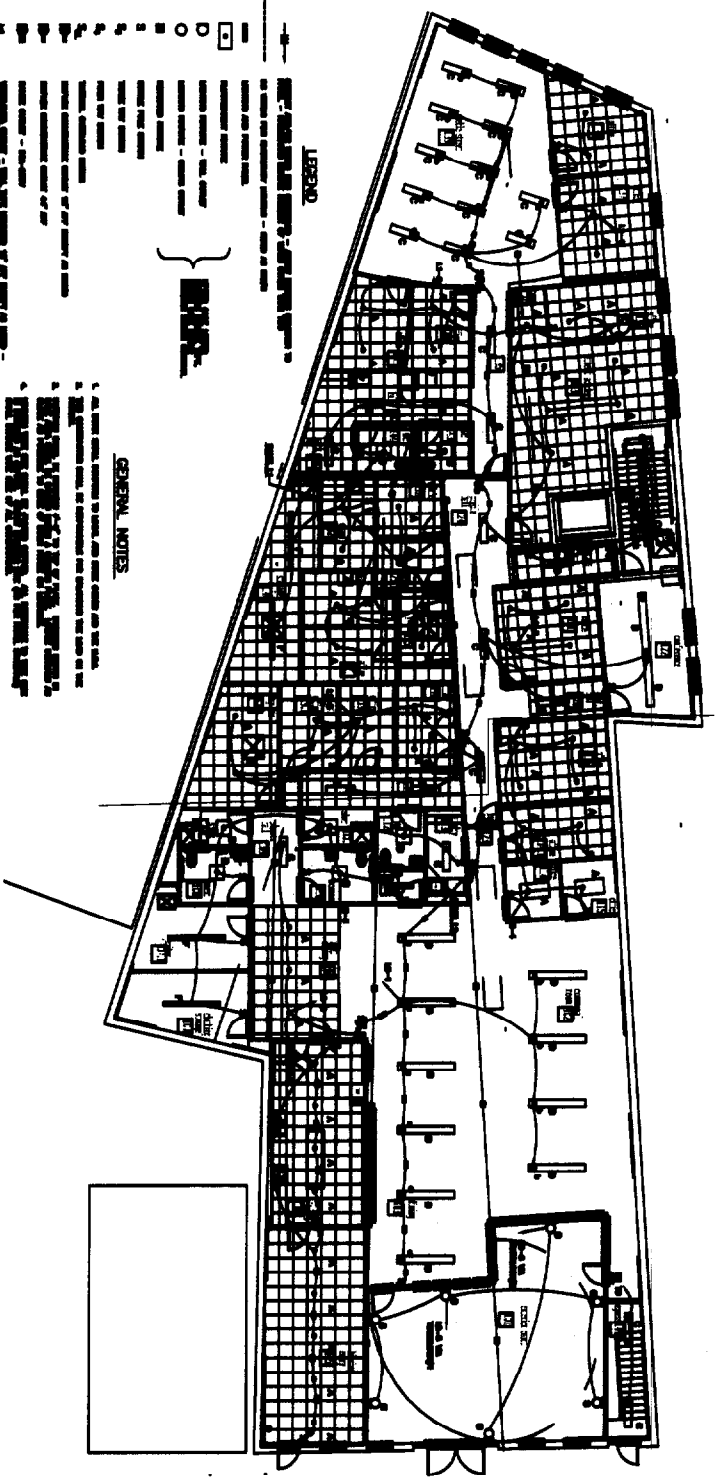
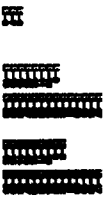

LEGEND

□	OUTLET
○	SWITCH
○	RECEPTACLE
○	FLUORESCENT LIGHT
○	INCANDESCENT LIGHT
○	TELEPHONE
○	TELEVISION
○	STOVE
○	REFRIGERATOR
○	WATER HEATER
○	WASHER
○	DRYER
○	DISHWASHER
○	FREEZER
○	ICE MAKER
○	COFFEE MAKER
○	TOASTER
○	MICROWAVE
○	SMOOTHER
○	WARMER
○	TOASTER OVEN
○	GRILL
○	BAR
○	STOVE
○	REFRIGERATOR
○	FREEZER
○	ICE MAKER
○	COFFEE MAKER
○	TOASTER
○	MICROWAVE
○	SMOOTHER
○	WARMER
○	TOASTER OVEN
○	GRILL
○	BAR

GENERAL NOTES

1. ALL ELECTRICAL WORK SHALL BE IN ACCORDANCE WITH THE NATIONAL ELECTRICAL CODE, 1975 EDITION, AS AMENDED.
2. ALL ELECTRICAL WORK SHALL BE DONE IN ACCORDANCE WITH THE CITY OF PORTLAND, OREGON, ELECTRICAL CODE, 1975 EDITION, AS AMENDED.
3. ALL ELECTRICAL WORK SHALL BE DONE IN ACCORDANCE WITH THE CITY OF PORTLAND, OREGON, MECHANICAL CODE, 1975 EDITION, AS AMENDED.
4. ALL ELECTRICAL WORK SHALL BE DONE IN ACCORDANCE WITH THE CITY OF PORTLAND, OREGON, PLUMBING CODE, 1975 EDITION, AS AMENDED.
5. ALL ELECTRICAL WORK SHALL BE DONE IN ACCORDANCE WITH THE CITY OF PORTLAND, OREGON, GAS CODE, 1975 EDITION, AS AMENDED.
6. ALL ELECTRICAL WORK SHALL BE DONE IN ACCORDANCE WITH THE CITY OF PORTLAND, OREGON, FIRE CODE, 1975 EDITION, AS AMENDED.
7. ALL ELECTRICAL WORK SHALL BE DONE IN ACCORDANCE WITH THE CITY OF PORTLAND, OREGON, BUILDING CODE, 1975 EDITION, AS AMENDED.
8. ALL ELECTRICAL WORK SHALL BE DONE IN ACCORDANCE WITH THE CITY OF PORTLAND, OREGON, HEALTH CODE, 1975 EDITION, AS AMENDED.
9. ALL ELECTRICAL WORK SHALL BE DONE IN ACCORDANCE WITH THE CITY OF PORTLAND, OREGON, ZONING CODE, 1975 EDITION, AS AMENDED.
10. ALL ELECTRICAL WORK SHALL BE DONE IN ACCORDANCE WITH THE CITY OF PORTLAND, OREGON, LANDMARKS CODE, 1975 EDITION, AS AMENDED.
11. ALL ELECTRICAL WORK SHALL BE DONE IN ACCORDANCE WITH THE CITY OF PORTLAND, OREGON, HISTORIC DISTRICTS CODE, 1975 EDITION, AS AMENDED.
12. ALL ELECTRICAL WORK SHALL BE DONE IN ACCORDANCE WITH THE CITY OF PORTLAND, OREGON, DESIGNATED AREAS CODE, 1975 EDITION, AS AMENDED.
13. ALL ELECTRICAL WORK SHALL BE DONE IN ACCORDANCE WITH THE CITY OF PORTLAND, OREGON, DESIGNATED AREAS CODE, 1975 EDITION, AS AMENDED.
14. ALL ELECTRICAL WORK SHALL BE DONE IN ACCORDANCE WITH THE CITY OF PORTLAND, OREGON, DESIGNATED AREAS CODE, 1975 EDITION, AS AMENDED.
15. ALL ELECTRICAL WORK SHALL BE DONE IN ACCORDANCE WITH THE CITY OF PORTLAND, OREGON, DESIGNATED AREAS CODE, 1975 EDITION, AS AMENDED.
16. ALL ELECTRICAL WORK SHALL BE DONE IN ACCORDANCE WITH THE CITY OF PORTLAND, OREGON, DESIGNATED AREAS CODE, 1975 EDITION, AS AMENDED.
17. ALL ELECTRICAL WORK SHALL BE DONE IN ACCORDANCE WITH THE CITY OF PORTLAND, OREGON, DESIGNATED AREAS CODE, 1975 EDITION, AS AMENDED.
18. ALL ELECTRICAL WORK SHALL BE DONE IN ACCORDANCE WITH THE CITY OF PORTLAND, OREGON, DESIGNATED AREAS CODE, 1975 EDITION, AS AMENDED.
19. ALL ELECTRICAL WORK SHALL BE DONE IN ACCORDANCE WITH THE CITY OF PORTLAND, OREGON, DESIGNATED AREAS CODE, 1975 EDITION, AS AMENDED.
20. ALL ELECTRICAL WORK SHALL BE DONE IN ACCORDANCE WITH THE CITY OF PORTLAND, OREGON, DESIGNATED AREAS CODE, 1975 EDITION, AS AMENDED.

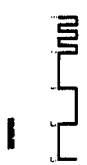

2000 WEST 10th BUILDING
 315 CENTER ROAD AVENUE
 PORTLAND, OREGON
 OWNER:
 PUBLIC STREET REPAIRS CENTER
 PORTLAND, OREGON
 ARCHITECT:
 JOHN S. GRIFFIN, JR.
 PORTLAND, OREGON
 UPPER LEVEL TEEN
 CENTER
 ELECTRICAL - 11/9
 SCALE: 1/8" = 1'-0"

E-1.1.1

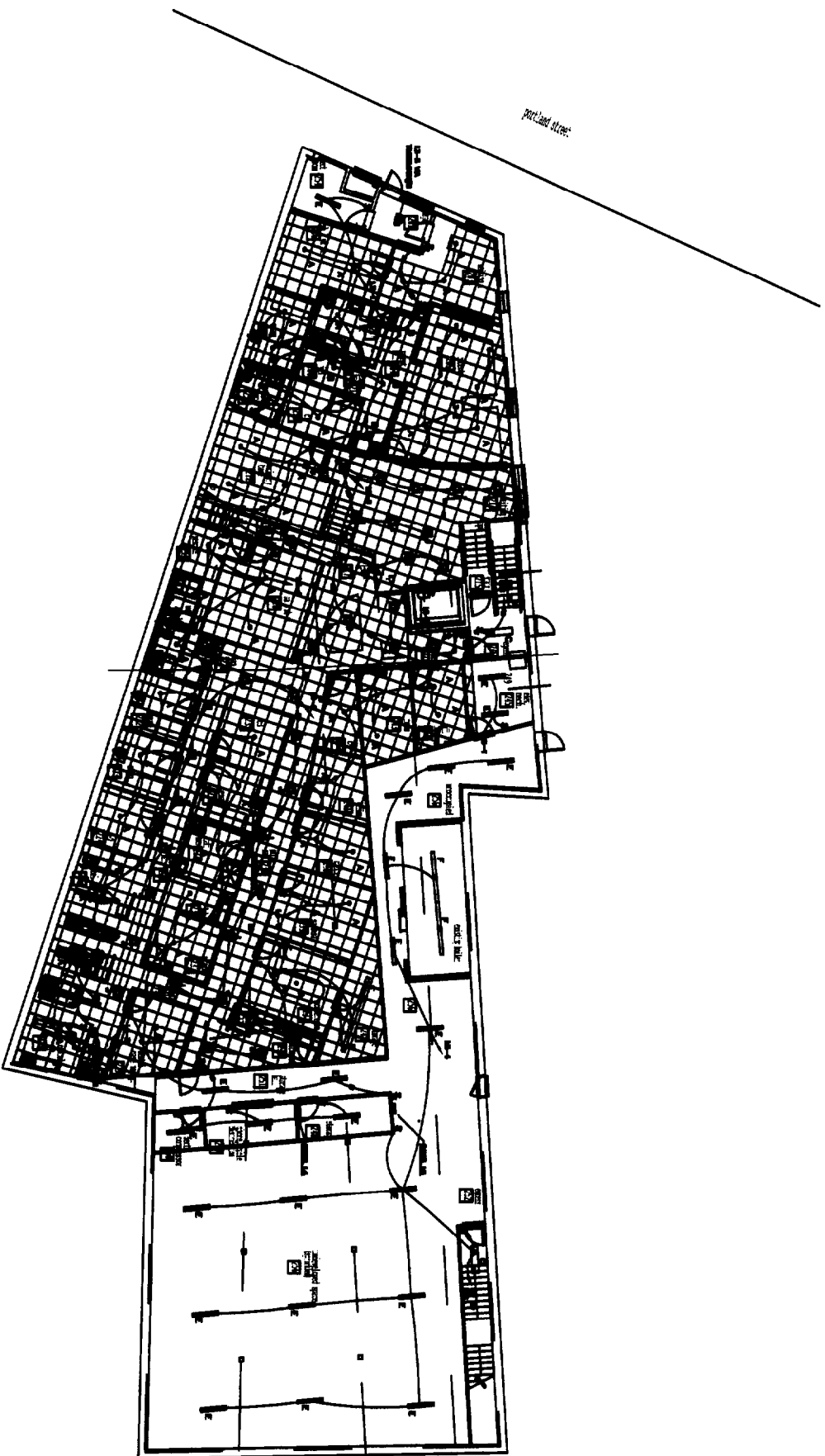

8350 paper box building
 321. Portland avenue
 Portland, Maine
 owner:
 public street resource center
 Portland, Maine
 architect:
 James Sparling, aia
 177 Main Street
 Portland, Maine

lower level clinic
 electrical - lighting

scale: 1/8" = 1'-0"



E-1.2

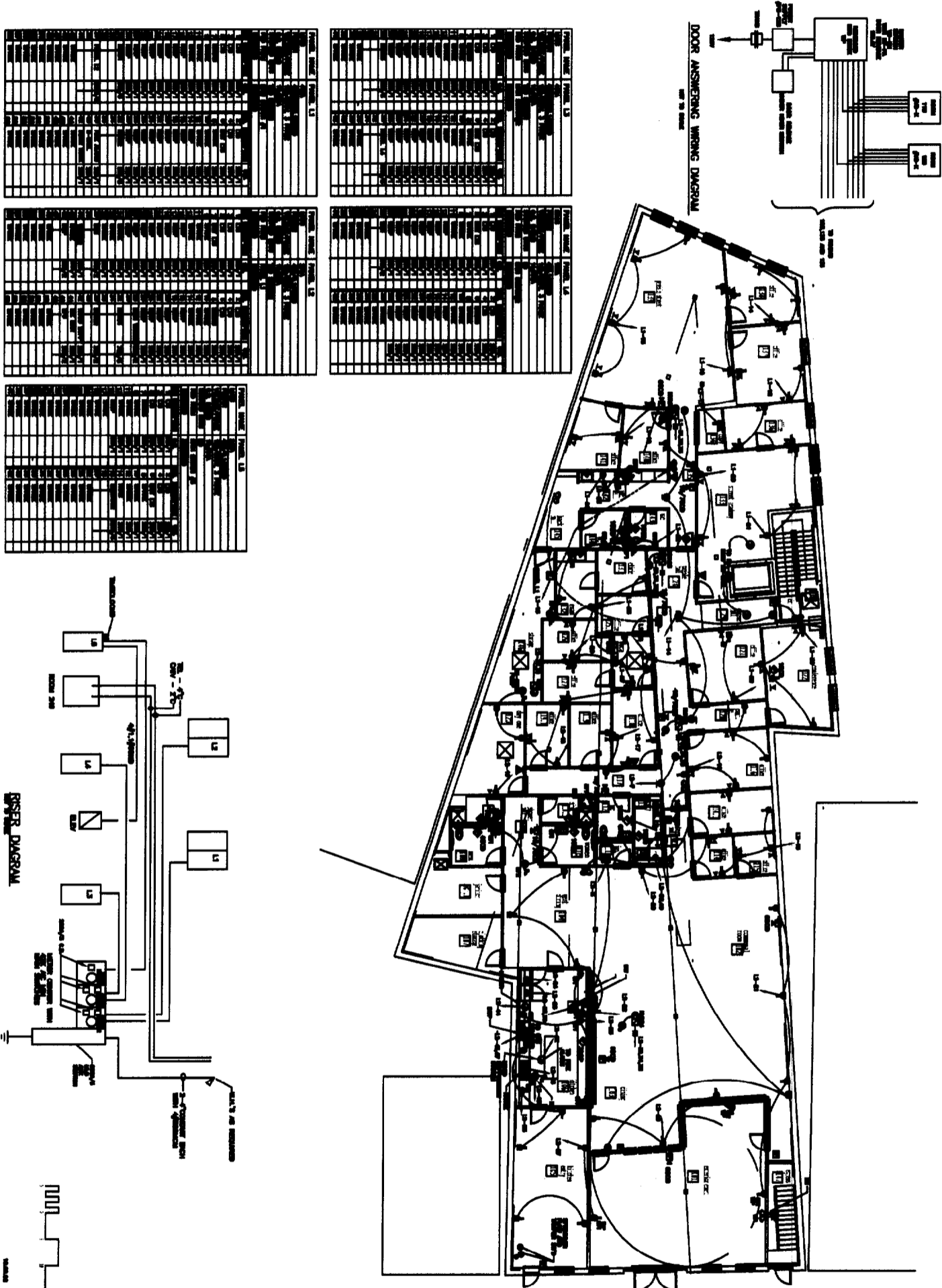

Cumberland Avenue



gsgco paper box building
 343 Cumberland Avenue
 Portland, Maine
 owner:
 profile street resource center
 Portland, Maine
 architect:
 James Sterling, AIA
 Portland, Maine

Upper Level Teen
 Center - PWR
 scale: 1/8" = 1'-0"

E-2.1

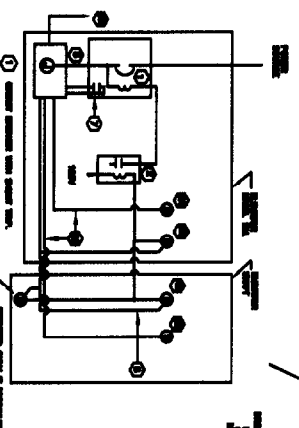

- ELEVATOR DEVICES & WIRING DETAILS**
1. ELEVATOR MOTOR
 2. ELEVATOR CONTROL
 3. ELEVATOR STOP
 4. ELEVATOR CALL
 5. ELEVATOR LIGHT
 6. ELEVATOR BELL
 7. ELEVATOR STOP
 8. ELEVATOR STOP
 9. ELEVATOR STOP
 10. ELEVATOR STOP

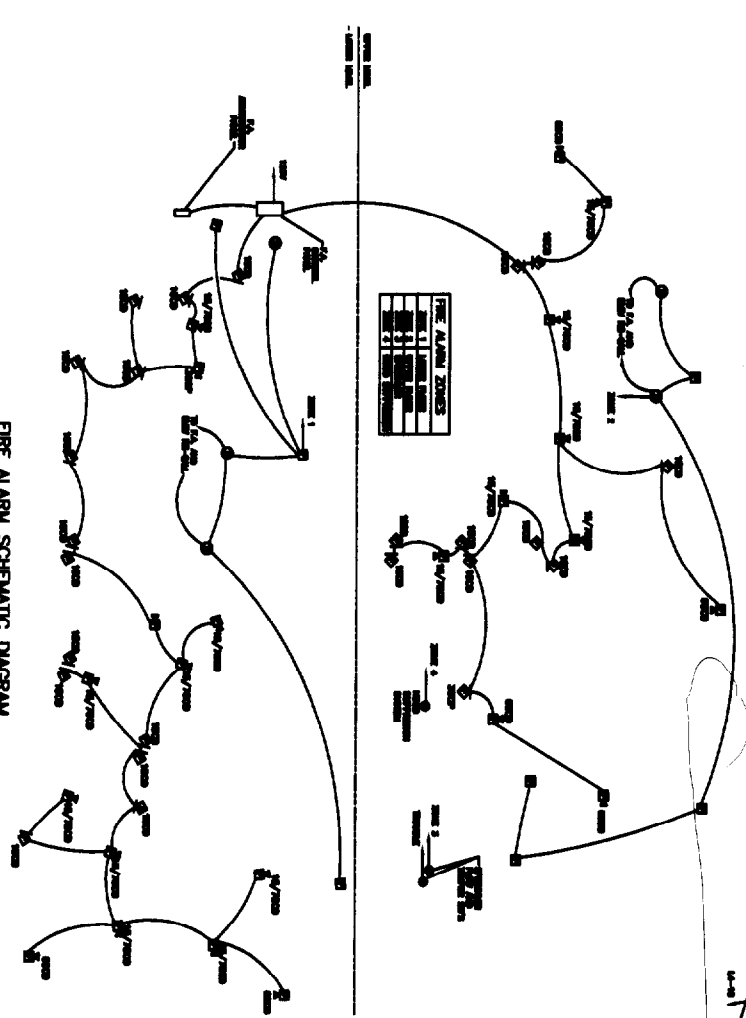
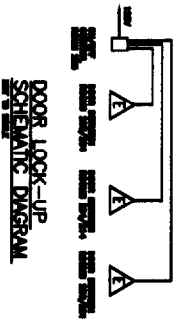
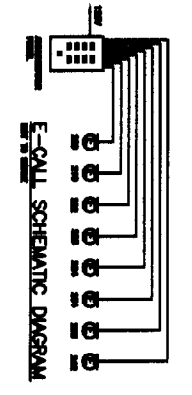

FIRE ALARM SCHEMATIC DIAGRAM



GIVEN: paper for building
 347 1/2nd street
 PORTLAND, MAINE
 OWNER:
 preble street resource center
 PORTLAND, MAINE
 ARCHITECT:
 JAMES STERLING, AIA
 172 1/2nd street
 PORTLAND, MAINE
**Lower level clinic
 electrical - power**
 scale: 1/8" = 1'-0"

E-2.2

