

City of Portland, Maine – Building or Use Permit Application 389 Congress Street, 04101, Tel: (207) 874-8703, FAX: 874-8716

Location of Construction: 26 Portland St.		Owner: Goodwill Ind of No. N.E.		Phone:		Permit No:	
Owner Address: 353 Cumberland Ave. Portland		Lessee/Buyer's Name:		Phone:		BusinessName: Bayside	
Contractor Name: Paul Lessard/Neo Craft Signs		Address: 686 Main St., Lewiston		Phone: 782-9654		Permit Issued:	
Past Use: Prof Med Svcs Ofc		Proposed Use: Same w/sign		COST OF WORK: \$		PERMIT FEE: \$ 28.32	
				FIRE DEPT. <input type="checkbox"/> Approved <input type="checkbox"/> Denied		INSPECTION: Use Group: Type:	
				Signature:		Signature:	
Proposed Project Description: Erect signage as per plans				PEDESTRIAN ACTIVITIES DISTRICT (P.A.D.) Action: <input type="checkbox"/> Approved <input type="checkbox"/> Approved with Conditions <input type="checkbox"/> Denied			
Permit Taken By: Vicki Dover		Date Applied For: 3/3/97					

Zone: **B-3** CBL: **33-K-1**

Zoning Approval:

Special Zone or Reviews:

Shoreland
 Wetland
 Flood Zone
 Subdivision
 Site Plan maj minor mm

Zoning Appeal

Variance
 Miscellaneous
 Conditional Use
 Interpretation
 Approved
 Denied

Historic Preservation

Not in District or Landmark
 Does Not Require Review
 Requires Review

Action:

Approved
 Approved with Conditions
 Denied

Date: _____

1. This permit application does not preclude the Applicant(s) from meeting applicable State and Federal rules.
2. Building permits do not include plumbing, septic or electrical work.
3. Building permits are void if work is not started within six (6) months of the date of issuance. False information may invalidate a building permit and stop all work..

Mail to NeoCraft

CERTIFICATION

I hereby certify that I am the owner of record of the named property, or that the proposed work is authorized by the owner of record and that I have been authorized by the owner to make this application as his authorized agent and I agree to conform to all applicable laws of this jurisdiction. In addition, if a permit for work described in the application is issued, I certify that the code official's authorized representative shall have the authority to enter all areas covered by such permit at any reasonable hour to enforce the provisions of the code(s) applicable to such permit

Paul Lessard **NEOCRAFT SIGNS** 3/3/97 782-9654

SIGNATURE OF APPLICANT Paul Lessard ADDRESS: DATE: PHONE:

RESPONSIBLE PERSON IN CHARGE OF WORK, TITLE PHONE:

White-Permit Desk Green-Assessor's Canary-D.P.W. Pink-Public File Ivory Card-Inspector

CEO DISTRICT

SIGNAGE APPLICATION

B-3

ADDRESS: 26 Portland Street

OWNER: Goodwill Industries of Northern New England 353 Cumberland Ave., Portland

APPLICANT: Bayside Services (Division of G.W. Ind. of N.N.E.)

ASSESSORS NO.: _____

SINGLE TENANT LOT? YES: X NO: _____

MULTI-TENANT LOT? YES: _____ NO: _____

FREESTANDING SIGN? YES: _____ NO: _____

DIMENSIONS: _____

MORE THAN ONE SIGN? _____

DIMENSIONS: _____

BLDG. WALL SIGN? YES: X NO: _____

DIMENSIONS: 23'

MORE THAN ONE SIGN? _____

DIMENSIONS: X 10"

7/19/16

LIST ALL EXISTING SIGNAGE, INCLUDING THEIR DIMENSIONS: (3) Wall Signs:

(A) 3"x4', (B) 7' Diameter, (C) 8"x13' - see attached photos and sign location plan.

ok

LOT FRONTAGE (IN FEET): 122'

BLDG FRONTAGE (IN FEET): 122' X 2 = 244'

AWNING? YES: _____ NO: _____ IS AWNING FACILIT? YES: _____ NO: _____

HEIGHT OF AWNING: _____

IS THERE ANY COMM. MESSAGE, TRADEMARK, OR SYMBOL ON IT? NO

PLEASE PROVIDE A SITE SKETCH AND A BUILDING SKETCH, SHOWING EXACTLY WHERE EXISTING AND NEW SIGNAGE IS LOCATED.

WE WILL NEED SKETCHES AND/OR PICTURES OF THE PROPOSED SIGNS INCLUDING STRUCTURAL COMPONENTS.

1. SYSTEM OF VESTIBULE STOREFRONT SYSTEM SHALL BE STANDARD COLOR "AUTUMN RED"
2. STOREFRONT GLAZING SHALL BE 1/4" GREY PLATE GLASS.
3. WEYERHAEUSER ALUMINUM INSULATED CORE "PANEL 15" PANELS SHALL HAVE SMOOTH SURFACE AND BE CUSTOM PAINTED
4. PROVIDE AND INSTALL SKINAGE @ FACE OF ENTRANCE CANOPY TO BEAD "BAYSIDE" LETTERS SHALL BE TIMES BOARD, ALUMINUM; 10" HIGH W/DRAKED ENAMEL FINISH TO MATCH "AUTUMN RED" VESTIBULE STOREFRONT SYSTEM. PROVIDE PRODUCT INFORMATION AND LAYOUT DRAWING FOR OWNER'S APPROVAL

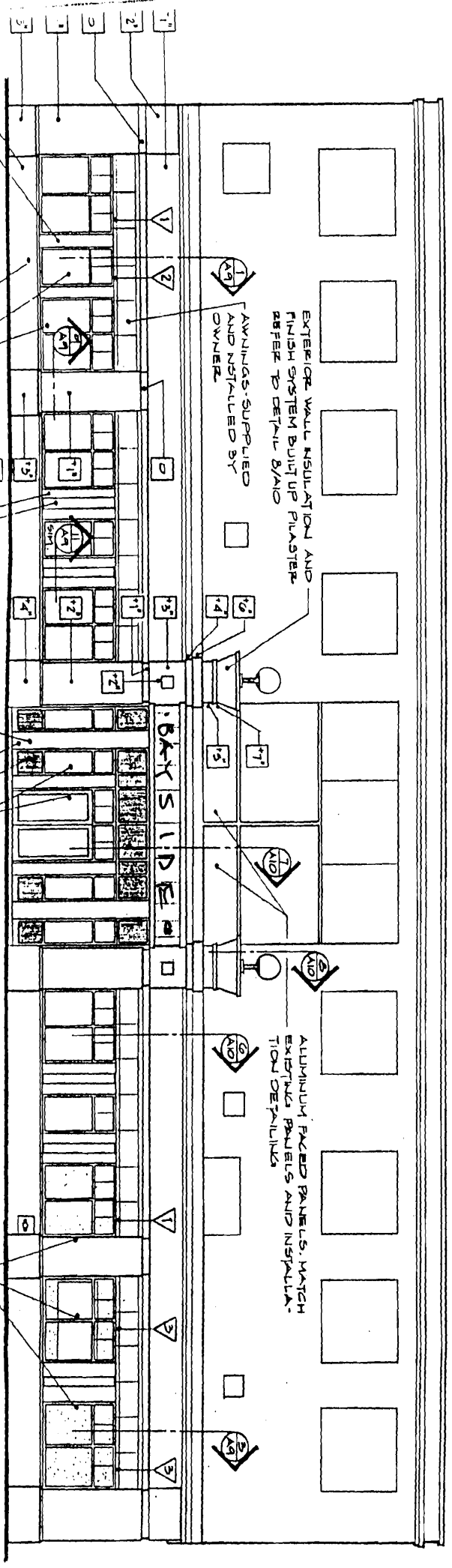

TERIBZ WALL INSULATION AND FISH SYSTEM (EIFS) WITH SPANDED POLYSTYRENE INSUL. BOARD AS MANUFACTURED / SENBURY, DRIVIT, OR APPROVED EQUAL. INSTALL IN STRICT CON- FERENCE WITH MANUFACTURERS' LITEN INSTRUCTIONS AND STANDARD APPLICATIONS AND DETAILS.

ALUMINUM STOREFRONT SYSTEM 2" x 4 1/2" THERMAL SLOTT SERIES 3000 W/ INSULATED GLAZING W/ 1/4" PLATE GLASS AS MANUFAC- TURED BY VISTAWALL OR EQUAL. PROVIDE 3/8" MULTIN BARS WITHIN GLAZING AIR SPACE WHERE AND AS SHOWN. HEIGHT OF TOP FRAME OF LOWER PANEL TO MATCH HEIGHT OF DOOR FRAME

ALUMINUM STOREFRONT SYSTEM PER ADJACENT NOTE. PROVIDE PAIR VESTIBULE SERIES 212 NARROW STYLE DOORS

1" ALUMINUM DOUBLE FACED INSULATED CORE PANELS AS MANUFACTURED BY WEYERHAEUSER OR APPROVED EQUAL. PRODUCT: PANEL 15 PAINTED MDO PLYWOOD PANELS W/ TOP/RAE EDGE BANDING TYPICAL OF (2)

2 1/2" ALUMINUM FRAME UNITS TO MATCH STOREFRONT SYSTEM TO WHICH STOREFRONT SYSTEM OF WALL INSULATION AND FINISH SYSTEM AND MECHANICAL LOUVER.

PORTLAND STREET ELEVATION

1" = 1'-0"

Shop Drawing

Work Order No. 97NK2860

Job Name *Goodwill*

Job Location *Bayside, Portland St., Portland, ME*

Date 2-19-97

Drawing No. 1 of 1



Neokraft Signs Incorporated, 686 Main Street, Lewiston, Maine 04240
Manufacturers, Installers and Designers of Custom Electric, Neon, Plastic and Metal Signs
(207) 782-9654, FAX 782-0009, (978) 433-2378

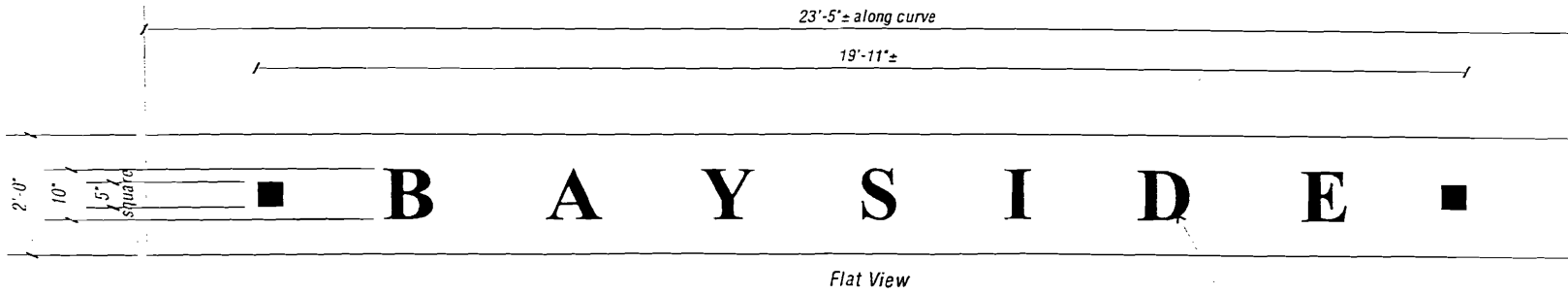
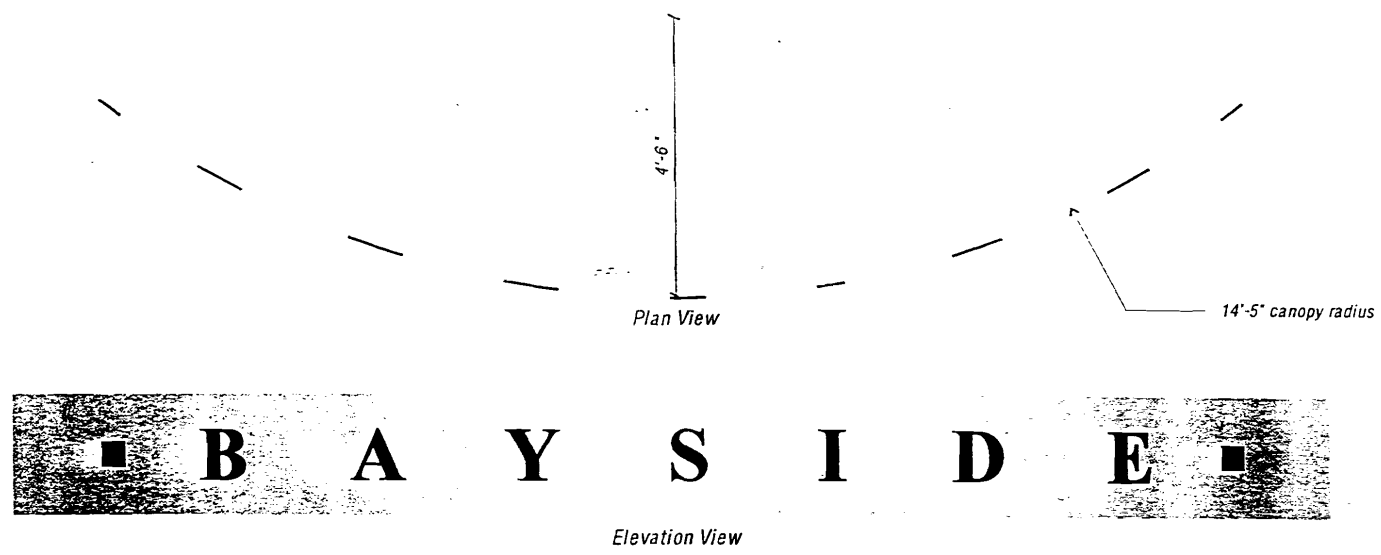

OK KAG 3/2/97

Cast Aluminum Letters, Flat cut-out Aluminum "bullets"
1/2" = 1'-0" (1) set

Times Bold letters, 1/2" thick "bullets," all stud mount to plywood canopy, 1/4" projection. Color selected by owner: match Pratt & Lambert No. 1890A Burnished Mahogany. Center in v.o..

SIGN AREA = 16.6 SQ. FT.

Photographs, Artwork, Drawings

NeoKraft Signs Incorporated
Manufacturers of Interior and Exterior Signage
888 Main Street
Lewiston, Maine 04240
(207) 782-9654 FAX (207) 782-0009

Attach all Photographs, Artwork, or other loose descriptive material with tape:

Date 2-24-97

Account Name, Job Name and Location GOODWILL INDUSTRIES, 353 CUMBERLAND AVE, PORTLAND
List All Items Attached:

EXISTING SIGNS

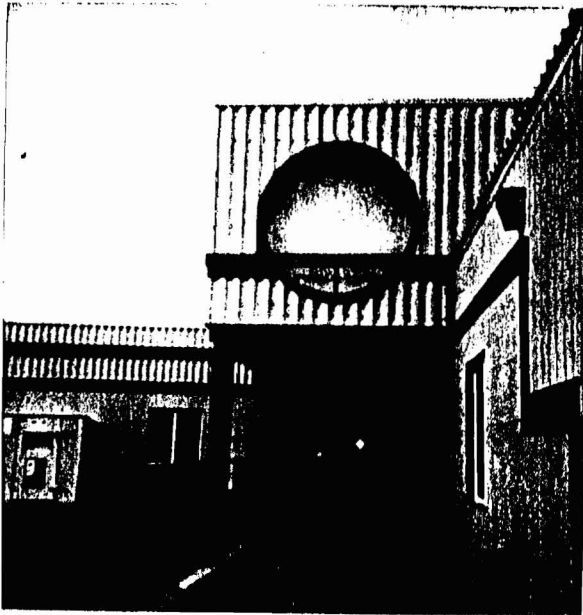

Ⓐ 3'x48" METAL LETTERS ≈ 1 SQ. FT.

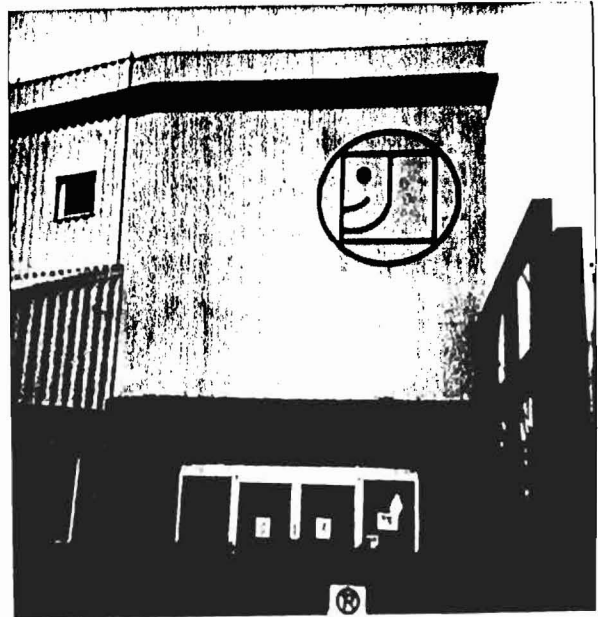

Ⓑ 7'φ 1060 ≈ 38.5 SQ. FT.

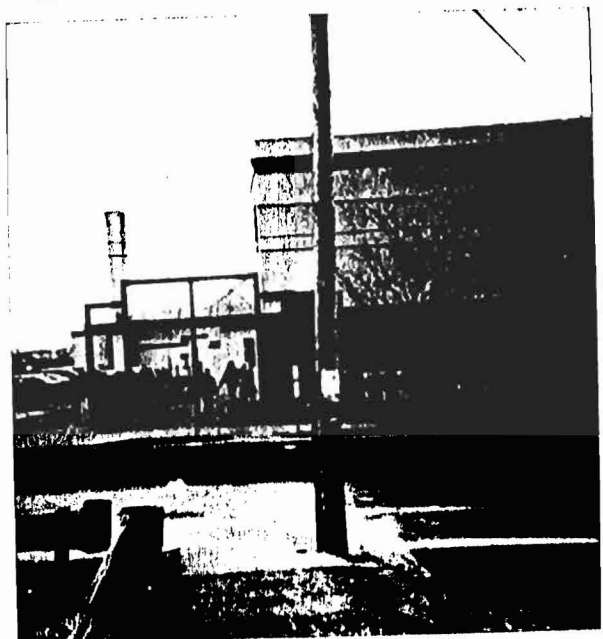

Ⓒ 8'x13' METAL LETTERS ≈ 8.66 SQ. FT.

LOT SKETCH

26 Portland St.
Bay-side Services

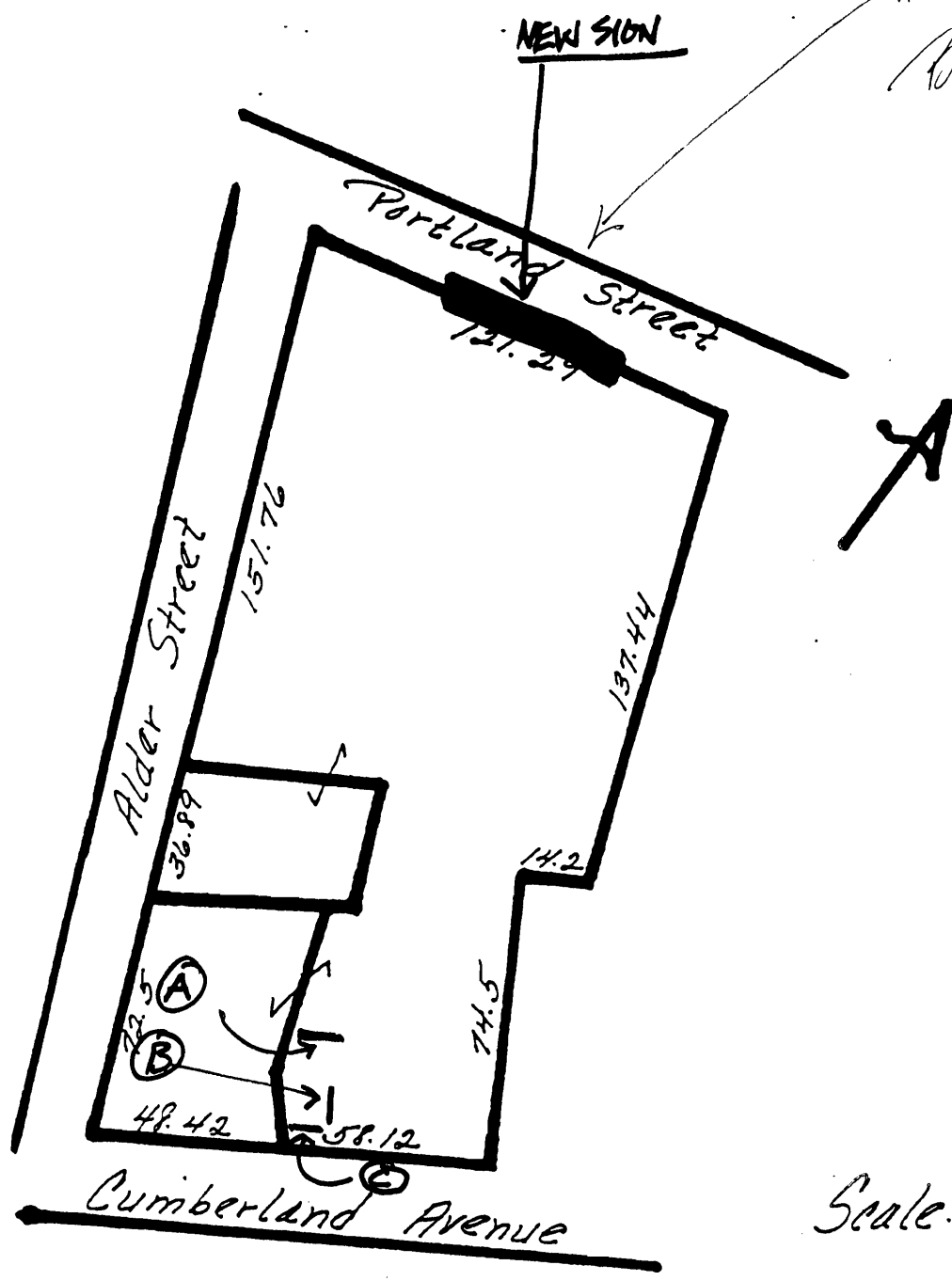

Scale: 1" = 50'