

# PPS District Office

353 Cumberland Avenue



Copyright 2011 Esri. All rights reserved. Fri Dec 19 2014 10:49:40 AM

Site plan 1 - Location

# PPS District Office

353 Cumberland Avenue

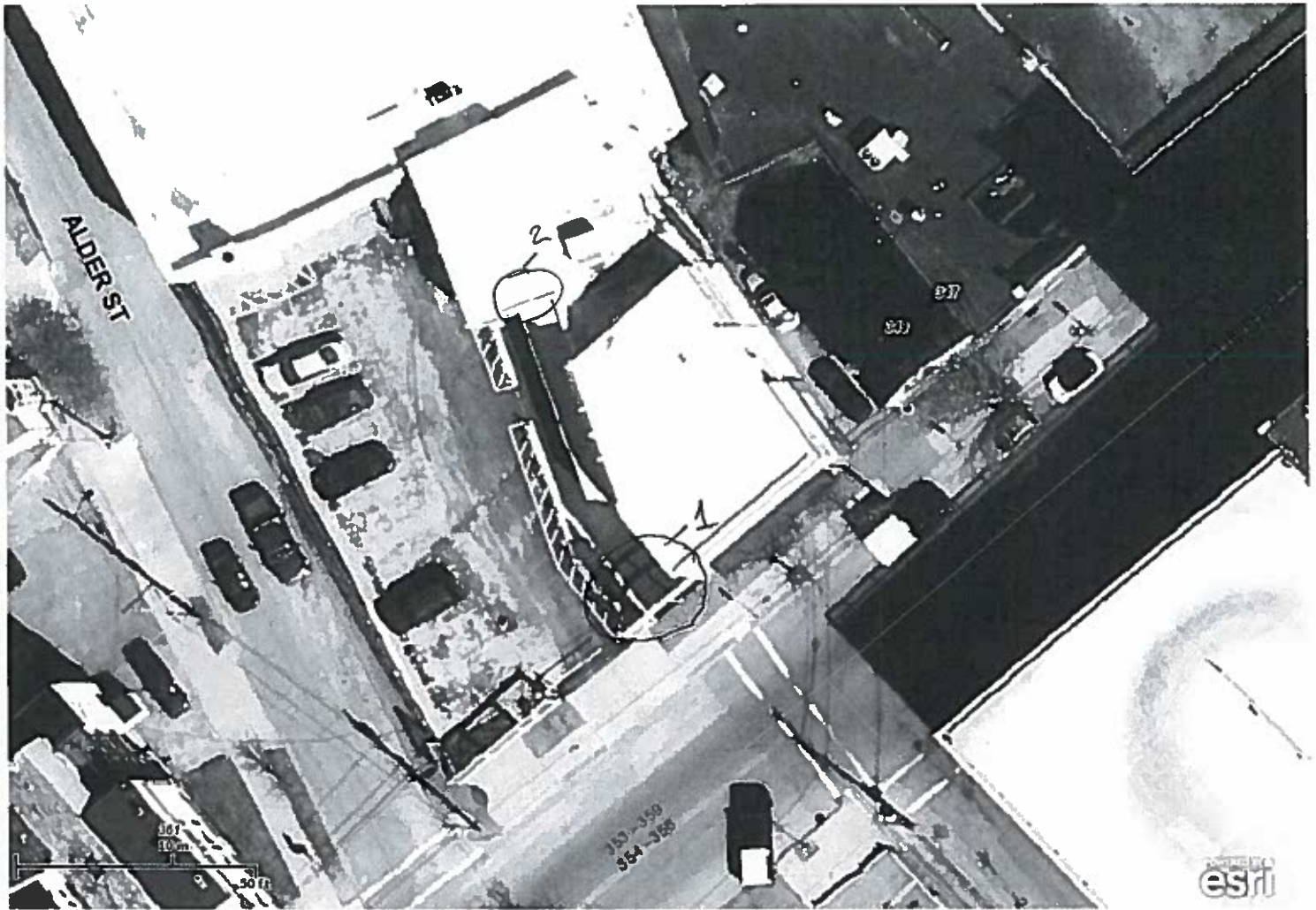

Copyright 2011 Esri. All rights reserved. Fri Dec 19 2014 10:49:11 AM.

- ① Using existing steel frame to support new sign. Existing frame is about 13' 9" from edge of the road (curb) and about 2" in front of the building and 1" offset from the building corner. Center column is roughly centered (± 90" from outside of corner post to center of center column. Lower cross member of existing frame is about 10' above the ground (varies 3" to 4" due changing ground elevation. The area behind the proposed logo panel is a garden (not walking path)
- ② Inset over main entrance way is approximately 6' 7" in diameter

Site plan 2 - Descriptions



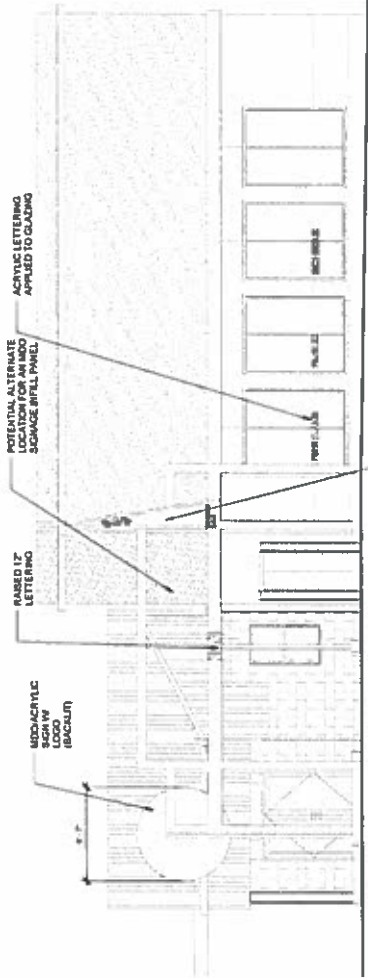

③ CLAMBERLAND PERSPECTIVE  
1/4" = 1'-0"



FITTING OR ACRYLIC APPLICATION PROVIDING OPACITY



HIDOCRYLIC SIGNAGE LOGO

SAL FABRIC SIGNAGE STRUCTURAL SUPPORTS (BLADE SIGN)

④ ALDER STREET  
1/4" = 1'-0"

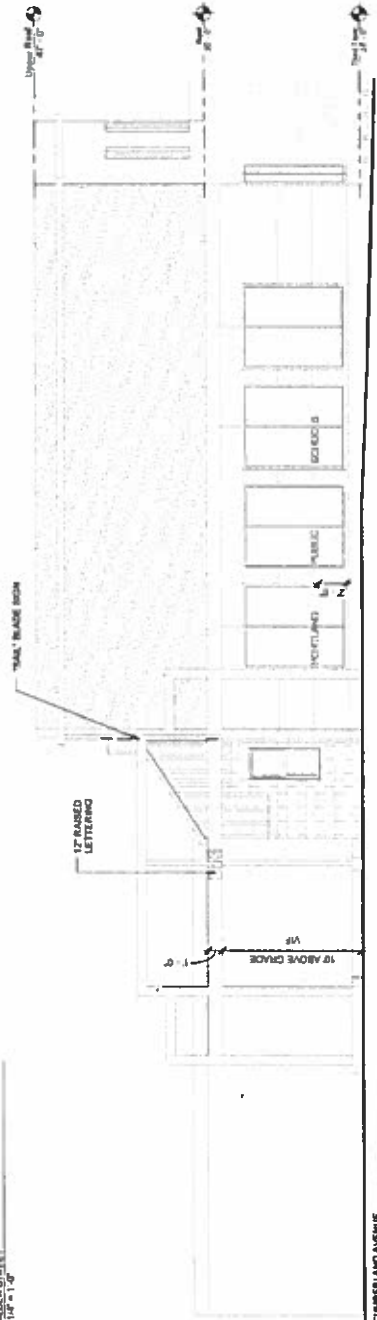

12' RAISED LETTERING

15' ABOVE GRADE

SAL FABRIC SIGNAGE STRUCTURAL SUPPORTS (BLADE SIGN)

⑤ CLAMBERLAND AVENUE  
1/4" = 1'-0"

Portland Public Schools' Downtown Project

Exterior Signage



June 20, 2014

Site plan 3 - Elevations