

- ALL CONTRACTORS SHALL CONFORM TO SAFETY REQUIREMENTS OF THE OWNER, AIA DOCUMENT A201, OSHA SAFETY AND HEALTH STANDARDS, AND OTHER LOCAL AUTHORITIES IN CONNECTION WITH THE PERFORMANCE OF THIS PROJECT.
- ALL REFERENCED STANDARDS OR PUBLICATIONS SHALL PERTAIN TO THE MOST CURRENT DATA, STANDARD OR PUBLICATION, UNLESS NOTED OTHERWISE.
- STRUCTURAL DRAWINGS SHALL BE USED IN CONJUNCTION WITH THE SPECIFICATIONS, AS WELL AS THE ARCHITECTURAL, MECHANICAL, PLUMBING, ELECTRICAL AND CIVIL DRAWINGS. ALL DIMENSIONS AND ELEVATIONS SHOWN ON STRUCTURAL DRAWINGS, WITH THE EXCEPTION OF STRUCTURAL MEMBER SIZES, ARE GENERATED BY OTHER DISCIPLINES. ANY DIMENSIONS OR ELEVATIONS OMITTED OR NOT SHOWN ON THE STRUCTURAL DRAWINGS SHOULD BE OBTAINED FROM THE DRAWINGS OF THE OTHER DISCIPLINES. ANY INCONSISTENCIES WITH THE DRAWINGS AND SPECIFICATIONS SHALL BE BROUGHT TO THE ATTENTION OF THE ENGINEER PRIOR TO PROCEEDING WITH THE AFFECTED PORTIONS OF THE WORK.
- IF DIFFERENCES OCCUR WITHIN OR BETWEEN THE DRAWINGS AND SPECIFICATIONS REGARDING MATERIALS, STRENGTHS OR QUANTITIES, THE BETTER, HIGHER STRENGTH, AND GREATER QUANTITY INDICATED, SPECIFIED OR NOTED SHALL BE PROVIDED.
- THE CONTRACTOR SHALL VISIT THE SITE AT A DESIGNATED TIME APPROVED BY THE OWNER, TO VERIFY EXISTING CONDITIONS, DIMENSIONS, LOCATION OF EXISTING UTILITIES, ETC. THE CONTRACTOR SHALL NOTIFY ENGINEER OF ANY DISCREPANCIES WITHOUT EXCEPTION.
- THE STRUCTURE HAS BEEN DESIGNED AS A SELF-SUPPORTING SYSTEM ONCE ALL WORK CONTAINED ON THESE DRAWINGS HAS BEEN COMPLETED. THE CONTRACTOR IS SOLELY RESPONSIBLE FOR ERECTION PROCEDURES AND SEQUENCE OF INSTALLATION TO ENSURE SAFETY OF THE BUILDING AND ITS OCCUPANTS DURING CONSTRUCTION. THE CONTRACTOR SHALL BE RESPONSIBLE FOR MEANS AND METHODS AND TEMPORARY SHORING, PRECAUTIONS DURING BUILDING OPERATIONS, PROTECTION OF PUBLIC AND WORKERS, REMOVAL OF WASTE MATERIAL, PROTECTION OF ADJACENT PROPERTY, PROTECTION OF HAZARDOUS OPENINGS, SAFETY PRECAUTIONS, AND SANITARY PROVISIONS OF EMPLOYEES AND SUBCONTRACTORS AS REQUIRED FOR THE DURATION OF THE CONTRACT.
- WORK SHALL BE DONE IN AN ORDERLY AND PROFESSIONAL MANNER. THE GENERAL CONTRACTOR IS RESPONSIBLE FOR COORDINATING ALL WORK TO BE DONE BY SUBCONTRACTORS, LOCAL AUTHORITIES, STATE AGENCIES AND/OR UTILITY COMPANIES WHICH MAY HAVE JURISDICTION OVER THIS PROJECT.
- CONTRACTOR SHALL REVIEW AND SUBMIT COMPLETE SHOP DRAWINGS FOR ALL SPECIFIED PARTS OF THE WORK, INCLUDING SHORING AND CONSTRUCTION METHODS/SEQUENCING WHERE APPLICABLE. NO PORTION OF THE WORK COVERED BY THESE SHOP DRAWINGS SHALL COMMENCE UNTIL RETURNED APPROVED SHOPS ARE RECEIVED BY THE CONTRACTOR. SEE SPECIFICATIONS FOR SPECIFIC SHOP SUBMITTAL REQUIREMENTS.
- THE CONTRACTOR IS RESPONSIBLE FOR REPLACING ANY EXISTING ITEMS DAMAGED BY NEW CONSTRUCTION, AND FOR ANY INCIDENTAL REPAIRS OF EXISTING FINISHED SURFACES DISTURBED BY NEW CONSTRUCTION; SUCH REPAIRS SHALL MATCH EXISTING TO THE OWNER'S SATISFACTION.
- SPECIAL INSPECTIONS AS REQUIRED BY IBC 2009 SECTION 1704 SHALL BE PERFORMED BY AN INSPECTION AGENCY CONTRACTED BY THE OWNER FOR ALL STEEL AND CONCRETE ACTIVITIES.

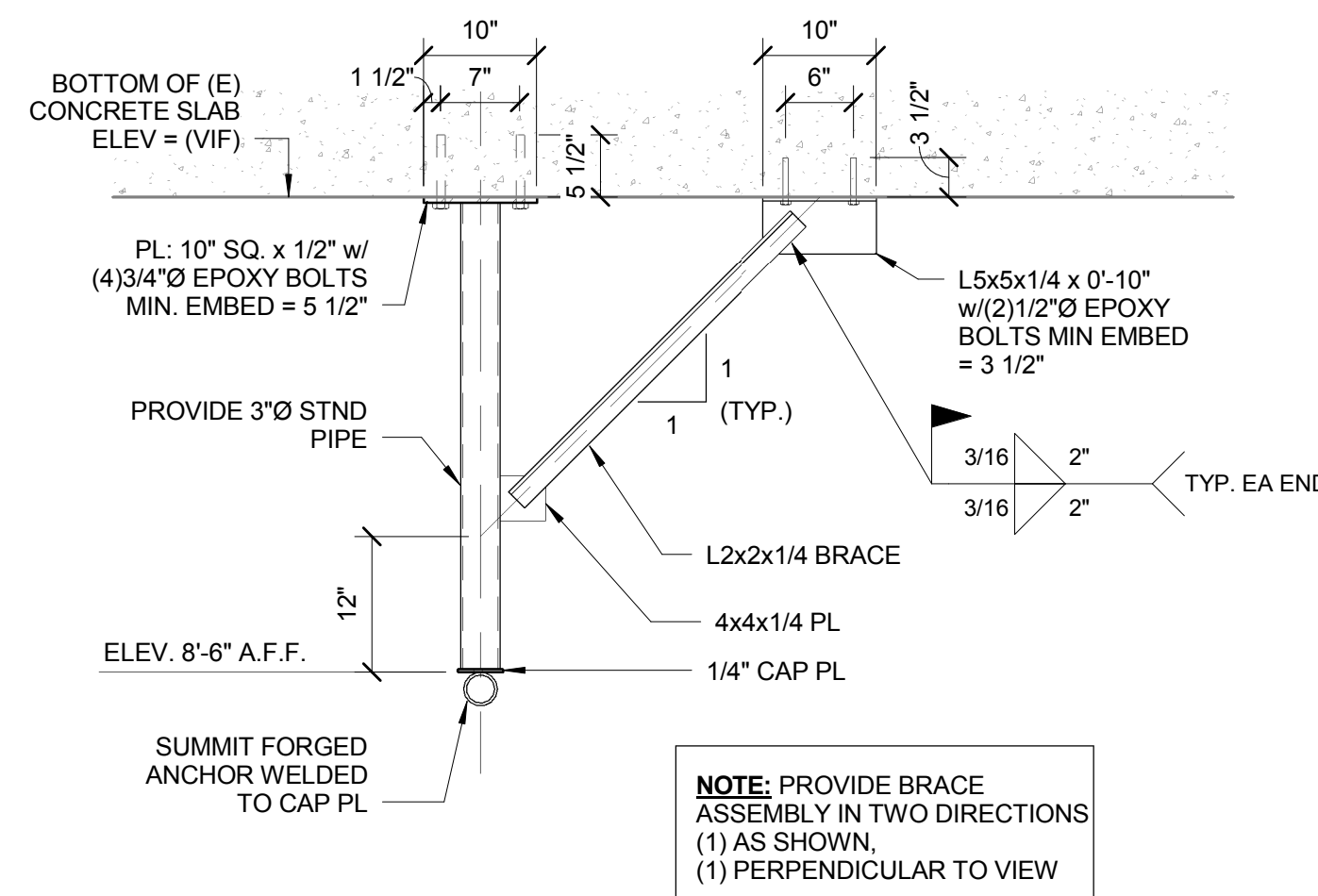

**G5 THERAPY SWING SUPPORT DETAIL**  
3/4" = 1'-0" ALTERNATE-#2

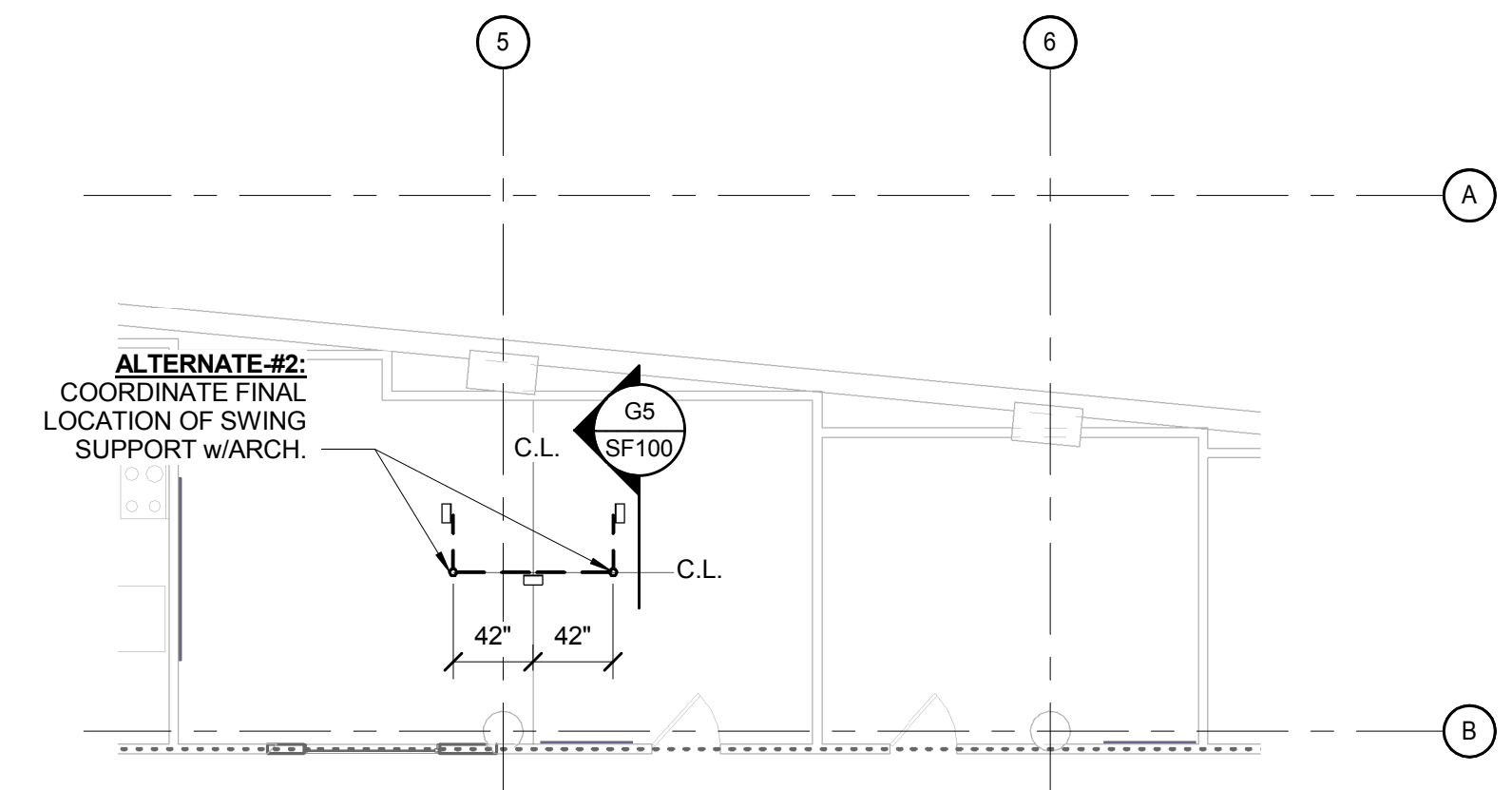

**G8 ALT#2 SWING SUPPORT LOCATION**  
1/8" = 1'-0"

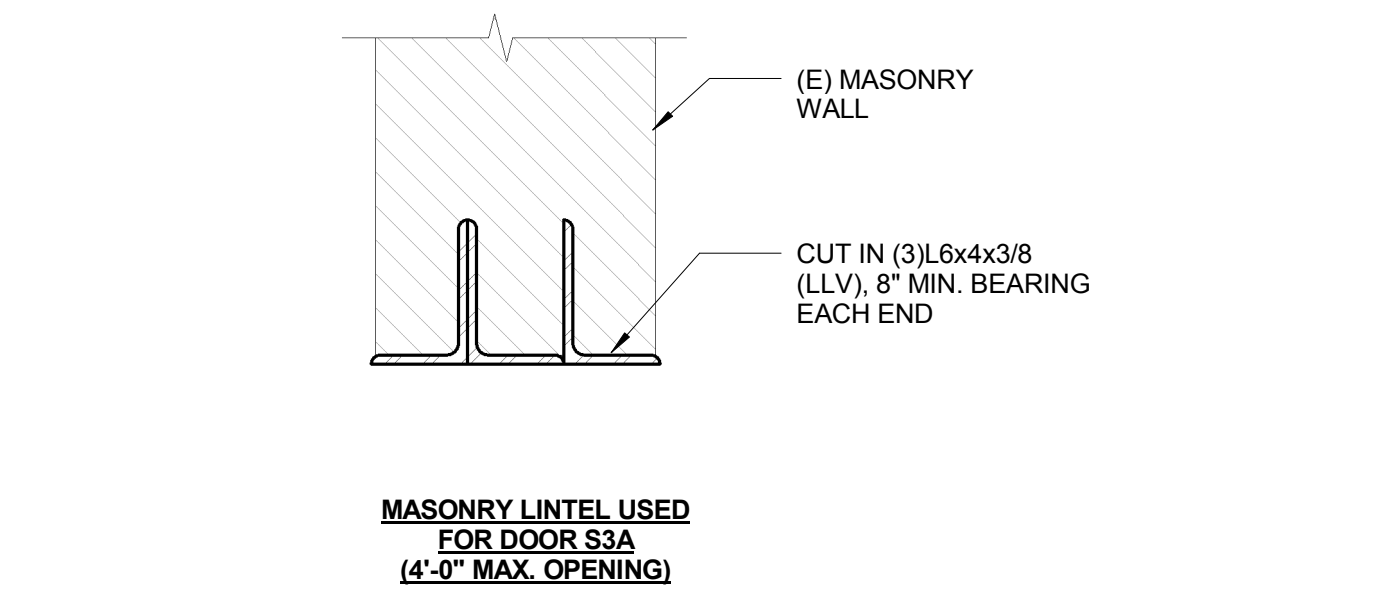

**E5 MASONRY LINTEL DETAIL**  
1 1/2" = 1'-0"

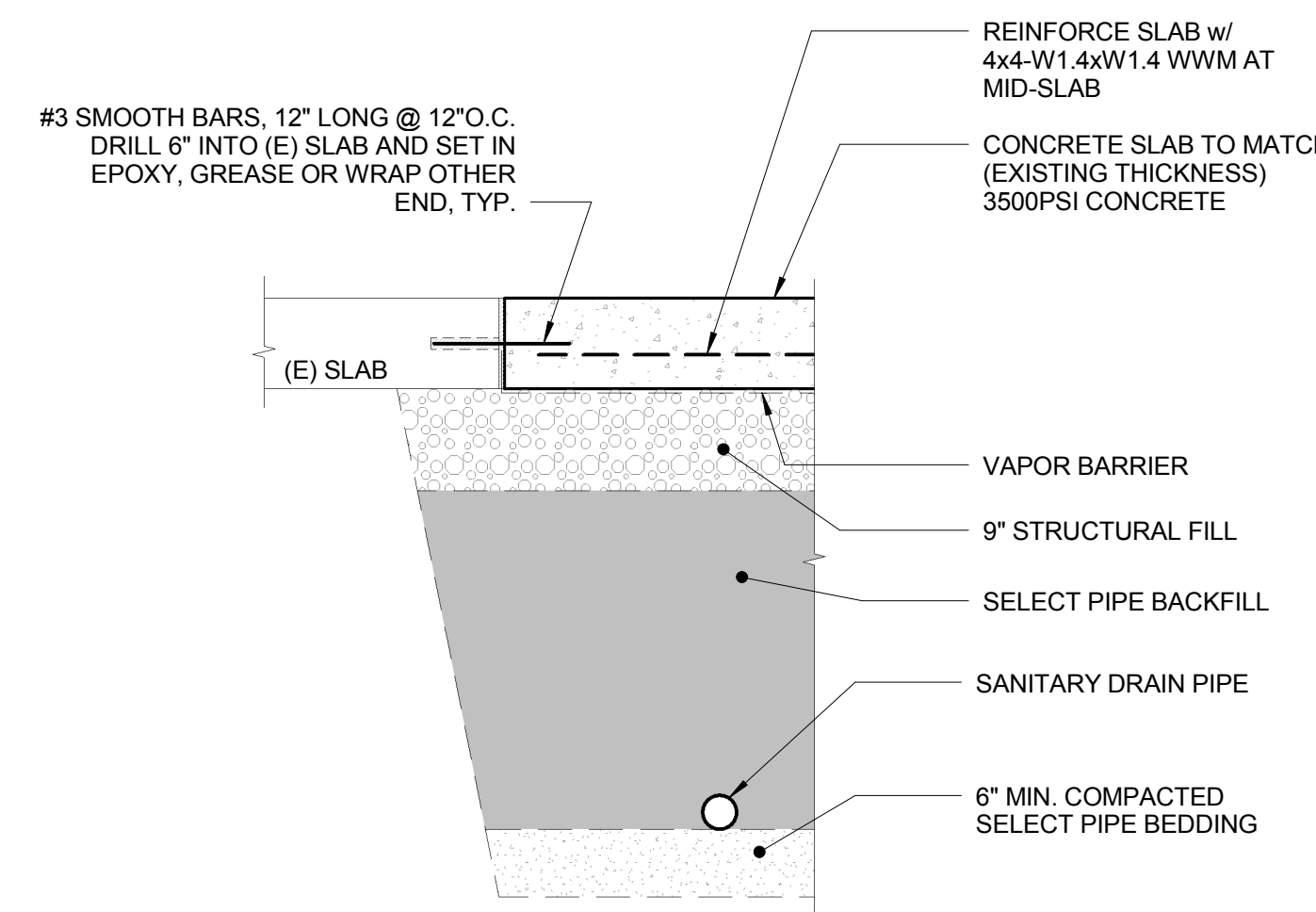

**D2 FIRST FLOOR PART PLAN**  
1/8" = 1'-0"

| STRUCTURAL FILL |               | SELECT PIPE BACKFILL |               | STRUCTURAL FILL |               |
|-----------------|---------------|----------------------|---------------|-----------------|---------------|
| SIEVE SIZE      | PERCENT FINER | SIEVE SIZE           | PERCENT FINER | SIEVE SIZE      | PERCENT FINER |
| 4 INCH          | 100           | 3/8 INCH             | 80 TO 100     | 1 INCH          | 100           |
| 1/2 INCH        | 35 TO 70      | NO. 40               | 0 TO 5        | 3/4 INCH        | 90 TO 100     |
| 1/4 INCH        | 25 TO 60      |                      |               | 1/4 INCH        | 25 TO 55      |
| NO. 40          | 0 TO 25       |                      |               | NO. 4           | 0 TO 10       |
| NO. 200         | 0 TO 5        |                      |               | NO. 10          | 0 TO 5        |

**A5 TYPICAL PIPE TRENCH DETAIL**  
3/4" = 1'-0"

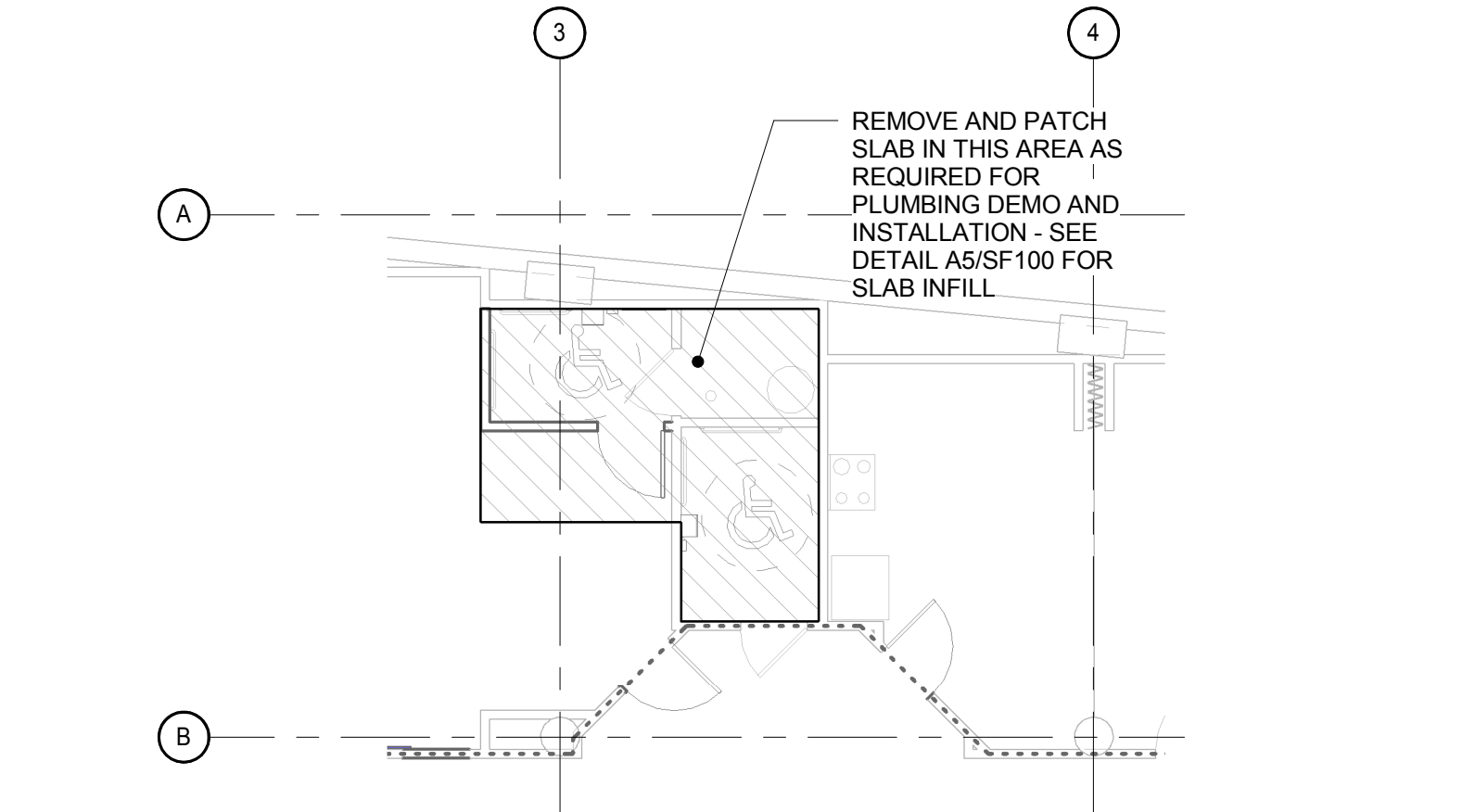

**A8 FIRST FLOOR PART PLAN**  
1/8" = 1'-0"

**G1 GENERAL NOTES**

- FOUNDATIONS:**
- EXCAVATIONS FOR BUILDING FOUNDATIONS AND STRUCTURES SHALL BE IN ACCORDANCE WITH OSHA REQUIREMENTS. DO NOT UNDERMINE EXISTING ADJACENT FOUNDATIONS.
  - CONCRETE SHALL NOT BE PLACED ON FROZEN GROUND OR IN WATER.
- CONCRETE:**
- CONCRETE WORK SHALL COMPLY WITH ACI 301 "SPECIFICATIONS FOR STRUCTURAL CONCRETE BUILDINGS"; ACI 318 "BUILDING CODE REQUIREMENTS FOR REINFORCED CONCRETE"; AND ACI 315 "ACI DETAIL MANUAL"; AND CRSI "MANUAL OF STANDARD PRACTICE".
  - CONCRETE SHALL BE:
    - INTERIOR SLABS-ON-GRADE: 3,500 PSI CONCRETE AT (28) DAYS. SLUMP SHALL NOT EXCEED 3-INCHES.
  - 4-INCH SLABS ON GRADE SHALL BE REINFORCED WITH 6 X 6 X W2.9 X W 2.9 WWM UNLESS OTHERWISE NOTED.
  - THE CONTRACTOR SHALL BE RESPONSIBLE FOR FLOOR DRAIN SETTING FOR ELEVATION AND PLUMBNESS TO ASSURE COMPLETE AREA DRAINAGE.
  - WELDING OF REINFORCEMENT IS NOT PERMITTED.
  - MECHANICAL EQUIPMENT RESTING ON THE CONCRETE FLOOR SLAB SHALL HAVE A 4-INCH HIGH CONCRETE PAD UNDERNEATH, EXTENDING A MINIMUM OF 6-INCHES BEYOND UNIT EDGE (EACH DIRECTION), REINFORCED WITH #3 BARS AT 18-INCHES ON-CENTER EACH WAY.
  - REFER TO ACI 318 (LATEST EDITION) FOR MINIMUM CONCRETE COVER FOR REINFORCING STEEL.
  - COORDINATE SLAB DEPRESSIONS WITH ARCHITECTURAL DRAWINGS.
  - DRILLED-IN ANCHOR BOLTS OR REBAR DOWELS SHALL BE INSTALLED AS FOLLOWS:
    - LOCATE ANCHOR BOLTS OR DOWELS TO AVOID CUTTING EXISTING REBAR.
    - DEPTH IS BASED ON A CLEAN HOLE WITH ROUGH SIDES. ROTARY PERCUSSION EQUIPMENT AND COURSE ROCK CUTTING CHISELS ARE RECOMMENDED. DIAMOND CORE BITS SHOULD BE AVOIDED AS EMBEDMENT LENGTHS MAY NEED TO BE INCREASED. HOLE SIZE TO BE PER MANUFACTURER'S RECOMMENDATIONS.
    - CLEAN HOLES WITH COMPRESSED AIR OR VACUUM. REMOVE ANY FREE-STANDING WATER AND ALLOW HOLE TO DRY.
    - GROUT ANCHOR BOLTS OR DOWELS WITH HILTI HIT HY-150 ADHESIVE IN ACCORDANCE WITH MANUFACTURER'S RECOMMENDATIONS. (HILTI HVA ADHESIVE CAPSULE MAY BE SUBSTITUTED FOR THE HILTI HIT HY-150 ADHESIVE.)

**D1 FOUNDATION NOTES**

- BUILDING CODE:**
    - INTERNATIONAL BUILDING CODE - 2009 EDITION
    - ASCE 7-05 MINIMUM DESIGN LOADS FOR BUILDINGS AND OTHER STRUCTURES
  - MISCELLANEOUS PLATES, SHAPES, CHANNELS, ANGLES ETC. SHALL CONFORM TO ASTM A36, F<sub>y</sub> = 36KSI
  - SEE ARCHITECTURAL WALL SECTIONS AND DETAILS FOR MISCELLANEOUS STEEL.
  - INSPECTION REPORTS SHALL BE FURNISHED TO THE OWNER, BUILDING OFFICIAL, ARCHITECT AND SER. DISCREPANCIES SHALL BE BROUGHT TO THE ATTENTION OF THE CONTRACTOR AND IF NOT CORRECTED, SHALL BE REPORTED TO THE OWNER, BUILDING OFFICIAL, ARCHITECT AND SER.
- CONNECTIONS:**
- FIELD CONNECTIONS SHALL BE FIELD BOLTED WITH A325N HIGH STRENGTH BOLTS (U.N.C.)

**A1 STRUCTURAL NOTES**

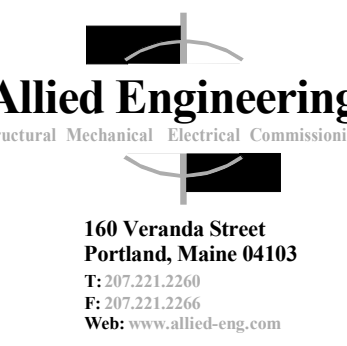

ALLIED PROJECT No.: 14009  
CAD FILE:

COPYRIGHT 2014  
PDT Architects  
Reuse or reproduction of the contents of this document is not permitted without written permission of PDT Architects.

Portland Public Schools' Downtown Project  
353 Cumberland Avenue, Portland, ME 04101

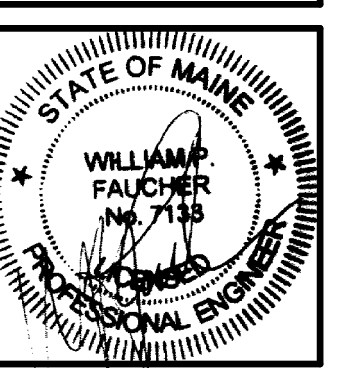

PDT JOB NO. 14018

DRWN. CHK PED

SCALE: AS NOTED

ISSUE: BID DOCUMENTS MARCH 12, 2014

TITLE: STRUCTURAL - PART PLANS AND DETAILS

SHEET SF100

3/17/2014 9:13:18 AM N:\Projects\2014\14009 - Portland Public Schools - Downtown Project\00 Drawing Files Revit\2014\14009S.rvt