

N:\Projects\2014\14009 - Portland Public Schools - Downtown Project\00 Drawing Files Revit 2014\14009M.rvt

3/17/2014 9:22:40 AM

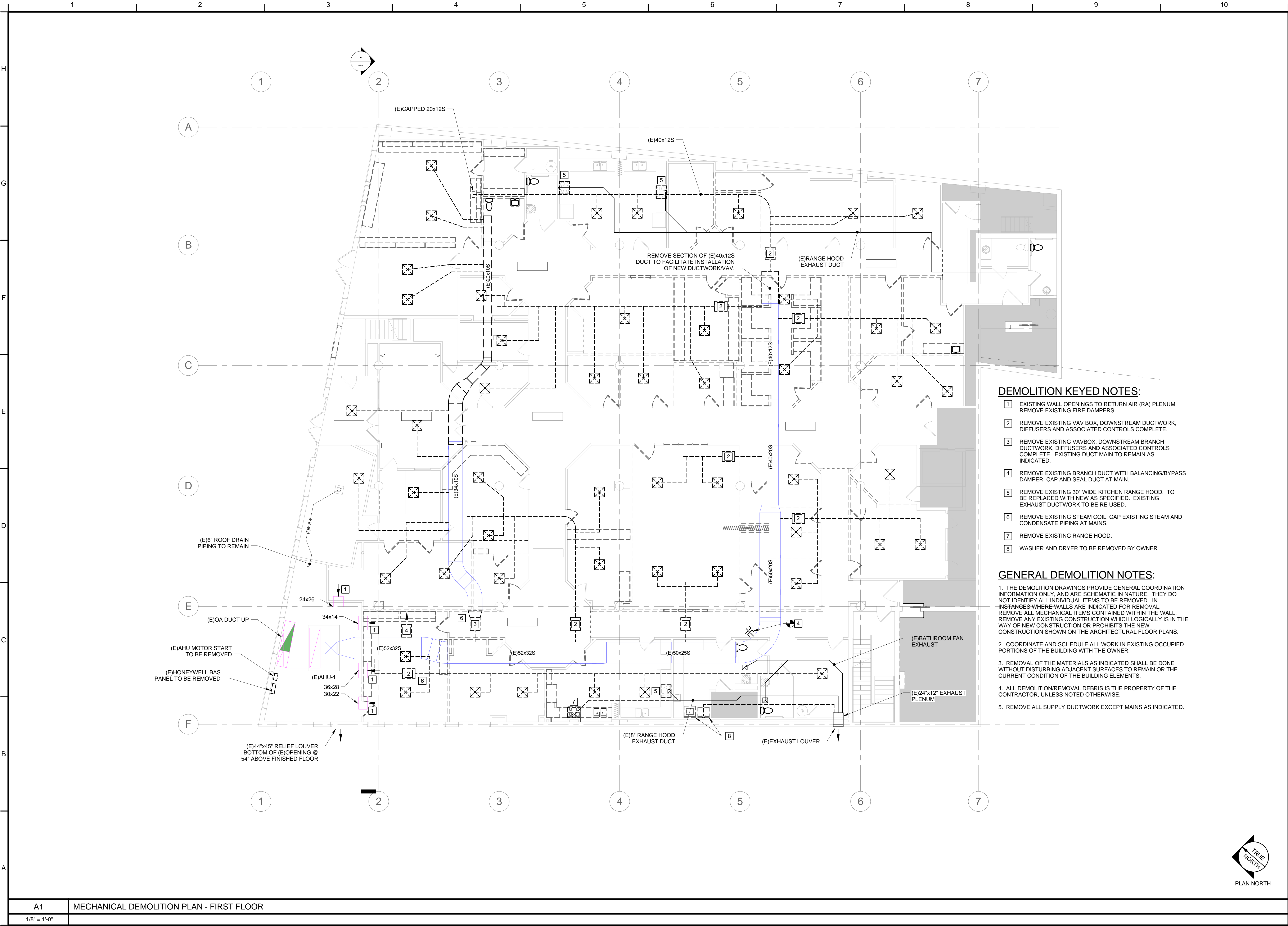

**DEMOLITION KEYED NOTES:**

- 1 EXISTING WALL OPENINGS TO RETURN AIR (RA) PLENUM REMOVE EXISTING FIRE DAMPERS.
- 2 REMOVE EXISTING VAV BOX, DOWNSTREAM DUCTWORK, DIFFUSERS AND ASSOCIATED CONTROLS COMPLETE.
- 3 REMOVE EXISTING VAVBOX, DOWNSTREAM BRANCH DUCTWORK, DIFFUSERS AND ASSOCIATED CONTROLS COMPLETE. EXISTING DUCT MAIN TO REMAIN AS INDICATED.
- 4 REMOVE EXISTING BRANCH DUCT WITH BALANCING/BYPASS DAMPER, CAP AND SEAL DUCT AT MAIN.
- 5 REMOVE EXISTING 30" WIDE KITCHEN RANGE HOOD. TO BE REPLACED WITH NEW AS SPECIFIED. EXISTING EXHAUST DUCTWORK TO BE RE-USED.
- 6 REMOVE EXISTING STEAM COIL, CAP EXISTING STEAM AND CONDENSATE PIPING AT MAINS.
- 7 REMOVE EXISTING RANGE HOOD.
- 8 WASHER AND DRYER TO BE REMOVED BY OWNER.

**GENERAL DEMOLITION NOTES:**

- 1. THE DEMOLITION DRAWINGS PROVIDE GENERAL COORDINATION INFORMATION ONLY, AND ARE SCHEMATIC IN NATURE. THEY DO NOT IDENTIFY ALL INDIVIDUAL ITEMS TO BE REMOVED. IN INSTANCES WHERE WALLS ARE INDICATED FOR REMOVAL REMOVE ALL MECHANICAL ITEMS CONTAINED WITHIN THE WALL. REMOVE ANY EXISTING CONSTRUCTION WHICH LOGICALLY IS IN THE WAY OF NEW CONSTRUCTION OR PROHIBITS THE NEW CONSTRUCTION SHOWN ON THE ARCHITECTURAL FLOOR PLANS.
- 2. COORDINATE AND SCHEDULE ALL WORK IN EXISTING OCCUPIED PORTIONS OF THE BUILDING WITH THE OWNER.
- 3. REMOVAL OF THE MATERIALS AS INDICATED SHALL BE DONE WITHOUT DISTURBING ADJACENT SURFACES TO REMAIN OR THE CURRENT CONDITION OF THE BUILDING ELEMENTS.
- 4. ALL DEMOLITION REMOVAL DEBRIS IS THE PROPERTY OF THE CONTRACTOR, UNLESS NOTED OTHERWISE.
- 5. REMOVE ALL SUPPLY DUCTWORK EXCEPT MAINS AS INDICATED.

**PDT ARCHITECTS**  
 48 DARTMOUTH STREET  
 PORTLAND, MAINE 04101  
 207-775-1059  
 www.pdtarchs.com

**Allied Engineering**  
 Structural Mechanical Electrical Commissioning  
 160 Veranda Street  
 Portland, Maine 04103  
 T: 207.221.2266  
 F: 207.221.2268  
 Web: www.allied-eng.com

ALLIED PROJECT No.:  
 14009  
 CAD FILE:  
 14009M.rvt

COPYRIGHT 2014  
 PDT Architects  
 Reuse or reproduction of the  
 contents of this document is not  
 permitted without written  
 permission of PDT Architects.

Portland Public Schools' Downtown Project  
 353 Cumberland Avenue, Portland, ME 04101



PDT JOB NO.  
 14018

DRWN. CHK  
 REW IAM

SCALE:  
 AS NOTED

ISSUE:  
 BID DOCUMENTS  
 MARCH 12, 2014

TITLE  
 MECHANICAL  
 DEMOLITION  
 PLAN - FIRST  
 FLOOR

SHEET

MD100

