

3/17/2014 9:11:05 AM N:\Projects\2014\141009 - Portland Public Schools - Downtown Project\00 Drawing Files Revit 2014\141009E.rvt

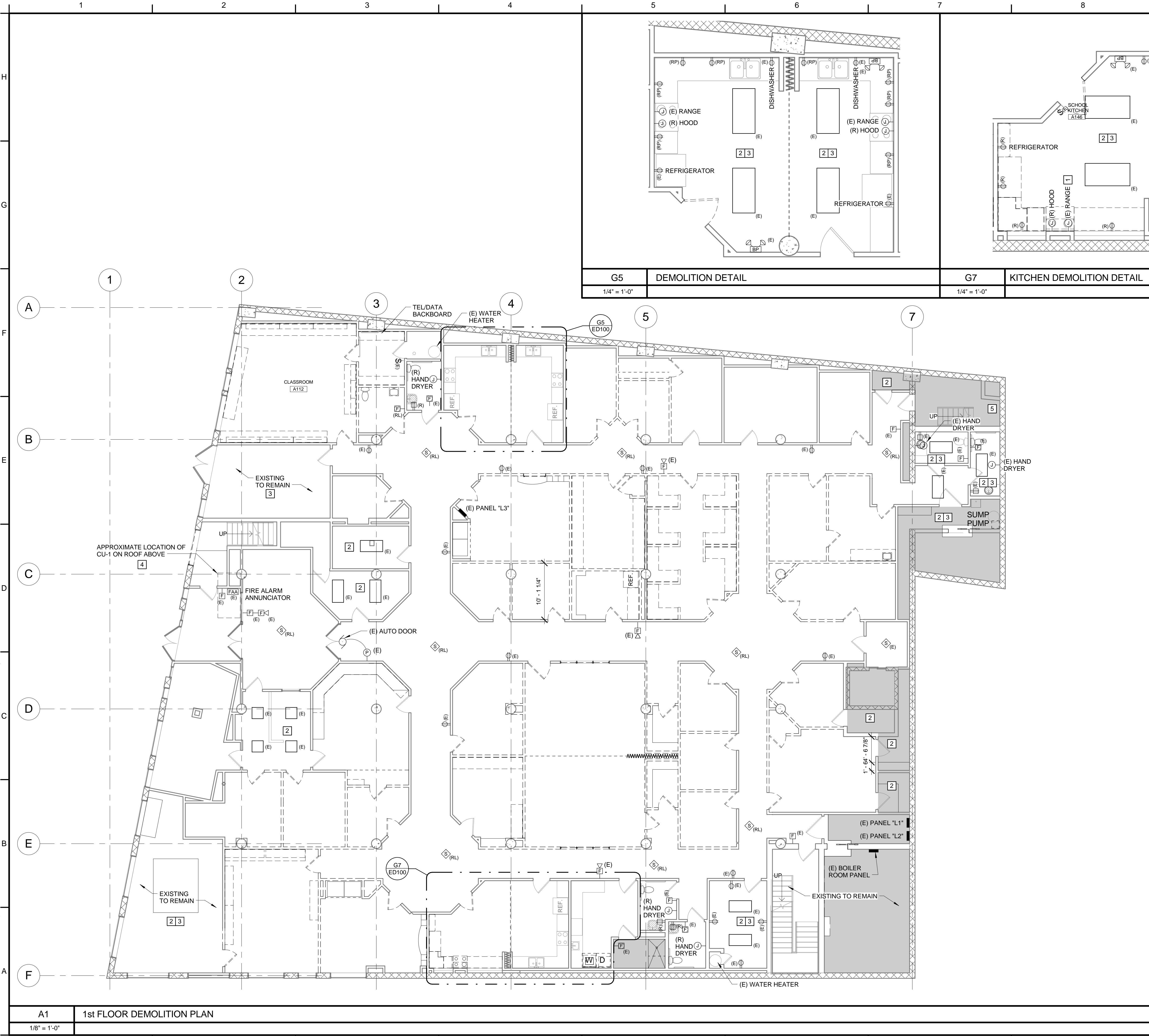

G5	DEMOLITION DETAIL	G7	KITCHEN DEMOLITION DETAIL
1/4" = 1'-0"		1/4" = 1'-0"	

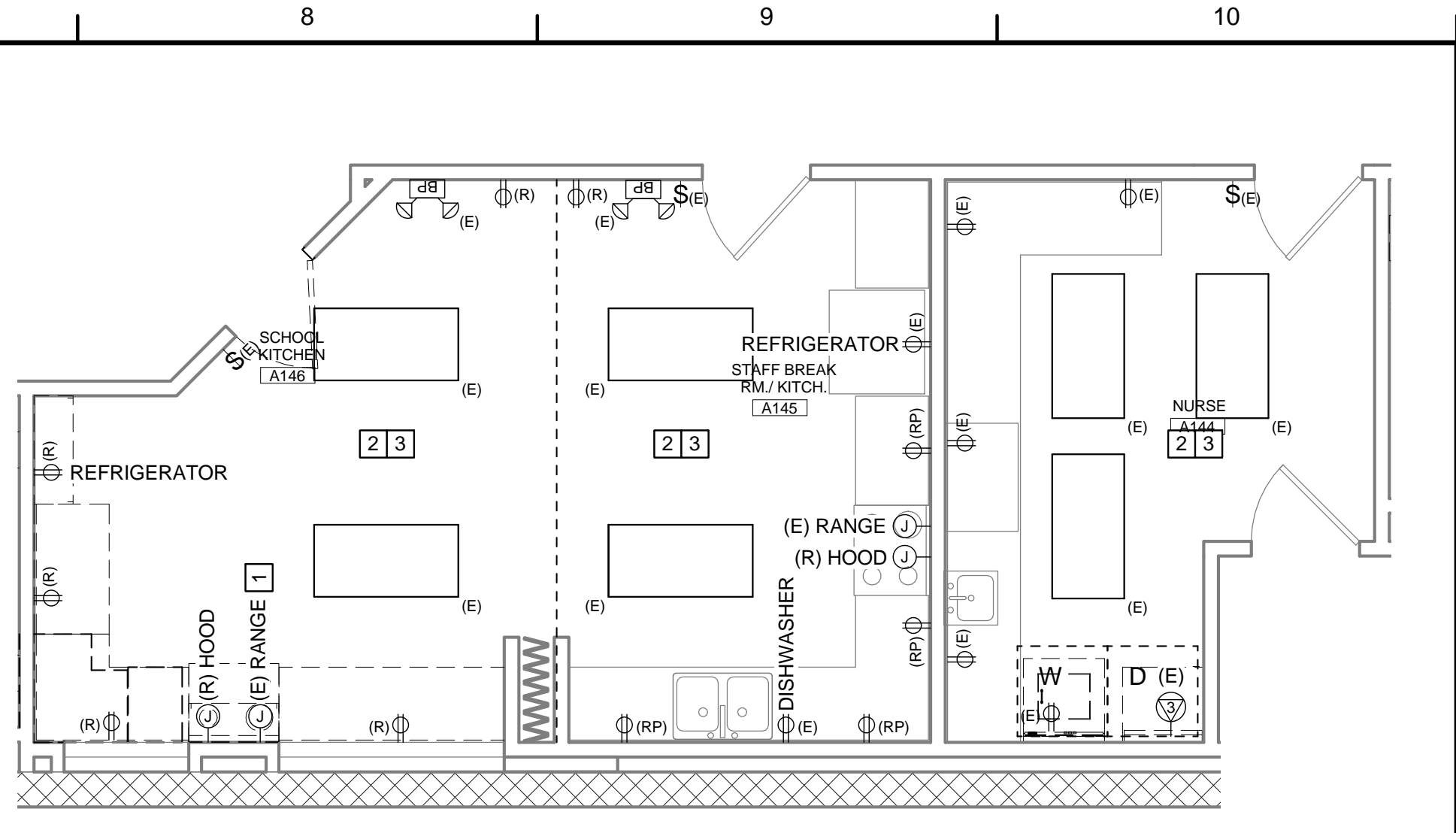

- REFER TO FLOOR PLANS FOR SCOPE OF WORK AREA. REFER TO ARCHITECTURAL AND MECHANICAL DRAWINGS FOR THE ADDITIONAL DEMOLITION SCOPE OF WORK.
- COMPLETELY DEMOLISH ALL ELECTRICAL DEVICES WITHIN DEMOLITION AREA, UNLESS NOTED OR INDICATED OTHERWISE. DEMOLITION SHALL INCLUDE BUT NOT BE LIMITED TO WIRING DEVICES, OUTLET BOXES, PULL BOXES, LIGHTING FIXTURES AND SWITCHES, WIRING AND CONDUIT, TELECOMMUNICATIONS, ETC.
- IN GENERAL, ONLY EXISTING ITEMS TO REMAIN OR BE RELOCATED ARE INDICATED ON THE DRAWINGS. SWITCHBOARDS AND PANELBOARDS TO BE REMOVED ARE INDICATED FOR INFORMATIONAL PURPOSES, BUT THE DRAWINGS ARE NOT INTENDED TO INDICATE ALL SWITCHBOARDS OR PANELBOARDS TO BE REMOVED.
- EXISTING FIRE ALARM SYSTEM SHALL REMAIN, EXCEPT WHERE SYSTEM COMPONENTS ARE LOCATED IN WALLS TO BE REMOVED. WHERE WALLS ARE TO BE REMOVED, REMOVE AND RELOCATE EXISTING FIRE ALARM COMPONENTS AS INDICATED AND AS REQUIRED. EXISTING FIRE ALARM COMPONENTS ARE GENERALLY NOT SHOWN.
- DISCONNECT AND REMOVE ALL WIRING FOR EQUIPMENT TO BE REMOVED BACK TO THE POINT OF CONNECTION. NOTHING SHALL BE ABANDONED IN PLACE.
- VERIFY ALL EXISTING SOURCES OF POWER TO EQUIPMENT PRIOR TO FINAL REMOVAL.
- COORDINATE ALL SHUTDOWN PROCEDURES WITH THE OWNER PRIOR TO DISCONNECTING ANY CIRCUITS.
- FOR REMOVED POWER AND COMMUNICATIONS OUTLETS IN EXISTING WALLS TO REMAIN, REMOVE BOXES AND PATCH WALL.
- THE DEMOLITION FLOOR PLANS ARE REPRESENTATIVE AND DO NOT SHOW ALL EXISTING WALLS AND EQUIPMENT.
- WHERE DEMOLITION IMPACTS WIRING TO EXISTING ITEMS TO REMAIN, PROVIDE WIRING AND CONNECTIONS AS REQUIRED TO RE-FEED ITEMS TO REMAIN.
- THE WORK INCLUDES DISPOSAL OF ALL REMOVED ELECTRICAL ITEMS INCLUDING BALLASTS, LAMPS, THERMOSTATS, OIL-IMMERSED SWITCHES AND OIL-FILLED TRANSFORMERS. LEGALLY DISPOSE OF ALL HAZARDOUS MATERIALS.
- ALL EXISTING LIGHTING FIXTURES IN RENOVATED AREAS SHALL BE REMOVED, STORED, AND REUSED. REFER TO NEW CONSTRUCTION PLAN FOR EXACT TYPE AND QUANTITY.

B9	DEMOLITION GENERAL NOTES
NO SCALE	
1	EXISTING ELECTRIC RANGE TO BE REMOVED. EXISTING CIRCUIT TO REMAIN AND TO BE UTILIZED FOR NEW WALL OVEN.
2	EXISTING LIGHTING FIXTURES IN THIS AREA TO REMAIN. CLEAN LENSES AND REPLACE LAMPS. RECIRCUIT AS SHOWN ON NEW CONSTRUCTION PLAN.
3	UNLESS NOTED OTHERWISE, ALL EXISTING RECEPTACLES AND DEVICES IN THIS AREA TO REMAIN. IF CIRCUITS ARE BEING FED FROM EXISTING PANEL "L3", EXTEND TO NEW PANEL "L3" LOCATION AND RECONNECT. PROVIDE CIRCUIT BREAKERS WITH MATCHING RATINGS.
4	EXISTING CONDENSING UNIT TO BE REPLACED WITH NEW. WIRING SHALL BE EXTENDED AND CONNECTED TO NEW UNIT.
5	EXISTING EXIT SIGN LOCATED IN STAIR S2 AT INTERMEDIATE LANDING BETWEEN 1ST AND 2ND FLOOR EXITING TO ALDER STREET TO BE RELOCATED TO ACCOMMODATE NEW LARGER DOOR.
B9	DEMOLITION KEYED NOTES
NO SCALE	

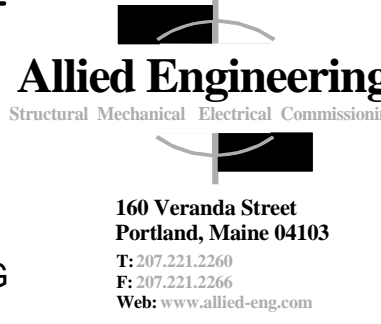

ALLIED PROJECT NO.: 14009
 CAD FILE:

COPYRIGHT 2014
 PDT Architects
 Reuse or reproduction of the
 contents of this document is not
 permitted without written
 permission of PDT Architects.

Portland Public Schools' Downtown Project
 353 Cumberland Avenue, Portland, ME 04101

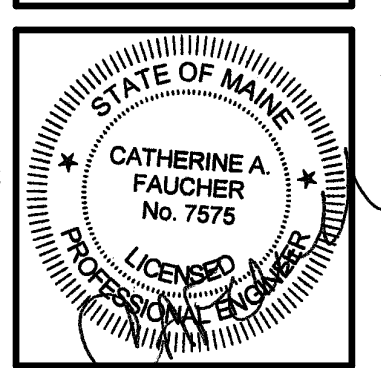

PDT JOB NO. 14018

DRWN. CHK
 Checker

SCALE:
 AS NOTED

ISSUE:
 BID DOCUMENTS
 MARCH 12, 2014

TITLE
 ELECTRICAL DEMOLITION
 PLAN

SHEET

ED100