

DOOR AND FRAME SCHEDULE													
DOOR NO.	DOOR					GLAZING	FRAME				PHASE CREATED	DOOR NO.	NOTES
	WIDTH	HEIGHT	THICKNESS	DOOR ELEV. TYPE	MAT'L		TYPE	MAT'L	HEAD	JAMB			
A101a	3' - 0"	7' - 0"	1 3/4"	EXIST	--		EXIST	--	--		Existing	A101a	
A101b	3' - 0"	7' - 0"	1 3/4"	EXIST	--		EXIST	--	--		Existing	A101b	
A102	3' - 0"	7' - 0"	1 3/4"	EXIST	--		EXIST	--	--		Existing	A102	
A103	3' - 0"	6' - 8"	1 3/4"	2A	WD	TEMP	--	--	--		New Construction	A103	SALVAGED TYPE 2A DOOR SLAB. REPLACE EXISTING GLAZING WITH TEMPERED GLAZING. SALVAGED FRAME TYPE A1 IF POSSIBLE
A104	3' - 0"	6' - 8"	1 3/4"	EXIST	--		EXIST	--	--		Existing	A104	
A104a	3' - 0"	6' - 8"	1 3/4"	EXIST	--		EXIST	--	--		Existing	A104a	
A105a	3' - 0"	6' - 8"	1 3/4"	EXIST	--		EXIST	--	--		Existing	A105a	EXISTING KEY PAD TO REMAIN
A105b	3' - 0"	6' - 8"	1 3/4"	EXIST	--		EXIST	--	--		Existing	A105b	
A106	3' - 0"	7' - 0"	1 3/4"	EXIST	--		EXIST	--	--		Existing	A106	
A107	3' - 0"	6' - 8"	1 3/4"	EXIST	--		EXIST	--	--		Existing	A107	
A110	3' - 0"	6' - 8"	1 3/4"	EXIST	--		--	--	--		Existing	A110	SALVAGED TYPE 1A DOOR SLAB AND FRAME
A111	3' - 0"	6' - 8"	1 3/4"	2A	WD	TEMP	--	--	--		New Construction	A111	NEW TYPE 2A DOOR SLAB. SALVAGED FRAME TYPE A1 IF POSSIBLE
A112	3' - 0"	6' - 8"	1 3/4"	2A	WD	TEMP	EXIST TO REMAIN	--	--		New Construction	A112	NEW TYPE 2A DOOR SLAB. EXISTING FRAME TO REMAIN
A113	3' - 0"	6' - 8"	1 3/4"	EXIST	--		EXIST	--	--		Existing	A113	
A114	3' - 0"	6' - 8"	1 3/4"	1A	WD		--	--	--		New Construction	A114	SALVAGED TYPE 1A DOOR SLAB AND FRAME
A114a	3' - 0"	6' - 8"	1 3/4"	EXIST	--		EXIST	--	--		Existing	A114a	
A115	3' - 0"	6' - 8"	1 3/4"	2A	WD		EXIST TO REMAIN	--	--		New Construction	A115	SALVAGED TYPE 2A DOOR SLAB. EXISTING FRAME TO REMAIN
A116	3' - 0"	6' - 8"	1 3/4"	EXIST	--		EXIST	--	--		Existing	A116	
A117	3' - 0"	6' - 8"	1 3/4"	EXIST	--		EXIST	--	--		Existing	A117	
A117a	3' - 0"	6' - 8"	1 3/4"	EXIST	--		EXIST	--	--		Existing	A117a	
A118	3' - 0"	6' - 8"	1 3/4"	2A	WD	TEMP	EXIST TO REMAIN	--	--		New Construction	A118	NEW TYPE 2A DOOR SLAB. EXISTING FRAME TO REMAIN
A118a	3' - 0"	6' - 8"	1 3/4"	1A	WD		--	--	--		New Construction	A118a	SALVAGED TYPE 1A DOOR SLAB AND FRAME
A119	3' - 0"	6' - 8"	1 3/4"	2A	WD	TEMP	--	--	--		New Construction	A119	NEW TYPE 2A DOOR SLAB. SALVAGED FRAME TYPE A1 IF POSSIBLE
A120	3' - 0"	6' - 8"	1 3/4"	2A	WD	TEMP	--	--	--		New Construction	A120	NEW TYPE 2A DOOR SLAB. SALVAGED FRAME TYPE A1 IF POSSIBLE
A121	3' - 0"	6' - 8"	1 3/4"	EXIST	--		EXIST	--	--		Existing	A121	
A122	3' - 0"	6' - 8"	1 3/4"	EXIST	--		EXIST	--	--		Existing	A122	
A123	3' - 0"	6' - 8"	1 3/4"	EXIST	--		EXIST	--	--		Existing	A123	EXISTING KEY PAD TO REMAIN
A124	4' - 0"	6' - 8"	1 3/4"	EXIST	--		EXIST	--	--		Existing	A124	
A125	3' - 8"	6' - 10"	2"	1A	HM		A1	HM	B1/A601	B1/A601	New Construction	A125	EXISTING TO BE REMOVED BY OWNER. V.I.F. DIMENSIONS OF OPENING
A126	3' - 0"	6' - 8"	1 3/4"	1A	WD		--	--	--		New Construction	A126	SALVAGED DOOR TYPE 1A AND FRAME
A127	3' - 0"	6' - 8"	1 3/4"	2A	WD	TEMP	--	--	--		New Construction	A127	SALVAGED TYPE 2A DOOR SLAB. REPLACE EXISTING GLAZING WITH TEMPERED GLAZING. SALVAGED TYPE 1A FRAME IF POSSIBLE
A128	3' - 0"	6' - 8"	1 3/4"	1A	WD		A1	HM	B2/A601	B2/A601	New Construction	A128	SALVAGED TYPE 1A DOOR SLAB AND FRAME
A130	3' - 0"	6' - 8"	1 3/4"	EXIST	--		EXIST	--	--		Existing	A130	
A131	3' - 0"	6' - 8"	1 3/4"	2A	WD	TEMP	--	--	--		New Construction	A131	SALVAGED TYPE 2A DOOR SLAB. REPLACE EXISTING GLAZING WITH TEMPERED GLAZING. SALVAGED FRAME TYPE A1 IF POSSIBLE
A132	3' - 0"	6' - 8"	1 3/4"	EXIST	--		EXIST	--	--		Existing	A132	EXISTING KEY PAD TO REMAIN
A133	3' - 0"	6' - 8"	1 3/4"	EXIST	--		EXIST	--	--		Existing	A133	
A134	3' - 0"	6' - 8"	1 3/4"	EXIST	--		EXIST	--	--		Existing	A134	
A135	3' - 0"	6' - 8"	1 3/4"	2A	WD		EXIST TO REMAIN	--	--		New Construction	A135	SALVAGED AND RELOCATED DOOR SLAB TYPE 2A AND FRAME. SEE A100.A FOR NEW LOCATION. EXISTING FRAME TO REMAIN
A136	4' - 0"	6' - 8"	1 3/4"	EXIST	--		EXIST	--	--		Existing	A136	
A137	3' - 8"	6' - 10"	2"	1A	HM		A1	HM	B1/A601	B1/A601	New Construction	A137	EXISTING TO BE REMOVED BY OWNER. V.I.F. DIMENSIONS OF OPENING
A138	3' - 0"	6' - 8"	1 3/4"	2A	WD	TEMP	EXIST TO REMAIN	--	--		New Construction	A138	NEW TYPE 2A DOOR SLAB. EXISTING FRAME TO REMAIN
A139	3' - 0"	6' - 8"	1 3/4"	EXIST	--		EXIST	--	--		Existing	A139	
A139a	3' - 0"	6' - 8"	1 3/4"	1A	WD		--	--	--		New Construction	A139a	SALVAGED TYPE 1A DOOR SLAB AND FRAME
A140	3' - 0"	6' - 8"	1 3/4"	EXIST	--		EXIST	--	--		Existing	A140	
A141	3' - 0"	6' - 8"	1 3/4"	EXIST	--		EXIST	--	--		Existing	A141	
A142	3' - 0"	6' - 8"	1 3/4"	EXIST	--		EXIST	--	--		Existing	A142	
A143	3' - 0"	6' - 8"	1 3/4"	EXIST	--		EXIST	--	--		Existing	A143	
A144	3' - 0"	7' - 0"	1 3/4"	EXIST	--		EXIST	--	--		Existing	A144	
A145	3' - 0"	6' - 8"	1 3/4"	EXIST	--		EXIST	--	--		Existing	A145	
A146	3' - 0"	6' - 8"	1 3/4"	2A	WD		EXIST TO REMAIN	--	--		New Construction	A146	SALVAGED TYPE 2A DOOR SLAB. EXISTING FRAME TO REMAIN
A147	3' - 0"	6' - 8"	1 3/4"	2A	WD	TEMP	--	--	--		New Construction	A147	SALVAGED TYPE 2A DOOR SLAB. REPLACE EXISTING GLAZING WITH TEMPERED GLAZING. SALVAGED FRAME TYPE A1 IF POSSIBLE
A148	3' - 0"	6' - 8"	1 3/4"	2A	WD	TEMP	--	--	--		New Construction	A148	SALVAGED TYPE 2A DOOR SLAB. REPLACE EXISTING GLAZING WITH TEMPERED GLAZING. SALVAGED FRAME TYPE A1 IF POSSIBLE
A149	3' - 0"	6' - 8"	1 3/4"	2A	WD	TEMP	--	--	--		New Construction	A149	NEW TYPE 2A DOOR SLAB. SALVAGED FRAME TYPE A1 IF POSSIBLE
A152	3' - 0"	6' - 8"	1 3/4"	EXIST	WD		1A	HM	B2/A601	B2/A601	New Construction	A152	ADD ACOUSTICAL GASKETING MATERIAL AT ALL 4 SIDES. NEW FRAME. EXISTING DOOR RELOCATED PER A100.A
S1	3' - 0"	7' - 0"	1 3/4"	EXIST	--		EXIST	--	--		Existing	S1	
S1a	5' - 6"	7' - 0"	1 1/2"	1A	HM		A2	HM	C2/A601	C1/A601	New Construction	S1a	45 MIN. RATING. ALARM. SEE HM FRAMING DETAILS. V.I.F. AND NOTIFY ARCHITECT
S2	3' - 0"	7' - 0"	1 3/4"	EXIST	--		EXIST	--	--		Existing	S2	
S2a	3' - 0"	7' - 0"	1 3/4"	EXIST	--		EXIST	--	--		Existing	S2a	
S3	3' - 0"	7' - 0"	1 3/4"	EXIST	--		EXIST	--	--		Existing	S3	ADD ALARM
S3a	4' - 0"	7' - 0"	2"	1A	HM		A1	HM	C2/A601	C1/A601	New Construction	S3a	45 MIN. RATING. ALARM.

DOOR AND WINDOW GENERAL NOTES

- Unless noted otherwise, the location of doorframes shall be: 4" from adjacent wall to the hinge side in metal stud partitions.
- Refer to Specifications for locations of Tempered, Wired, or Insulating Glass, unless noted otherwise.
- At new frames in existing walls, field verify existing wall thickness.
- Maintain a **clear** dimension of 1'-6" from all adjacent construction to the latch (pull) side of the door.
- See also TYPICAL WALL NOTES PER DRAWING SHEET A001.
- Maintain other **clear** dimensions in accordance with the latest version of the ADA Accessibility Guidelines (ADAAG).
- Existing doors will be salvaged and stockpiled by Owner on site.

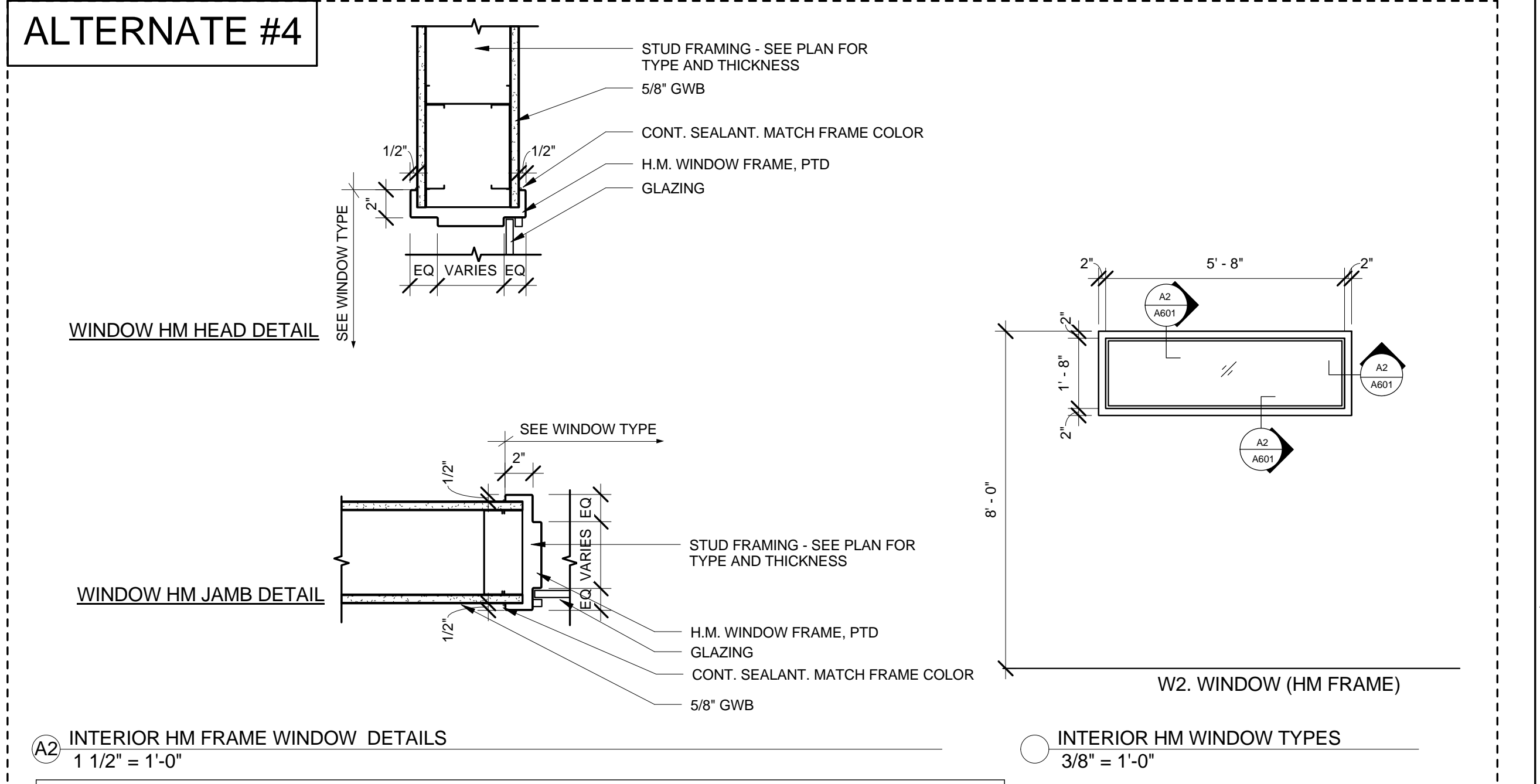
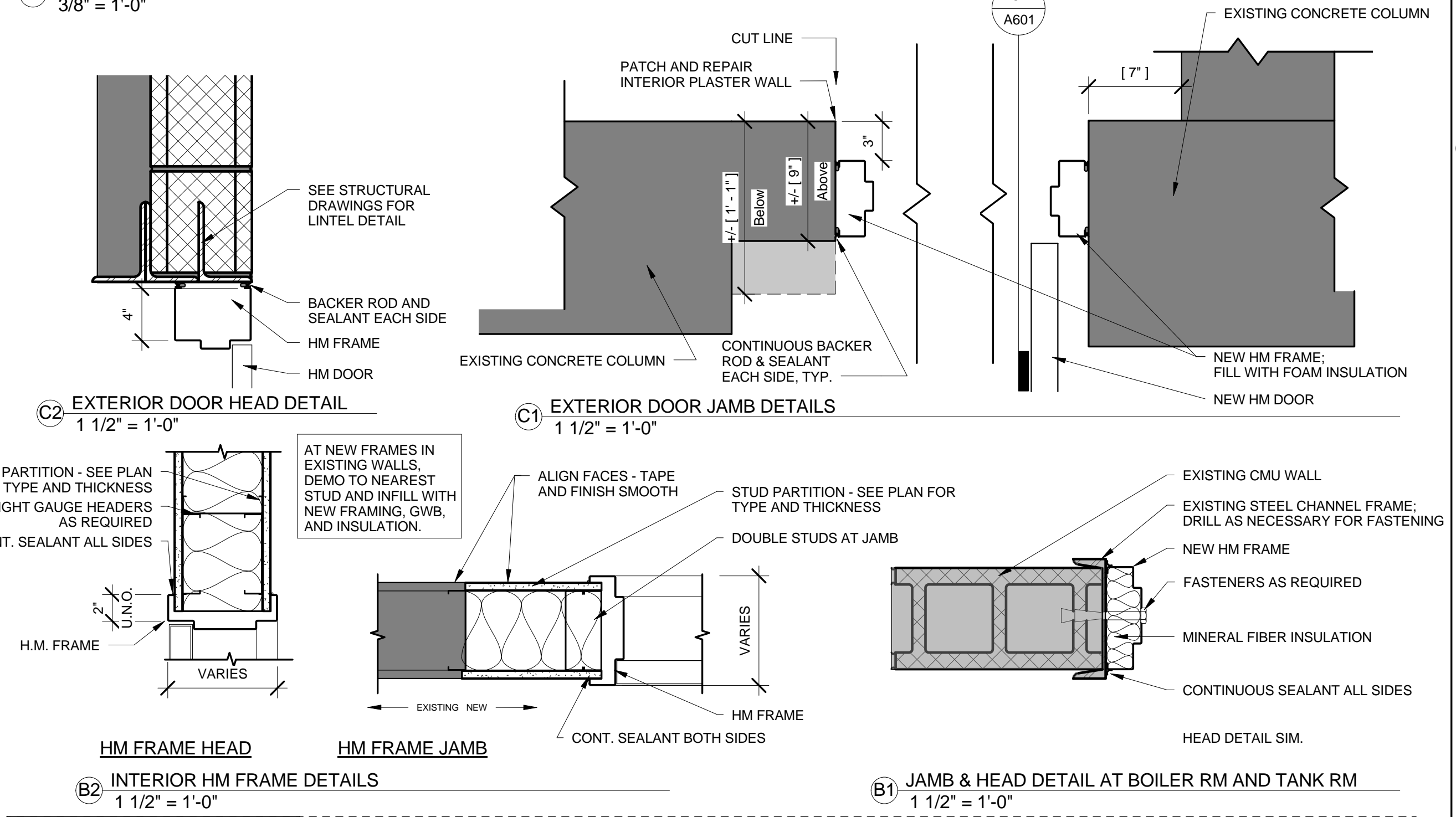
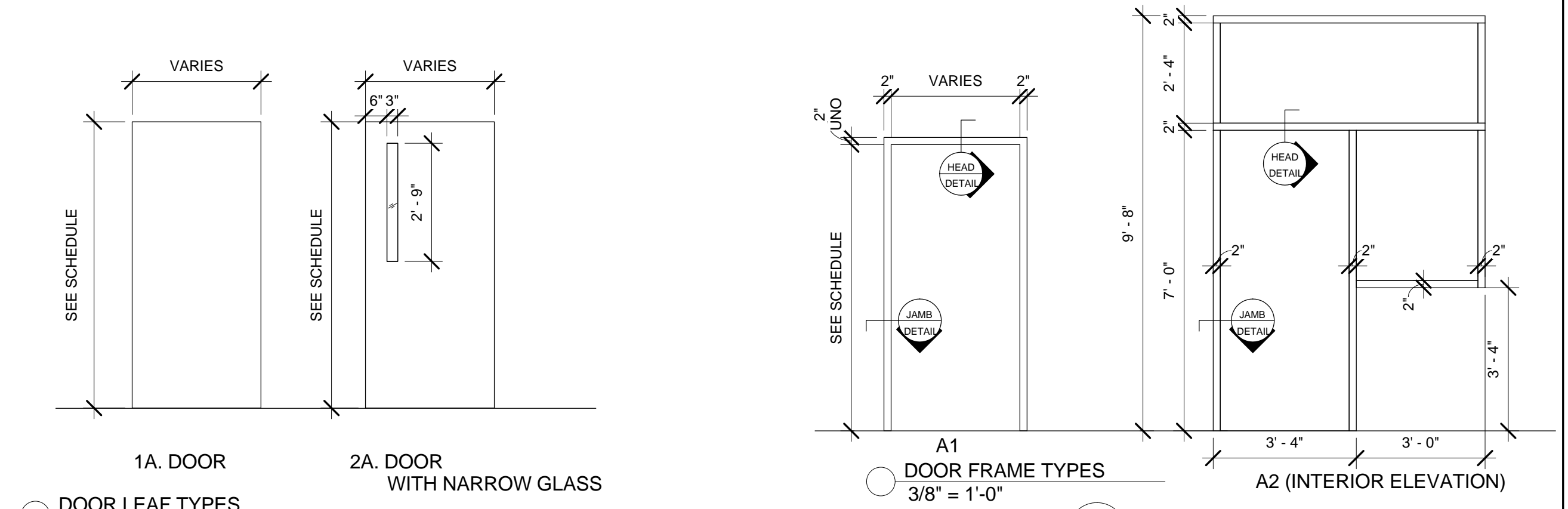

WINDOW SCHEDULE							
TYPE	WIDTH	HEIGHT	HEAD HEIGHT	SILL HEIGHT	GLAZING TYPE	Count	Comments
W2	6' - 0"	2' - 0"	8' - 0"	6' - 0"	TEMP	9	ALTERNATE #4

PDT ARCHITECTS

49 DARTMOUTH STREET
PORTLAND, MAINE 04101
207-775-1059
www.pdtarchts.com

Allied Engineering
Structural Mechanical Electrical Consulting

160 Veranda Street
Portland, Maine 04103
Tel: 207.221.2360
Fax: 207.221.2364
Web: www.allied-eng.com

COPYRIGHT 2014
PDT Architects

Reuse or reproduction of the contents of this document is not permitted without written permission of PDT Architects.

Portland Public Schools' Downtown Project
353 CUMBERLAND AVE., PORTLAND, MAINE 04101

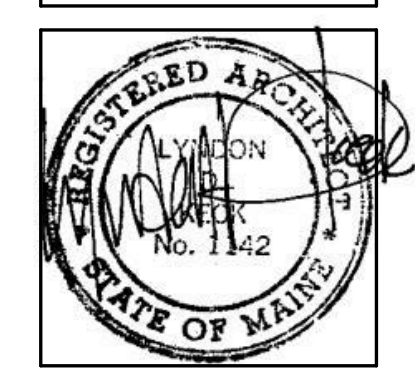

JOB NO.
14018

DRWN. CHK
AJK

SCALE:
As indicated

ISSUE
BID DOCUMENTS
MARCH 12, 2014

TITLE
DOOR SCHEDULE,
WINDOW TYPES
AND DETAILS

SHEET
A601