

GENERAL PATCHING AND REPAIRING NOTES

- Where new construction either infills or abuts existing construction, the finished faces shall align, and the surfaces shall be finished to match.
- Patch and level existing floors to receive new finishes as indicated in throom finish schedule.
- After removal of building components, any resulting holes shall be patched. Maintain existing fire- or smoke-ratings as indicated. Such patches shall be flush with adjacent surfaces and finished to match.
- Existing Corridor carpet to be protected during construction to avoid damage.
- At all new penetrations patch and match the color and profile of existing wall base.
- If ALTERNATE #3 not taken, contractor to match and patch color and profile of existing base.

FURNITURE, EQUIPMENT AND FINISHES GENERAL NOTES:

SEE ALTERNATES

OWNER PROVIDED AND INSTALLED ITEMS INCLUDE:

- PAPER TOWEL DISPENSERS
- TOILET PAPER DISPENSERS
- SOAP DISPENSERS
- SANITARY NAPKIN RECEPTACLES
- SIGNAGE
- FIRE EXTINGUISHERS
- MIRRORS
- TACK BOARDS (TB)
- MARKER BOARDS (MB)

GC PROVIDED/ GC INSTALLED ITEMS INCLUDE

- (NOT LIMITED TO):
- GRAB BARS
- CORNER GUARDS (CG)



49 DARTMOUTH STREET
PORTLAND, MAINE 04101
207-775-1059
www.pdtarchts.com



160 Veranda Street
Portland, Maine 04103
T: 207.221.2360
F: 207.221.2366
Web: www.allied-eng.com

COPYRIGHT 2014
PDT Architects
Reuse or reproduction of the contents of this document is not permitted without written permission of PDT Architects.

Portland Public Schools' Downtown Project
 353 CUMBERLAND AVE., PORTLAND, MAINE 04101

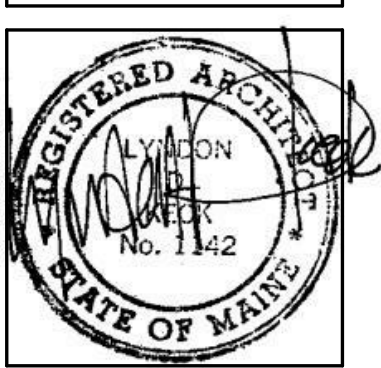

JOB NO.
14018

DRWN. CHK
AJK

SCALE:
As indicated

ISSUE
BID DOCUMENTS
MARCH 12, 2014

TITLE
FIRST FLOOR
FURNITURE,
FINISH, AND
EQUIPMENT PLAN

SHEET

A103

Revised
03/19/2014

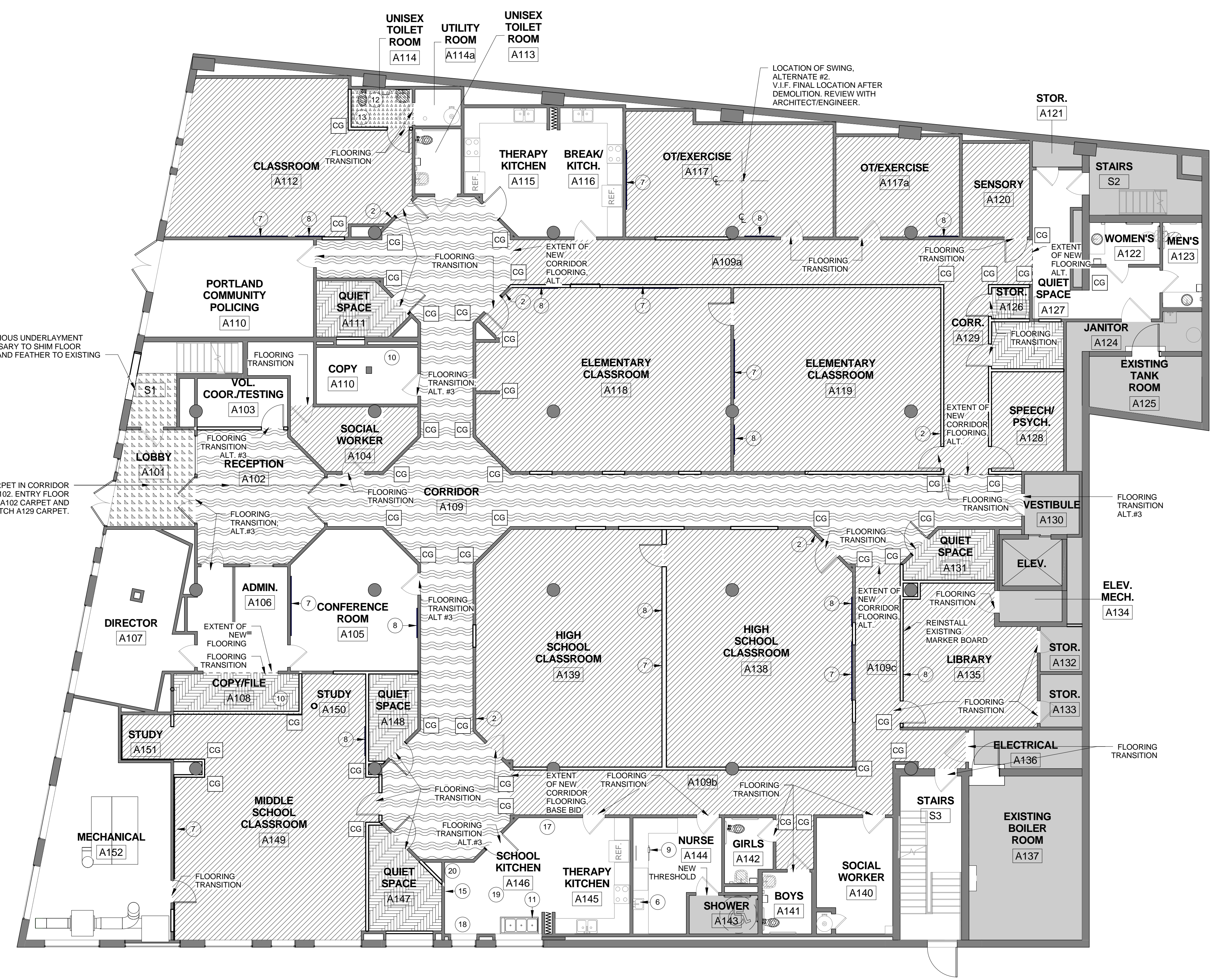

ACCESSORIES SCHEDULE

QTY	DESCRIPTION	UNIT
1	SOAP DISPENSER (SD)	O/O
2	HAND SANITIZER	O/O
3	PAPER TOWEL DISPENSER (PT)	O/O
4	TOILET PAPER DISPENSER (TPD)	O/O
5	MIRROR	O/O
6	COUNTER-MOUNTED EYEWASH	C/C
7	MARKER BOARD (4H X 8W) (MB)	O/O
8	TACK BOARD (4W X 4H) (TB)	O/O
9	UNDER COUNTER REFRIGERATOR	O/O
10	COPIER	O/O
11	TRIPLE BASIN SINK	O/O
12	36" GRAB BAR	C/C
13	42" GRAB BAR	C/C
14	SANITARY NAPKIN RECEPTACLE (SNR)	O/O
15	WIRE SHELVING	O/O
16	SALAD BAR	O/O
17	MILK COOLER	O/O
18	DELI COOLER	O/O
19	WORK TABLE	O/O
20	REFRIGERATOR	O/O

PROVIDE BLOCKING AT ALL WALL MOUNTED ACCESSORIES:
O/O=OWNER PROVIDED/OWNER INSTALLED
C/C=CONTRACTOR PROVIDED/CONTRACTOR INSTALLED
O/C=OWNER PROVIDED/CONTRACTOR INSTALLED

NOTE:
1. REFER TO TYPICAL MOUNTING HEIGHTS PER BS5/A401
2. HATCHED PLUMBING FIXTURES DENOTE ADA COMPLIANT FIXTURES

FINISH LEGEND

- CARPET (SC-)
- ALTERNATE #3 CARPET (SC-)
- ALTERNATE #3 ENTRY FLOOR MAT (EFM-)
- VINYL COMPOSITION TILE (VCT-)
- CERAMIC TILE (CT-)
- NOT IN SCOPE
- NO FLOORING CHANGE

1 FIRST FLOOR FINISH AND EQUIPMENT PLAN
1/8" = 1'-0"