



49 DARTMOUTH STREET
PORTLAND, MAINE 04101
207-775-1059
www.pdtarchts.com

Allied Engineering
Structural Mechanical Electrical Commissioning

160 Veranda Street
Portland, Maine 04103
T: 207.221.2260
F: 207.221.2266
Web: www.allied-eng.com

COPYRIGHT 2014
PDT Architects

Reuse or reproduction of the contents of this document is not permitted without written permission of PDT Architects.

Portland Public Schools' Downtown Project
353 CUMBERLAND AVE., PORTLAND, MAINE 04101

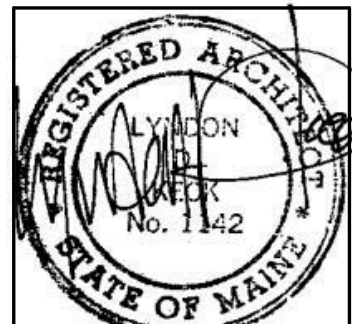

JOB NO.
14018
DRWN. CHK
AJK
SCALE:
As indicated
ISSUE
BID DOCUMENTS
MARCH 12, 2014

TITLE
FIRST FLOOR
CEILING PLAN

SHEET
A101.A
Revised
03/19/2014

CEILING GENERAL NOTES

- Ceiling plans do not show every fixture or component. Refer to electrical, plumbing, mechanical and structural drawings for extent of all ceiling penetrations and installations and coordinate prior to installation.
- Center grid layout in all rooms unless noted otherwise.
- All components mounted in or below a suspended acoustic ceiling shall be centered in the ceiling tile or in the 2x2 portion of regular tiles. This shall include, but not be limited to, light fixtures, diffusers, speakers, and sprinkler heads.
- Prior to the installation of ceilings, allow for an above-ceiling inspection of components that will not be visible when the ceilings have been installed.
- Coordinate new ceiling grid size and layout with the size and quantity of Salvaged ceilingtile.
- At 9'-0" ceilings, notify Architect and Owner if possible to raise ceiling higher.

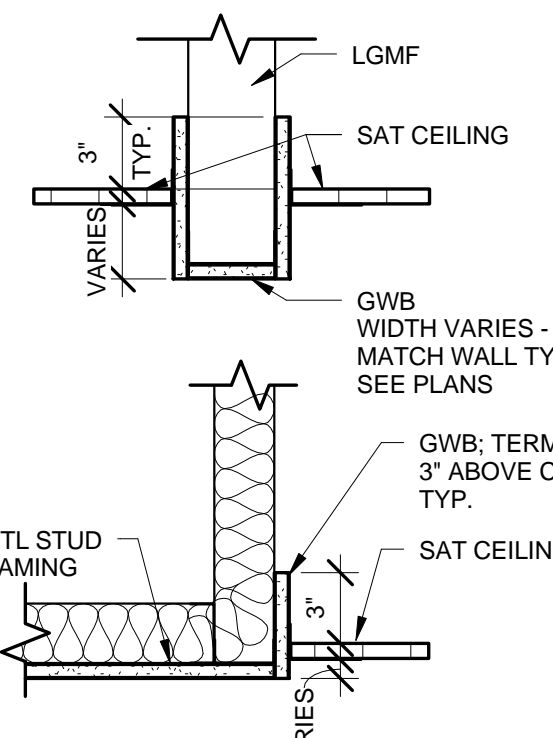

B2 TYPICAL CEILING DETAILS
1 1/2" = 1'-0"

CEILING LEGEND

- TYPE HEIGHT DENOTES CEILING TYPE AND HEIGHT
- C1 - GWB CEILING ON METAL FRAMING
- C2 - 2 X 2 ACOUSTICAL CEILING TILE AND GRID
- C3 - 2 X 2 SALVAGED CEILING TILE; NEW GRID
- C4 - 2 X 4 SALVAGED CEILING TILE; NEW GRID
- EXPOSED CONCRETE CEILING
- EXISTING CEILING AND GRID TO REMAIN OR SALVAGE AND REINSTALL
- SUPPLY AIR GRILLE
- RETURN AIR GRILLE
- EXHAUST AIR GRILLE
- 2 X 4 LIGHT FIXTURE

1 FIRST FLOOR CEILING PLAN
1/8" = 1'-0"

