



(G) GENERAL BUSINESS ZONE

APPLICATION FOR PERMIT

Class of Building or Type of Structure Third Class
Portland, Maine, June 2, 1948

PERMIT ISSUED 00968 JUN 10 1948 CITY of PORTLAND

To the INSPECTOR OF BUILDINGS, PORTLAND, MAINE

The undersigned hereby applies for a permit to erect alter... the following building... in accordance with the Laws of the State of Maine, the Building Code and Zoning Ordinance of the City of Portland, plans and specifications, if any, submitted herewith and the following specifications:

Location 36 3000 Cumberland Avenue Within Fire Limits? yes Dist. No. 1
Owner's name and address E. N. Cunningham Co., 360 Cumberland Avenue Telephone
Lessee's name and address Telephone
Contractor's name and address Burnham-MoLellan, 52 Marginal Way Telephone 2-5951
Architect Miller & Baul, Inc. Specifications Plans yes No. of sheets 6
Proposed use of building Warehouse, off 100 & dwelling house No. families 2-3
Last use " " " " " No. families 2-3
Material wood No. stories 2 1/2 Heat Style of roof Roofing
Other buildings on same lot
Estimated cost \$ 8,000 Fee \$ 6.00

General Description of New Work

To construct one-story concrete block addition approximately 25' x 20' as per plans filed.

CERTIFICATE OF OCCUPANCY REQUIREMENT IS WAIVED

It is understood that this permit does not include installation of heating apparatus which is to be taken out separately by and in the name of the heating contractor. PERMIT TO BE ISSUED TO Burnham-MoLellan

Details of New Work Permit Issued with Letter

Is any plumbing involved in this work? Is any electrical work involved in this work?
Height average grade to top of plate Height average grade to highest point of roof
Size, front depth No. stories solid or filled land? earth or rock?
Material of foundation Thickness, top bottom cellar
Material of underpinning Height Thickness
Kind of roof Rise per foot Roof covering
No. of chimneys Material of chimneys of lining Kind of heat fuel
Framing lumber—Kind Dressed or full size?
Corner posts Sills Girt or ledger board? Size
Girders Size Columns under girders Size Max. on centers
Studs (outside walls and carrying partitions) 2x4-16" O. C. Bridging in every floor and flat roof span over 8 feet.
Joists and rafters: 1st floor, 2nd, 3rd, roof
On centers: 1st floor, 2nd, 3rd, roof
Maximum span: 1st floor, 2nd, 3rd, roof
If one story building with masonry walls, thickness of walls? height?

If a Garage

No. cars now accommodated on same lot, to be accommodated number commercial cars to be accommodated
Will automobile repairing be done other than minor repairs to cars habitually stored in the proposed building?

Miscellaneous

HANOVER - ELLA M. BUTTENE
 11 HANOVER - ETTA F. JOHNSON
 10 ALDER - ALICE L. SILVERMAN
 8 ALDER - EDWIN H. ROGERS
 341 CONSERLAND - HARRY C. KENNEDY

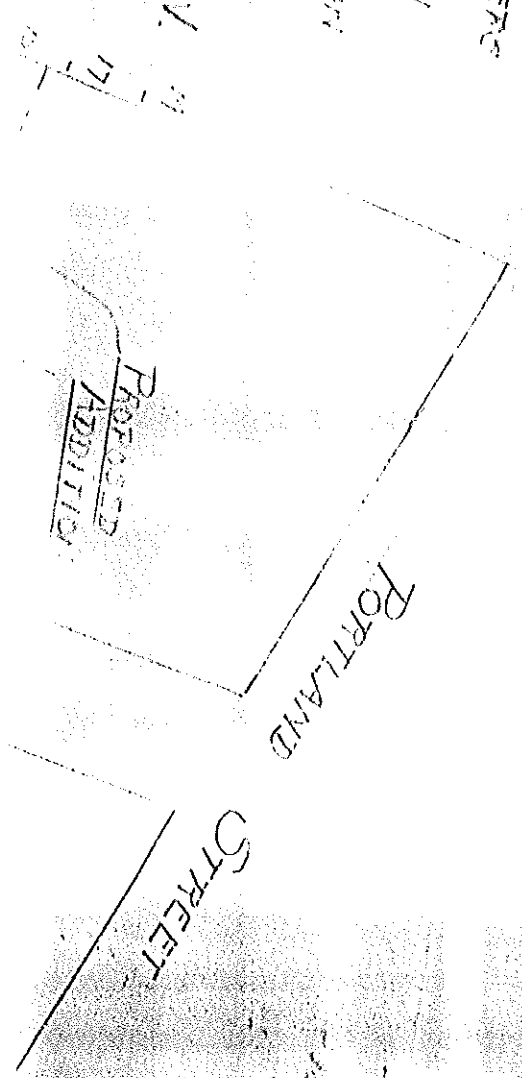
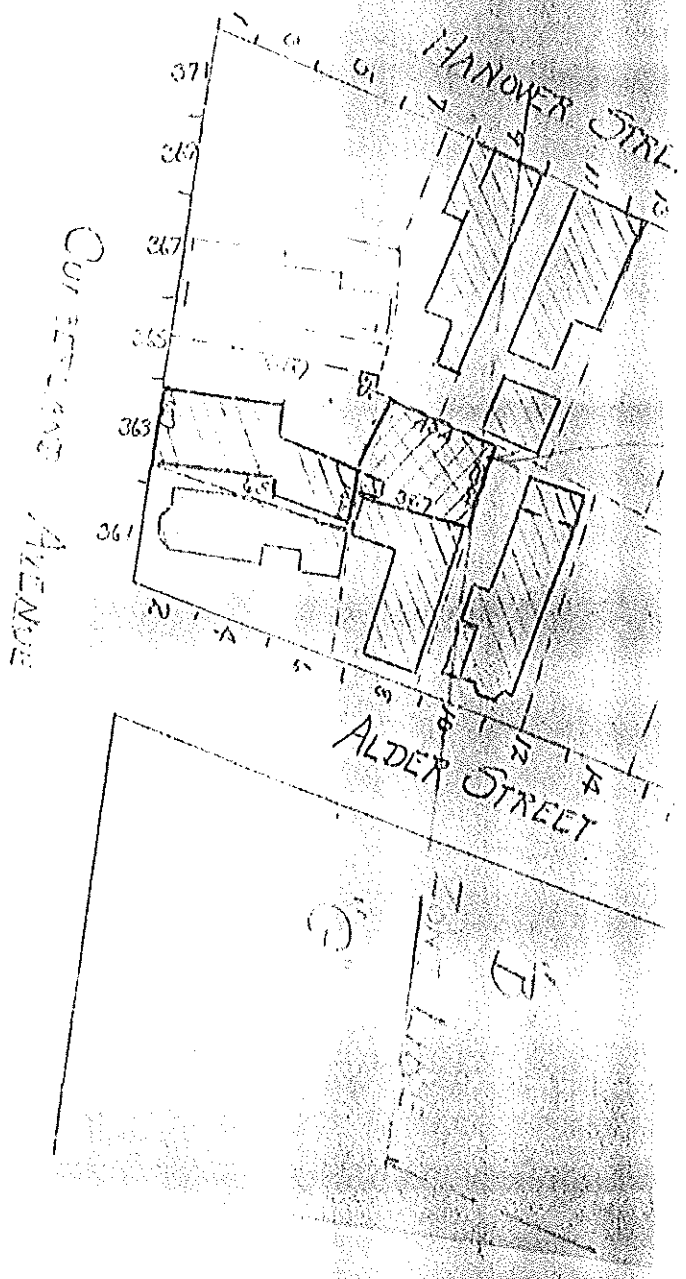



APPLICATION FOR PERMIT

Class of Building or Type of Structure
Portland, Maine,

Third Class
February 25, 1955

PERMIT ISSUED

FEB 25 1955

CITY OF PORTLAND

To the INSPECTOR OF BUILDINGS, PORTLAND, MAINE

The undersigned hereby applies for a permit to erect alter repair demolish install the following building structure equipment in accordance with the Laws of the State of Maine, the Building Code and Zoning Ordinance of the City of Portland, plans and specifications, if any, submitted herewith and the following specifications:

Location 6-8 Alder Street Within Fire Limits? _____ Dist. No. _____
 Owner's name and address G. Kragelund, 229 Congress Street Telephone _____
 Lessee's name and address _____ Telephone _____
 Contractor's name and address Chasley Orcutt, 229 Cumberland Ave. Telephone _____
 Architect _____ Specification _____ Plans _____ No. of sheets _____
 Proposed use of building _____ No. families _____
 Last use Dwelling No. families 2
 Material _____ No. stories _____ Heat _____ Style of roof _____ Roofing _____
 Other buildings on same lot _____
 Estimated cost \$ _____ Fee \$ 1.00

General Description of New Work

To demolish existing 2 story frame building.

Do you agree to tightly and permanently close all sewers or drains connecting with public or private sewers from this building or structure to be demolished, under the supervision and to the approval of the Department of Public Works of the City of Portland? Yes

It is understood that this permit does not include installation of heating apparatus which is to be taken out separately by and in the name of the heating contractor. PERMIT TO BE ISSUED TO Orcutt

Details of New Work

Is any plumbing involved in this work? _____ Is any electrical work involved in this work? _____
 Is connection to be made to public sewer? _____ If not, what is proposed for sewage? _____
 Has septic tank notice been sent? _____ Form notice sent? _____
 Height average grade to top of plate _____ Height average grade to highest point of roof _____
 Size, front _____ depth _____ No. stories _____ solid or filled land? _____ earth or rock? _____
 Material of foundation _____ Thickness, top _____ bottom _____ cellar _____
 Material of underpinning _____ Height _____ Thickness _____
 Kind of roof _____ Rise per foot _____ Roof covering _____
 No. of chimneys _____ Material of chimneys _____ of lining _____ Kind of heat _____ fuel _____
 Framing lumber—Kind _____ Dressed or full size? _____
 Corner posts _____ Sills _____ Girt or ledger board? _____ Size _____
 Girders _____ Size _____ Columns under girders _____ Size _____ Max. on centers _____
 Studs (outside walls and carrying partitions) 2x4-16" O. C. Bridging in every floor and flat roof span over 8 feet.
 Joists and rafters: at floor _____ 2nd _____ 3rd _____ roof _____
 On centers: 1st floor _____ 2nd _____ 3rd _____ roof _____
 Maximum span: 1st floor _____ 2nd _____ 3rd _____ roof _____
 If one story building with masonry walls, thickness of walls? _____ height? _____

If a Garage

No. cars now accommodated on same lot _____ to be accommodated _____ number commercial cars to be accommodated _____
 Will automobile repairing be done other than minor repairs to cars habitually stored in the proposed building? _____

Miscellaneous

(B)

APPLICATION FOR PERMIT

R.O.C.A. USE GROUP

R.O.C.A. TYPE OF CONSTRUCTION 0263

ZONING LOCATION PORTLAND, MAINE Dec. 16, 1966

To the CHIEF OF BUILDING & INSPECTION SERVICES, PORTLAND, MAINE

The undersigned hereby applies for a permit to erect, alter, repair, demolish, move or install the following building, structure, equipment or change use in accordance with the Law of the State of Maine, the Portland R.O.C.A. Building Code and Zoning Ordinance of the City of Portland with plans and specifications, if any, submitted herewith and the following specifications:

LOCATION 363 Cumberland Ave. City District 477-5953

1. Owner's name and address Cumberland Ave. 47 Portland St. Telephone 2400

2. Lessee's name and address Telephone

3. Contractor's name and address Ramble/Devo Dev. 47 Portland St. Telephone 2400

Proposed use of building multi No. of sheets 10

Use warehouse No. families

Material No. stories Heat Style of roof Roofing

Other buildings on same lot

Estimated contract price \$ 117,000.

FIELD INSPECTOR \$ 350.00

@ 775-5451 Base Fee 605.00

major site plan review ch of use 25.00

Change of use from warehouse to 10 family Late Fee

dwelling unit with alterations. TOTAL \$ 224.00

Stamp of Special Conditions \$ 330.00

NOTE TO APPLICANT: Separate permits are required by the installers and subcontractors of heating, plumbing, electrical and mechanicals.

DETAILS OF NEW WORK

Is any plumbing involved in this work? yes
Is any electrical work involved in this work? yes
Is connection to be made to public sewer? existing
If not, what is proposed for sewage?
Has septic tank notice been sent? Form notice sent?
Height average grade to top of plate Height average grade to highest point of roof
Size, front depth No. stories solid or filled land? earth or rock?
Material of foundation thickness, top bottom cellar
Kind of roof Rise per foot Roof covering
No. of chimneys Material of chimney of lining Kind of heat fuel
Framing Lumber - Kind Dressed or size? Corner posts Sills
Size Girder Columns under girder Size Max. on centers
Studs (outside walls and carrying partitions) 2x4-10 Bridging in every floor and flat roof span over 8 feet.
Joists and rafters: 1st floor 2nd 3rd roof
On centers: 1st floor 2nd 3rd roof
Maximum span: 1st floor 2nd 3rd roof
If one story building with masonry walls, thickness walls? height?

IF A GARAGE

No. cars now accommodated on same lot to be accommodated
Will automobile repairing be done other than minor repairs to cars habitually stored in the proposed building?

APPROVALS BY:
BUILDING INSPECTION PLAN EXAMINER
ZONING
BUILDING CODE
Fire Dept.
Health Dept.
Others:

MISCELLANEOUS
Will work require disturbing of any tree on a public street?
Will there be in charge of the above work a person competent to see that the State and City requirements pertaining thereto are observed?



CITY OF PORTLAND, MAINE
Department of Building Inspection

Certificate of Occupancy

Issued to Dartmouth/Prize

LOCATION 363 Cumberland Avenue

Date of Issue October 10, 1937

*This is to certify that the building, premises, or part thereof, at the above location, built—altered
—changed as to use under Building Permit No. 37/463, has had final inspection, has been found to conform
substantially to requirements of Zoning Ordinance and Building Code of the City, and is hereby approved for
occupancy or use, limited or otherwise, as indicated below.*

PORTION OF BUILDING OR PREMISES

entire

APPROVED OCCUPANCY

Limiting Conditions:

10 Family dwelling unit

This certificate supersedes
certificate issued

Approved:

(Date)

Inspector

Inspector of Building

*Notes: This certificate identifies lawful use of building on premises and ought to be transferred from
owner to owner when property changes hands. Copy will be furnished to owner or lessee for one dollar.*