

SECOND FLOOR
NO WORK AT THIS LEVEL

DEMOLITION NOTES:

1. ALL BUILDING STRUCTURAL ELEMENTS SHALL REMAIN.
2. PROTECT ALL EXISTING MATERIALS AND FINISHES. ANY MATERIALS OR FINISHES DISTURBED OR DAMAGED DURING DEMOLITION AND NEW WORK SHALL BE REPAIRED OR REPLACED AND FINISHED TO MATCH ADJACENT CONSTRUCTION CONTINUOUSLY TO NEAREST CORNER.
3. DURING DEMOLITION AND NEW WORK, WHERE EXISTING CONDITIONS ARE FOUND TO BE DEFECTIVE, NOTIFY OWNER AND ARCHITECT AND PROVIDE CHANGE PROPOSAL FOR CORRECTION OF THESE CONDITIONS.

REV.	DESCRIPTION

ISSUED FOR REVIEW
06.20.2011

CURRENT ISSUE STATUS:



DESIGN GROUP COLLABORATIVE
ARCHITECTURE
DESIGN + PLANNING
22 FREE STREET
PORTLAND, MAINE 04101
(207) 699-3300

9 Hanover Street
PORTLAND, MAINE
DEMOLITION PLAN
FIRST FLOOR

SHEET TITLE:		GRAPHIC SCALE:	0"
DATE:	06.20.2011	SCALE:	1/4" = 1'-0"
PROJECT NO.:		SHEET No.:	A 101
DRAWN BY:	WFA	A/E OF RECORD:	WFA

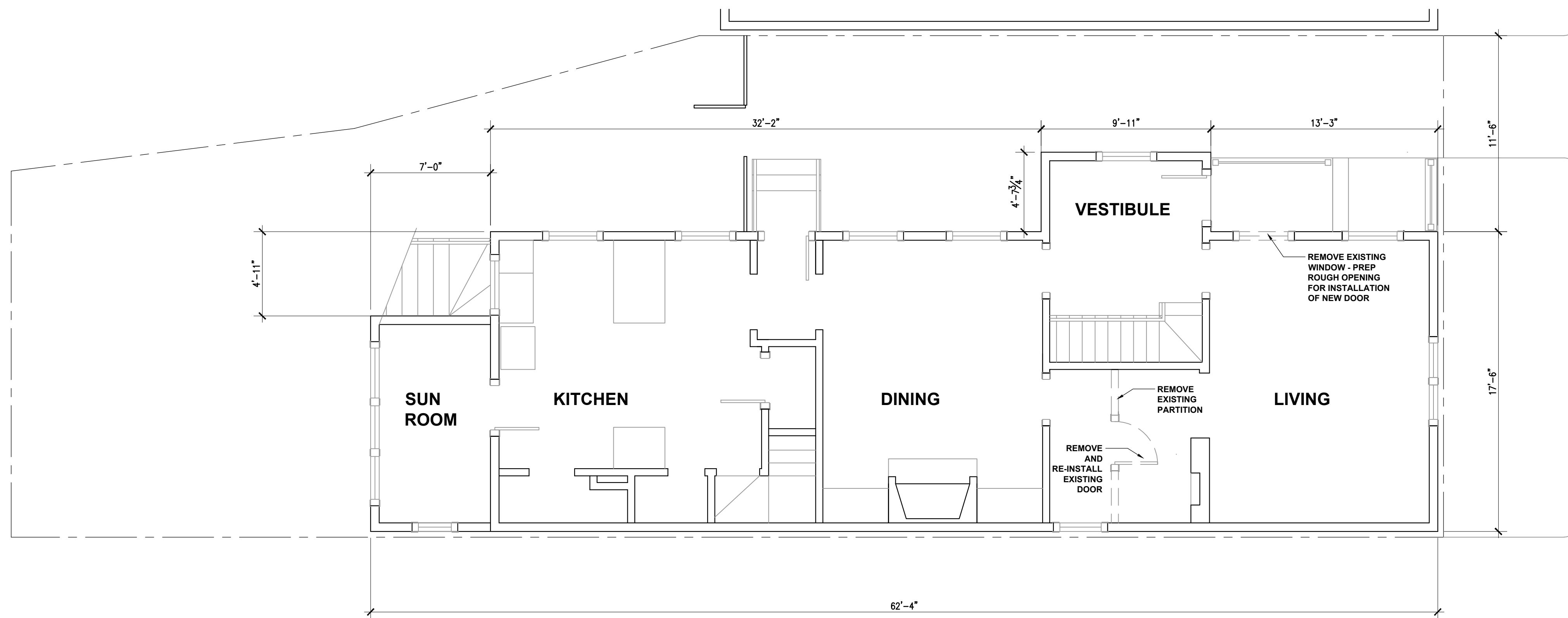

FIRST FLOOR

9 HANOVER STREET