

City of Portland, Maine - Building or Use Permit Application
 389 Congress Street, 04101 Tel: (207) 874-8703, Fax: (207) 874-8716

PERMIT ISSUED		Permit No: 02-0387	CBL: 033 I020001
Issue Date: MAY 9 2002		Owner Name: Spinella Ronald J &	Phone: 773-4773
Location of Construction: 377 Cumberland Ave		Owner Address: 377 Cumberland Ave	Phone: 774-7465
Business Name:		Contractor Name: <i>David Burns</i>	Phone: 774-7465
Contractor Address: P.O. Box 814 Portland		Permit Type: Signs - Permanent	Zones: B-3

Location of Construction: 377 Cumberland Ave	Owner Name: Spinella Ronald J &	Owner Address: 377 Cumberland Ave	Phone: 773-4773
Business Name:	Contractor Name: <i>David Burns</i>	Contractor Address: P.O. Box 814 Portland	Phone: 774-7465
Lessee/Buyer's Name:	Phone:	Permit Type: Signs - Permanent	Zones: B-3

Past Use: Gallery	Proposed Use: Gallery	Permit Fee: \$94.00	Cost of Work: \$94.00	CEO District: 2
----------------------	--------------------------	------------------------	--------------------------	--------------------

FIRE DEPT: <i>N/A</i>	<input type="checkbox"/> Approved <input checked="" type="checkbox"/> Denied	INSPECTION: Use Group: <i>U-Awning</i>
Signature:		Signature: <i>TM</i>

Proposed Project Description:
Install 27" x 32' Awning

PEDESTRIAN ACTIVITIES DISTRICT (P.A.D.)

Action: Approved Approved w/Conditions Denied

Signature: _____ Date: _____

Permit Taken By: *gad*
Date Applied For: 04/18/2002

Zoning Approval		
<p>1. This permit application does not preclude the Applicant(s) from meeting applicable State and Federal Rules.</p> <p>2. Building permits do not include plumbing, septic or electrical work.</p> <p>3. Building permits are void if work is not started within six (6) months of the date of issuance. False information may invalidate a building permit and stop all work..</p>	<p>Special Zone or Reviews</p> <p><input type="checkbox"/> Shoreland</p> <p><input type="checkbox"/> Wetland</p> <p><input type="checkbox"/> Flood Zone</p> <p><input type="checkbox"/> Subdivision</p> <p><input type="checkbox"/> Site Plan</p> <p>Maj <input type="checkbox"/> Minor <input type="checkbox"/> Mm <input type="checkbox"/></p> <p>Date: <i>5/2/02</i></p>	<p>Zoning Appeal</p> <p><input type="checkbox"/> Variance</p> <p><input type="checkbox"/> Miscellaneous</p> <p><input type="checkbox"/> Conditional Use</p> <p><input type="checkbox"/> Interpretation</p> <p><input type="checkbox"/> Approved</p> <p><input type="checkbox"/> Denied</p> <p>Date: _____</p>
		<p>Historic Preservation</p> <p><input checked="" type="checkbox"/> Not in District or Landmark</p> <p><input type="checkbox"/> Does Not Require Review</p> <p><input type="checkbox"/> Requires Review</p> <p><input type="checkbox"/> Approved</p> <p><input type="checkbox"/> Approved w/Conditions</p> <p><input type="checkbox"/> Denied</p> <p>Date: _____</p>

CERTIFICATION

I hereby certify that I am the owner of record of the named property, or that the proposed work is authorized by the owner of record and that I have been authorized by the owner to make this application as his authorized agent and I agree to conform to all applicable laws of this jurisdiction. In addition, if a permit for work described in the application is issued, I certify that the code official's authorized representative shall have the authority to enter all areas covered by such permit at any reasonable hour to enforce the provision of the code(s) applicable to such permit.

SIGNATURE OF APPLICANT	ADDRESS	DATE	PHONE
RESPONSIBLE PERSON IN CHARGE OF WORK, TITLE		DATE	PHONE

02-0387

THIS IS NOT A PERMIT/CONSTRUCTION MAY NOT COMMENCE UNTIL THE PERMIT IS ISSUED

Signage Application

If you or the property owner owes real estate or personal property taxes or user charges on any property within the City, payment arrangements must be made before permits of any kind are accepted.

Location/Address of Construction: <u>377 Cumberland Ave</u>		
Total Square Footage of Proposed Structure <u>64</u>	Square Footage of Lot <u>2835</u>	
Tax Assessor's Chart, Block & Lot Chart# <u>33</u> Block# <u>J</u> Lot# <u>19</u>	Owner: <u>Ronald Spinella</u>	Telephone: <u>691-9902</u> <u>773-4773</u>
Lessee/Buyer's Name (If Applicable) <u>NA</u>	Applicant name, address & telephone: <u>Ronald Spinella</u> <u>377 Cumberland</u> <u>773-4773</u>	Total s.f. of signage <u>64</u> x 1.00 per s.f. \$ <u>30</u> , plus \$30.00 base fee Fee: \$ <u>94.00</u>
Current use: <u>Gallery</u> / <u>3 Fish Gallery</u> multi use Biding		
If the location is currently vacant, what was prior use: _____		
Approximately how long has it been vacant: _____		
Proposed use: <u>Same</u>		
Project description: <u>27" x 32' awning</u>		
Contractor's name, address & telephone: <u>Portland Cover LLC, Box 614, Portland</u>		
Who should we contact when the permit is ready: <u>Ron Spinella</u>		
Mailing address: <u>377 Cumberland Ave</u> <u>Portland, Me 04101</u>		
We will contact you by phone when the permit is ready. You must come in and pick up the permit and review the requirements before starting any work, with a Plan Reviewer. A stop work order will be issued and a \$50.00 fee if any work starts before the permit is picked up. Phone: _____		

IF THE REQUIRED INFORMATION IS NOT INCLUDED IN THE SUBMISSIONS THE PERMIT WILL BE DENIED AT THE DISCRETION OF THE BUILDING/PLANNING DEPARTMENT, WE MAY REQUIRE ADDITIONAL INFORMATION IN ORDER TO APPROVE THIS PERMIT.

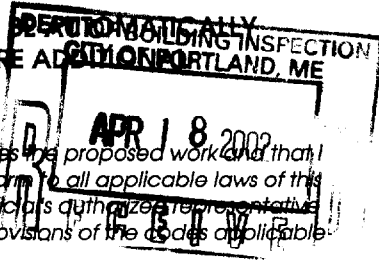

I hereby certify that I am the Owner of record of the named property, or that the owner of record authorizes the proposed work and that I have been authorized by the owner to make this application as his/her authorized agent. I agree to conform to all applicable laws of this jurisdiction. In addition, if a permit for work described in this application is issued, I certify that the Code Official's authorized representative shall have the authority to enter all areas covered by this permit at any reasonable hour to enforce the provisions of the codes applicable to this permit.

Signature of applicant: <u>[Signature]</u>	Date: <u>4/18/02</u>
--	----------------------

This is NOT a permit, you may not commence ANY work until the permit is issued. If you are in a Historic District you may be subject to additional permitting and fees with the Planning Department on the 4th floor of City Hall

SIGNAGE PRE-APPLICATION

PLEASE ANSWER ALL QUESTIONS

ADDRESS: 377 Cumberland Ave ZONE: B3

OWNER: Ronald Sprella

APPLICANT: Same

ASSESSOR NO. _____

PLEASE CIRCLE APPROPRIATE ANSWER

SINGLE TENANT LOT? YES NO MULTI-TENANT LOT? YES NO

FREESTANDING SIGN? (ex. Pole Sign) YES NO --- DIMENSIONS _____ HEIGHT _____

MORE THAN ONE SIGN? YES NO DIMENSIONS _____ HEIGHT _____

SIGN ATTACHED TO BLDG.? YES NO DIMENSIONS _____

MORE THAN ONE SIGN? YES NO DIMENSIONS _____

AWNING: YES NO IS AWNING BACKLIT? YES NO HEIGHT OFF SIDEWALK _____

IS THERE ANY MESSAGE, TRADEMARK OR SYMBOL ON IT?

LIST ALL EXISTING SIGNAGE AND THEIR DIMENSIONS: 32" x 32" = 1024 # + 144 # 7.11 #
yes
No message or trademark
Sign on truck
64 # allowed from truck
OK

*** TENANT BLDG. FRONTAGE (IN FEET): 32 ft x 2 = 64 #

*** REQUIRED INFORMATION

AREA FOR COMPUTATION

YOU SHALL PROVIDE:

A SITE SKETCH AND BUILDING SKETCH SHOWING EXACTLY WHERE EXISTING AND NEW SIGNAGE IS LOCATED MUST BE PROVIDED. SKETCHES AND/OR PICTURES OF PROPOSED ARE ALSO REQUIRED.

SIGNATURE OF APPLICANT: [Signature]

DATE: 4/18/02

Connection Types

Z-Bracket Connections & Direct Connections

There are two types of connections used to attach awning and canopy frames to buildings and other structures. One type is the z-bracket connection, which consists of the bracket, a wall connection fastener, and a frame connection fastener as shown in **Figure 601**. The second type of connection is the direct connection, which consists of a single fastener placed through a pre-drilled hole in the frame as shown in **Figure 602**. Both of these connection types can be made with any of the fasteners described in the previous section.

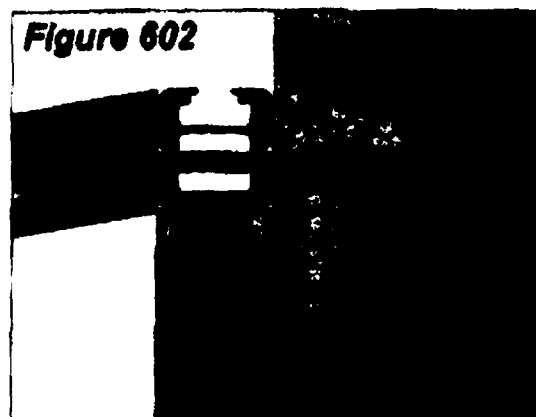

The *direct connection* is the best type of connection because it provides substantially greater strength at a comparable cost. All the connections shown in the *Fasteners* section, starting on page 397, are direct connections. The *z-bracket connection* should be made only when there is no way to make a direct connection. The z-bracket connection is most often found at the upper wall connections of awnings with large drop-to-projection ratios, where tool clearance is sometimes a problem. Despite their lower strength, z-bracket connections rarely create structural problems because large drop-to-projection ratios typically result in smaller connection point loads. Z-bracket connections do a good job of resisting vertical loads that act parallel to the wall plane, which occur more frequently in awnings with large drop-to-projection ratios. Oppositely, they do a poor job of resisting horizontal loads that act perpendicular to the wall plane and are commonly associated with small drop-to-projection ratios. This works out nicely because when a frame has an excessively small drop-to-projection ratio, there is most often adequate tool clearance to make a direct connection, which resists both types of loads well. Also, when the drop-to-projection ratio is small, columns are often added along the front edge of the awning (making it a canopy). This changes the loads at the upper wall connection, making them act parallel to the wall. This also means that z-bracket connections can be used on some short span canopies, even when there is adequate tool clearance for a direct connection.

All lower awning and canopy wall connections should be *direct connections*. All upper awning and canopy wall connections should be *direct connections* when the rafter angle (see page 95) is less than 18°, as shown in **Figure 603**. When the rafter angle is greater than 18°, it becomes nearly impossible to drive the fasteners through the frame and into the wall because there is insufficient space for the drill motor to operate; therefore, all upper awning and canopy wall connections for rafter angles greater than 18° should be z-bracket connections as shown in **Figure 604**. All z-bracket connections require the frame to be attached to the z-bracket with a metal screw as shown. This is extremely important, and is the only thing holding the frame to the bracket, and therefore, to the wall. For installations with all direct connections, the z-bracket is used only as an installation tool to temporarily hold the frame while the direct connections are made.

Fastener Category #2 - Wood Lags

Wood lags are used when an awning or canopy frame must be connected to structural wood components such as wall studs, beams, and columns. A wood lag fastener box like the one shown in **Figure 577** should be kept in the installation vehicle. As a minimum, the following wood lags and hardware (shown in **Figure 578**) should be included: 1/4" x 3 1/2" wood lags, 1/4" x 4 1/2" wood lags, 1/4" x 6" wood lags, 3/8" x 3 1/2" wood lags, 3/8" x 4 1/2" wood lags, 3/8" x 6" wood lags, 5/16" i/d. x 3/4" o/d. x 1/16" flat washers, and 13/32" i/d. x 13/16" o/d. x 1/16" flat washers.

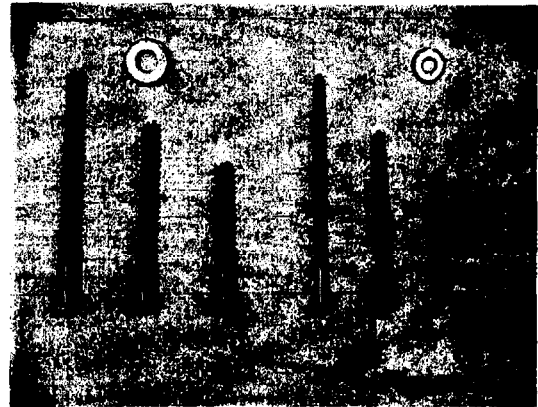
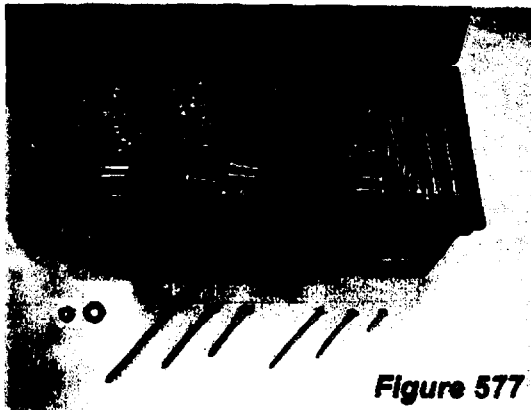

Before wood lags can be installed, there must be 1/4" pre-drilled holes through the awning or canopy frame. This should always be done while the frame is on the ground. If there are any non-wood materials between the frame and the wooden structural member, they must be pre-drilled as shown in **Figure 579**. Notice the drill bit stops before the wooden structural member. This pre-drilled hole should be at least 1/4" diameter for 1/4" wood lags and at least 3/8" diameter for 3/8" wood lags. Also, a pilot hole must be made into the wooden structural member to prevent the wood lag from splitting the wood and weakening the member, as shown in **Figure 580**. To drill the pilot hole, use a 3/16" bit for 1/4" wood lags and a 1/4" bit for 3/8" wood lags. Use the heavier 1/2" drill motor to drive the wood lags into the structure as shown in **Figure 581**. Driving wood lags with a standard 3/8" drill motor will burn up the motor. Use a 7/16" hex-drive for 1/4" lags and a 9/16" hex-drive for 3/8" lags. The 9/16" hex-drives are difficult to find, so you may have to create one by using a 9/16" socket and a 3/8" socket-to-drill motor adapter. A typical finished wood lag connection is shown in **Figure 582**. Select a wood lag that embeds at least 1" of threaded length into the wooden structural member.

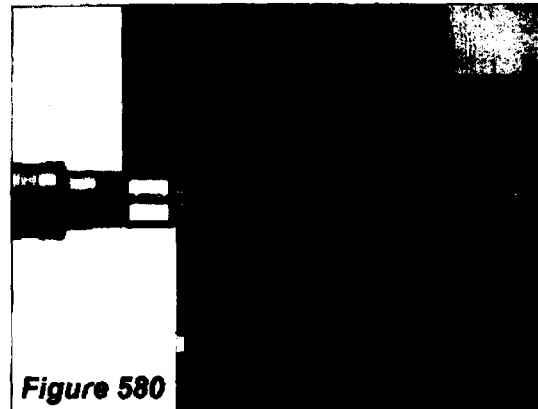
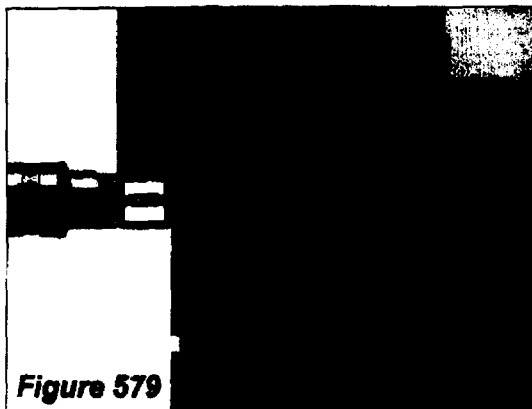

Contract Agreement

To: 3 Fish Gallery
377 Cumberland Avenue
Portland, ME 04101

(207) 773-4773

April 4, 2002

Copy!

Custom awning

Estimated drop (**) of 30 inches,
with est. projection (*) of 27"
32 feet in width. (\$1,750.00)

2

X _____

Choice of color and material
Solid. Sunbrella® #4806 Black.

X _____

Choice of color and material
Solid **Sunbrella Firesist®**
#8608 Black, if required by code
additional cost of \$85.00 ⁽¹⁾

Manufactured and install with
hardware. (no lighting)

Total Cost: \$1,750.00
Non-retardant

Total Cost: \$1,835.00
City of Portland may require fire
retardant application for permit,
due to commercial application.

*** Quotes are subject to 10% variance if deposits (25%) are not received within 10 business days from acceptance. All contracts must be signed and dated before fabrication and/or installation. Payment due upon completion**

*(**) Drop / Area of measurement from top projecting to bottom of awning.*

() Projection / Area of measurement from front to back of awning.*

X _____

Authorized Signature to commence work.

_____ Date

ACORD™ CERTIFICATE OF LIABILITY INSURANCE

DATE (MM/DD/YY)
04/04/2002

PRODUCER (207)625-3262 FAX (207)625-8784
Lovejoy Agency
 P. O. Box 726
 Parsonsfield, ME 04047
 Scott Lovejoy

THIS CERTIFICATE IS ISSUED AS A MATTER OF INFORMATION ONLY AND CONFERS NO RIGHTS UPON THE CERTIFICATE HOLDER. THIS CERTIFICATE DOES NOT AMEND, EXTEND OR ALTER THE COVERAGE AFFORDED BY THE POLICIES BELOW.

INSURERS AFFORDING COVERAGE

INSURED **Ronald & Christine Spinella**
 377 Cumberland Ave.
 Portland, ME 04101

INSURER A: ° **New England Guaranty Ins. A/B**
 INSURER B:
 INSURER C:
 INSURER D:
 INSURER E:

COVERAGES

THE POLICIES OF INSURANCE LISTED BELOW HAVE BEEN ISSUED TO THE INSURED NAMED ABOVE FOR THE POLICY PERIOD INDICATED. NOTWITHSTANDING ANY REQUIREMENT, TERM OR CONDITION OF ANY CONTRACT OR OTHER DOCUMENT WITH RESPECT TO WHICH THIS CERTIFICATE MAY BE ISSUED OR MAY PERTAIN, THE INSURANCE AFFORDED BY THE POLICIES DESCRIBED HEREIN IS SUBJECT TO ALL THE TERMS, EXCLUSIONS AND CONDITIONS OF SUCH POLICIES. AGGREGATE LIMITS SHOWN MAY HAVE BEEN REDUCED BY PAID CLAIMS.

INSR LTR	TYPE OF INSURANCE	POLICY NUMBER	POLICY EFFECTIVE DATE (MM/DD/YY)	POLICY EXPIRATION DATE (MM/DD/YY)	LIMITS
A	GENERAL LIABILITY	CPP0335231	08/29/2001	08/29/2002	EACH OCCURRENCE \$ 1,000,000
	<input checked="" type="checkbox"/> COMMERCIAL GENERAL LIABILITY				FIRE DAMAGE (Any one fire) \$ 50,000
	<input type="checkbox"/> CLAIMS MADE <input checked="" type="checkbox"/> OCCUR				MED EXP (Any one person) \$ 5,000
					PERSONAL & ADV INJURY \$ 1,000,000
					GENERAL AGGREGATE \$ 2,000,000
					PRODUCTS - COMP/OP AGG \$ 2,000,000
					GEN'L AGGREGATE LIMIT APPLIES PER: <input type="checkbox"/> POLICY <input type="checkbox"/> PRO-JECT <input type="checkbox"/> LOC
	AUTOMOBILE LIABILITY				COMBINED SINGLE LIMIT (Ea accident) \$
	<input type="checkbox"/> ANY AUTO				BODILY INJURY (Per person) \$
	<input type="checkbox"/> ALL OWNED AUTOS				BODILY INJURY (Per accident) \$
	<input type="checkbox"/> SCHEDULED AUTOS				PROPERTY DAMAGE (Per accident) \$
	<input type="checkbox"/> HIRED AUTOS				
	<input type="checkbox"/> NON-OWNED AUTOS				
	GARAGE LIABILITY				AUTO ONLY - EA ACCIDENT \$
	<input type="checkbox"/> ANY AUTO				OTHER THAN EA ACC AGG \$
	EXCESS LIABILITY				EACH OCCURRENCE \$
	<input type="checkbox"/> OCCUR <input type="checkbox"/> CLAIMS MADE				AGGREGATE \$
	<input type="checkbox"/> DEDUCTIBLE				\$
	<input type="checkbox"/> RETENTION \$				\$
	WORKERS COMPENSATION AND EMPLOYERS' LIABILITY				WC STATUTORY LIMITS OTH-ER
					E.L. EACH ACCIDENT \$
					E.L. DISEASE - EA EMPLOYEE \$
					E.L. DISEASE - POLICY LIMIT \$
	OTHER				

DESCRIPTION OF OPERATIONS/LOCATIONS/VEHICLES/EXCLUSIONS ADDED BY ENDORSEMENT/SPECIAL PROVISIONS
Certificate issued for the purpose of showing City of Portland as an additional insureds as regards liability coverage for an awning which is to be installed at 377 Cumberland Ave. Portland, ME.

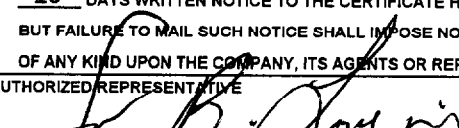
CERTIFICATE HOLDER	<input checked="" type="checkbox"/> ADDITIONAL INSURED; INSURER LETTER	CANCELLATION
City of Portland 389 Congress St. Portland, ME 04101		SHOULD ANY OF THE ABOVE DESCRIBED POLICIES BE CANCELLED BEFORE THE EXPIRATION DATE THEREOF, THE ISSUING COMPANY WILL ENDEAVOR TO MAIL 10 DAYS WRITTEN NOTICE TO THE CERTIFICATE HOLDER NAMED TO THE LEFT, BUT FAILURE TO MAIL SUCH NOTICE SHALL IMPOSE NO OBLIGATION OR LIABILITY OF ANY KIND UPON THE COMPANY, ITS AGENTS OR REPRESENTATIVES. AUTHORIZED REPRESENTATIVE 

SUNBRELLA SOLIDS

- A favorite choice for fixed or retractable awnings.
- 52 vibrant colors that are so fade and weather resistant that they are warranted for five years.
- *Sunbrella* can easily brighten up any home or business and compliments almost any architectural style.
- Protects you and your home furnishings from the harmful UV rays of the sun and keeps you out of the heat.
- Water repellent yet breathable allowing air to circulate through your awnings keeping you cooler.
- *Sunbrella* has a soft appearance and is easy to work.
- Easy to clean. (See cleaning instructions)

Fabric: Solution Dyed Woven Acrylic
Finish: Fluorocarbon
Width: 46 inches or 60 inches
Weight: 9.25 oz. per sq. yd.
Put Up: Approx. 50 yard rolls and 300 yard cartons.
Color: Both sides

SUNBRELLA

Care and Cleaning

Sunbrella fabric should be cleaned regularly before substances such as dirt, roof particles, etc. are allowed to accumulate on and become imbedded in the fabric. The fabric can be cleaned without being removed from the frame. Simply brush off any loose dirt, roof particles, etc.; hose down and clean with a mild natural soap in lukewarm water (no more than 100 degrees Fahrenheit.) Rinse thoroughly to remove soap. **DO NOT USE DETERGENTS.** Allow to air dry.

For more stubborn cases: Soak the fabric for approximately twenty minutes in a solution of no more than 1/2 cup (4 oz.) of bleach and 1/4 cup (2 oz.) of natural soap per gallon of water at 100 degrees Fahrenheit. Rinse thoroughly in cold water to remove all of the soap. Note: Excessive soaking in bleach can deteriorate sewing threads. This method of cleaning may remove part of the water repellency and the fabric should receive an application of an air-curing water repellent treatment, such as 303 High Tech Fabric Guard, if water repellency is a factor.

Sunbrella may be dry cleaned but a water repellent treatment must be applied to the fabric after dry cleaning to reestablish water repellency. *Sunbrella* is made from 100% acrylic fiber and is thermoplastic or heat sensitive. When washing or cleaning, **DO NOT SUBJECT TO EXCESSIVE HEAT** as the fabric will shrink. **DO NOT STEAM PRESS OR DRY IN ELECTRIC OR GAS DRYERS**, but allow to air dry.

SUNBRELLA

*Awning and Marine Fabric
Limited Warranty*

This warranty is valid only if the accompanying certificate is completed and mailed within 10 days of installation.

What Is Covered? This warranty covers the fabric becoming unserviceable because of loss of color or strength from normal exposure conditions, including sunlight, mildew, rot and atmospheric chemicals. It does not cover labor and installation supplied by the dealer.

How Long Is the Coverage Period? The warranty coverage runs for (5) five years from the date of original installation.

What Will Glen Raven Do? Glen Raven will supply new fabric free to replace the fabric which becomes unserviceable.

How Can You Get Service? Call the dealer from whom you purchased the product to inspect the installation. Or call another Sunbrella® dealer listed in the Yellow Pages under "Awnings and Canopies" or Boat Tops and Covers." The dealer will contact Glen Raven and secure replacement fabric for you.

How Does State Law Apply? This warranty gives you specific legal rights which may vary from state to state.

Registered trademark Glen Raven Mills, Inc.

Glen Raven Mills, Inc., Glen Raven, NC 27217

Portland Cover LLC

Christine Ron Spinella
377 Cumberland Avenue
Portland, ME 04101
Phone: (207) 773-4773

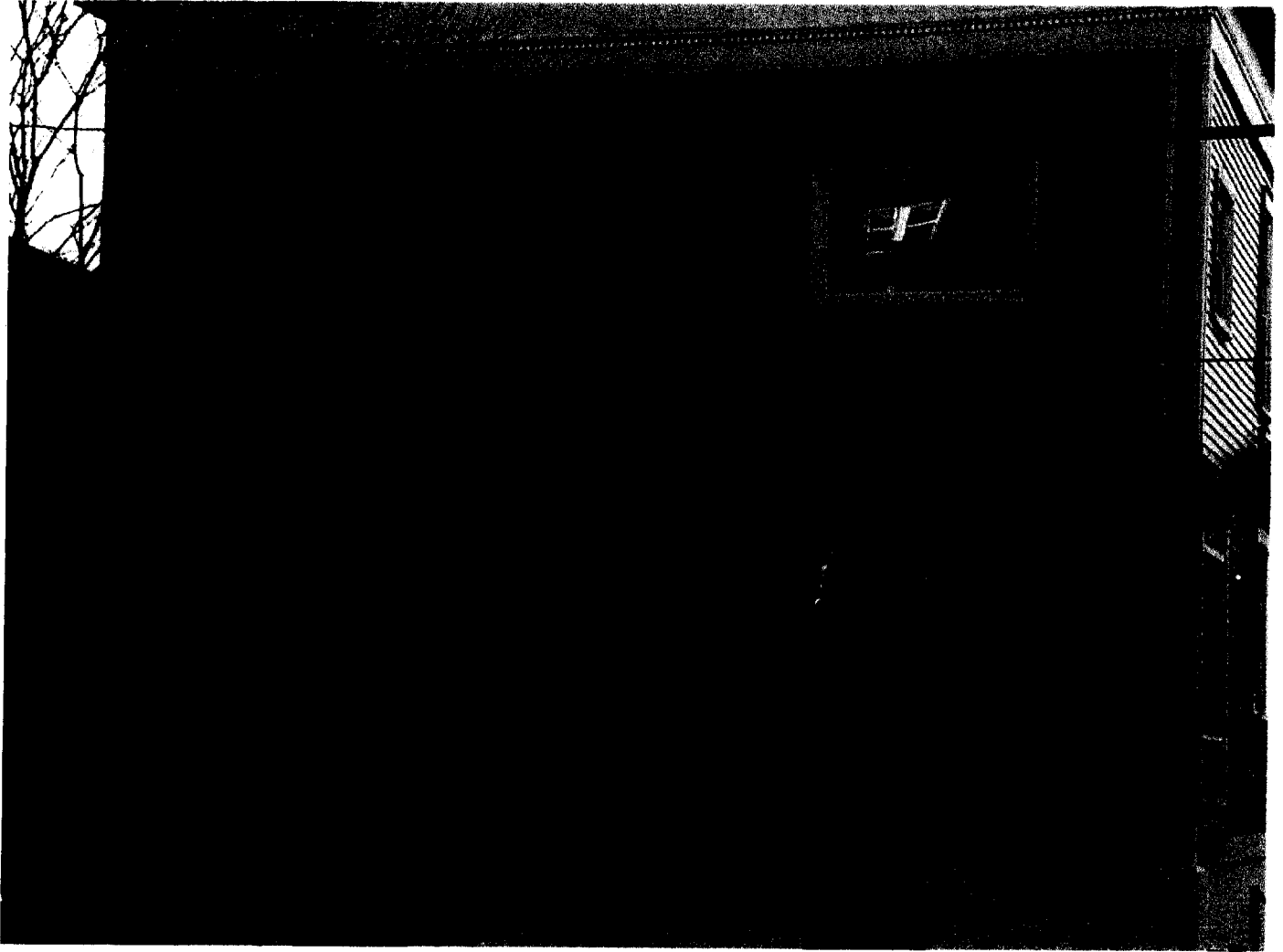

Fish Gallery; Traditional w/ Valance #4806, Sunbrella Black.

Monday, April 01, 2002
Portland Cover

Salesperson: David Cairns
Post Office Box 814
Portland, ME 04104
Phone: (207) 774-7465
E-Mail: shrinkwrappers@aol.com

← 32 Ft. →

~~NO SIGNAGE on Awning Show -
SEPARATE PERMIT would be required
for Signage see Attached Sign~~

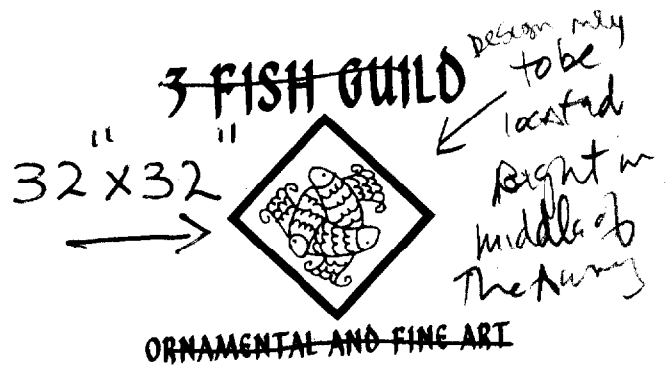

02 03811
in Building
Tammy

DEPT. OF BUILDING INSPECTION
CITY OF PORTLAND, ME
MAY 7 2002

Certificate of Flame Resistance



REGISTERED
APPLICATION
CONCERN No.

FA-36801

ISSUED BY

Glen Raven Mills, Inc.
1831 N. Park Avenue
Glen Raven, NC 27217



Date treated or
manufactured

(Phone) 336/227-6211 (Fax) 336/229-4039

This is to certify that the materials described on the reverse side hereof have been flame-retardant treated (or are inherently nonflammable).

FOR SPINELLI / FISH GALLERY ADDRESS CHAMBERLAND AVE
CITY PORTLAND, ME STATE MAINE 04101

Certification is hereby made that: (Check "a" or "b")

(a) The articles described on the reverse side of this Certificate have been treated with a flame-retardant chemical approved and registered by the State Fire Marshal and that the application of said chemical was done in conformance with the laws of the State of California and the Rules and Regulations of the State Fire Marshal.

Name of chemical used _____ Chem. Reg. No. _____
Method of application _____

(b) The articles described on the reverse side hereof are made from a flame-resistant fabric or material registered and approved by the State Fire Marshal for such use.

Trade name of flame-resistant fabric or material used FR Sunbrella® Reg. No. FA-36801

The Flame Retardant Process Used will not **Be Removed By Washing**
(will or will not)

Glen Raven Mills, Inc.

Name of Applicator or Production Superintendent

GLEN RAVEN MILLS, INC.

By

Steven J. Allington

Title

May. 06 2002 09:29AM P3

FAX NO. : 2079340836

FROM : Portland Cover LLC

CONTROL NO.

SOLO TO:
PORTLAND COVERS LLC
PO BOX 814

CONTROLN-->21615
ORDERN---->34964
INVOICEN-->639491
MFG DATE--> 3-24-2002
QUANTITY--> 10.00

PORTLAND
ME 04104

STYLE----->8608/60
DESCRIPTION---->8608/60 SUNBRELLA FR
REGISTER NO.---->F-36B
CALENDAR NO.---->

DATE PROCESSED

(B)

**FR SUNBRELLA®
(SUNBRELLA® FIRESIST®)**

Fabric made with 100% SEF/FR® Modacrylic Fiber.

Performance is covered by Glen Raven's Five Year Limited Warranty.