

- 1 NEW SHED ROOF, WILL BE 2X8 RAFTERS COVERED BY 1/2" OSB OR ALUMINUM COVERED BY A RUBBER MEMBRANE FOOTING, 3" OF INSULATION
- 2 (A) 2752 84 VINYL WINDOWS
- 3 EXTERIOR SIDING VINYL
- 4 WRAPPED ALUMINUM TRIM
- 5 EXTERIOR WALL OF DORMER WILL BE 2X6 FRAMING + 1/2" OSB SHEATHING + 6" OF INSULATION
- 6 CEILING WILL BE 1/2" OSB SHEATHING WITH 6" OF INSULATION
- 7, WHERE SHED ROOF ATTACHES TO BRICK WALL A CHANNEL WILL BE PUT IN THE BRICK WHERE AN ALUMINUM WILL BE INSERTED, AND COVERED WITH RUBBER FOOTING INSTALLED UNDER ENTRY
- 14 HANDOVER STREET

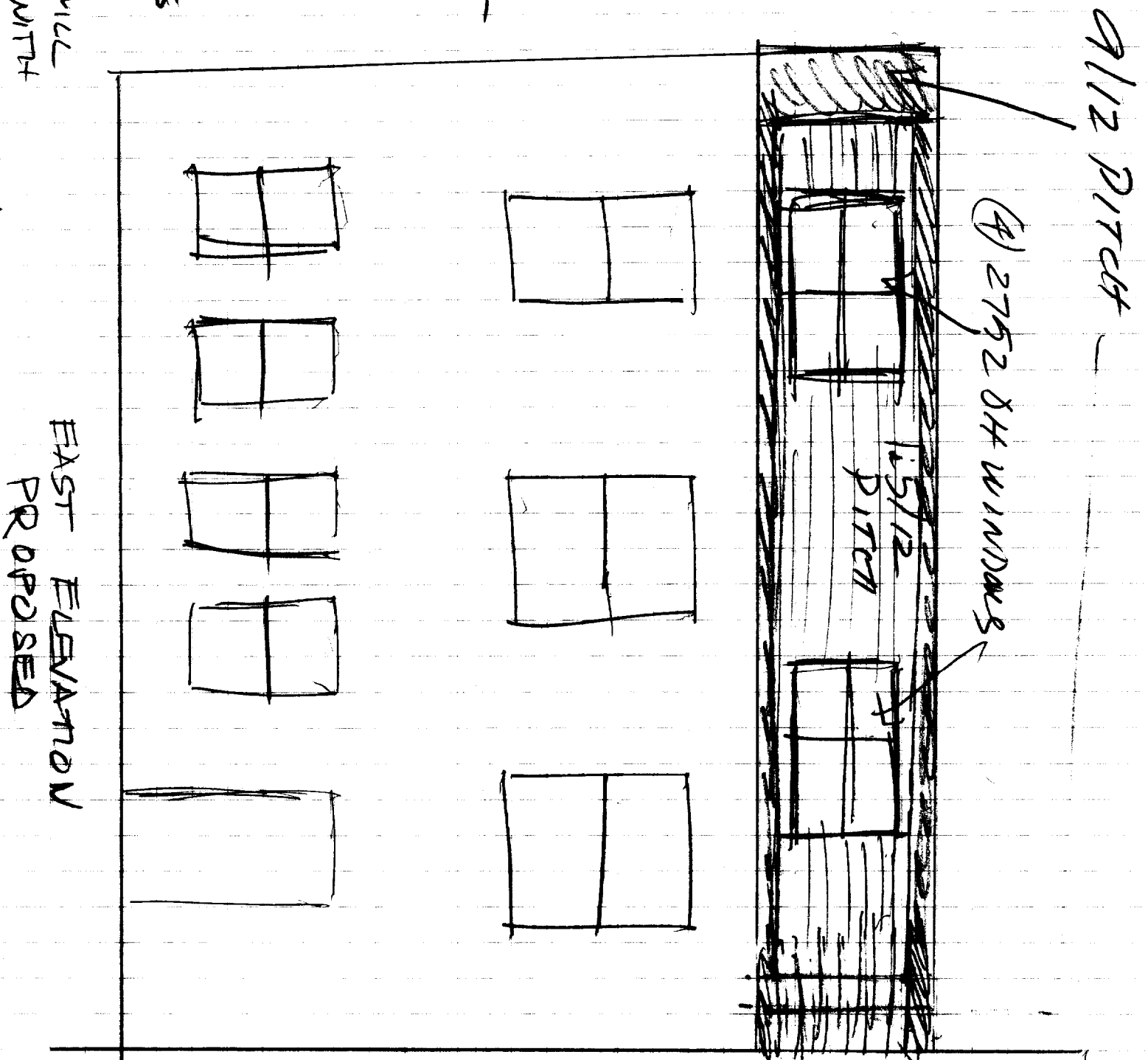

BRICK HOUSE

(7) 345 6 84 WINDOWS

NOT TO SCALE

1/4" = 2' Street
↖

1/4

HANOVER STREET

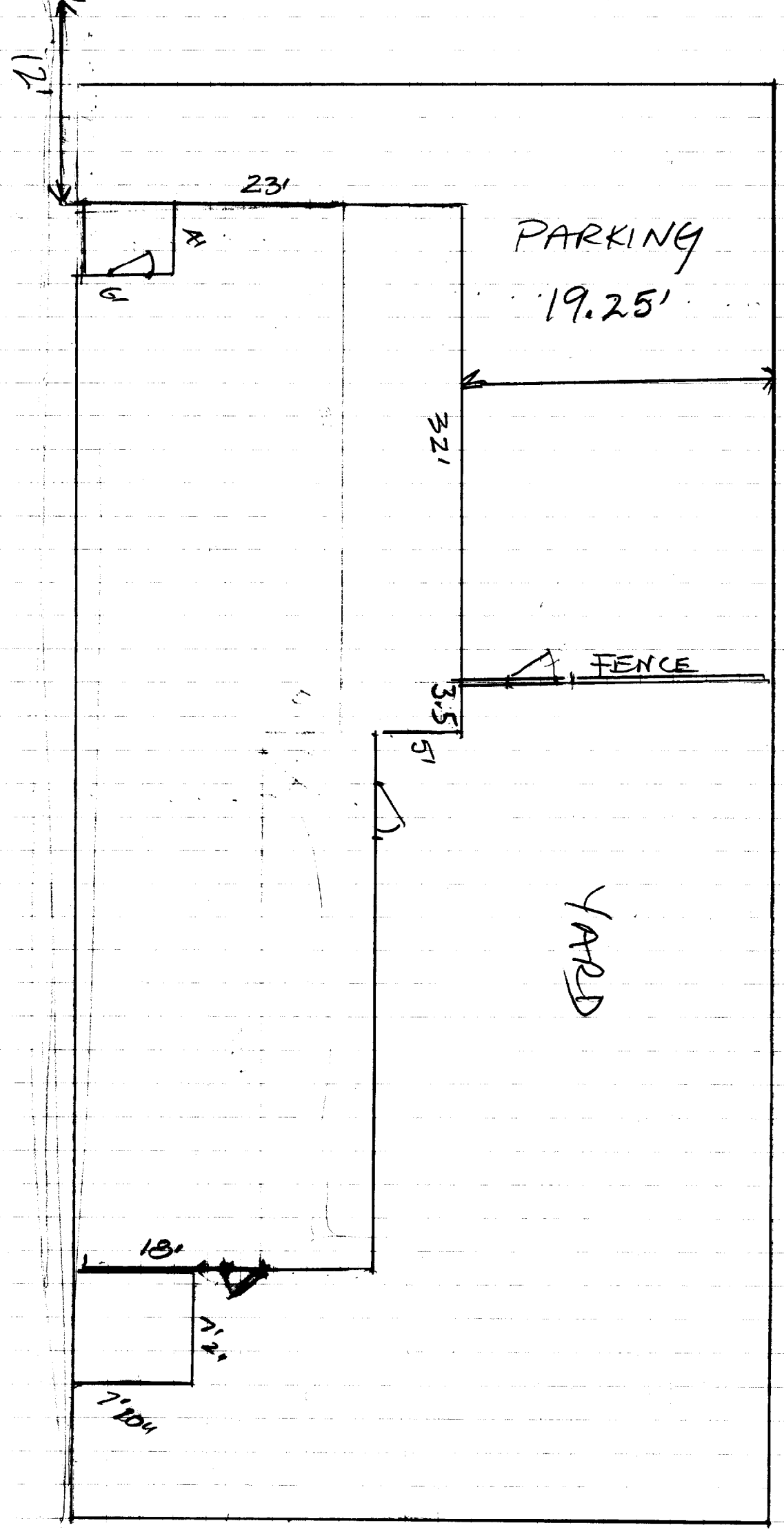

Plot Plan 14 HANOVER STREET

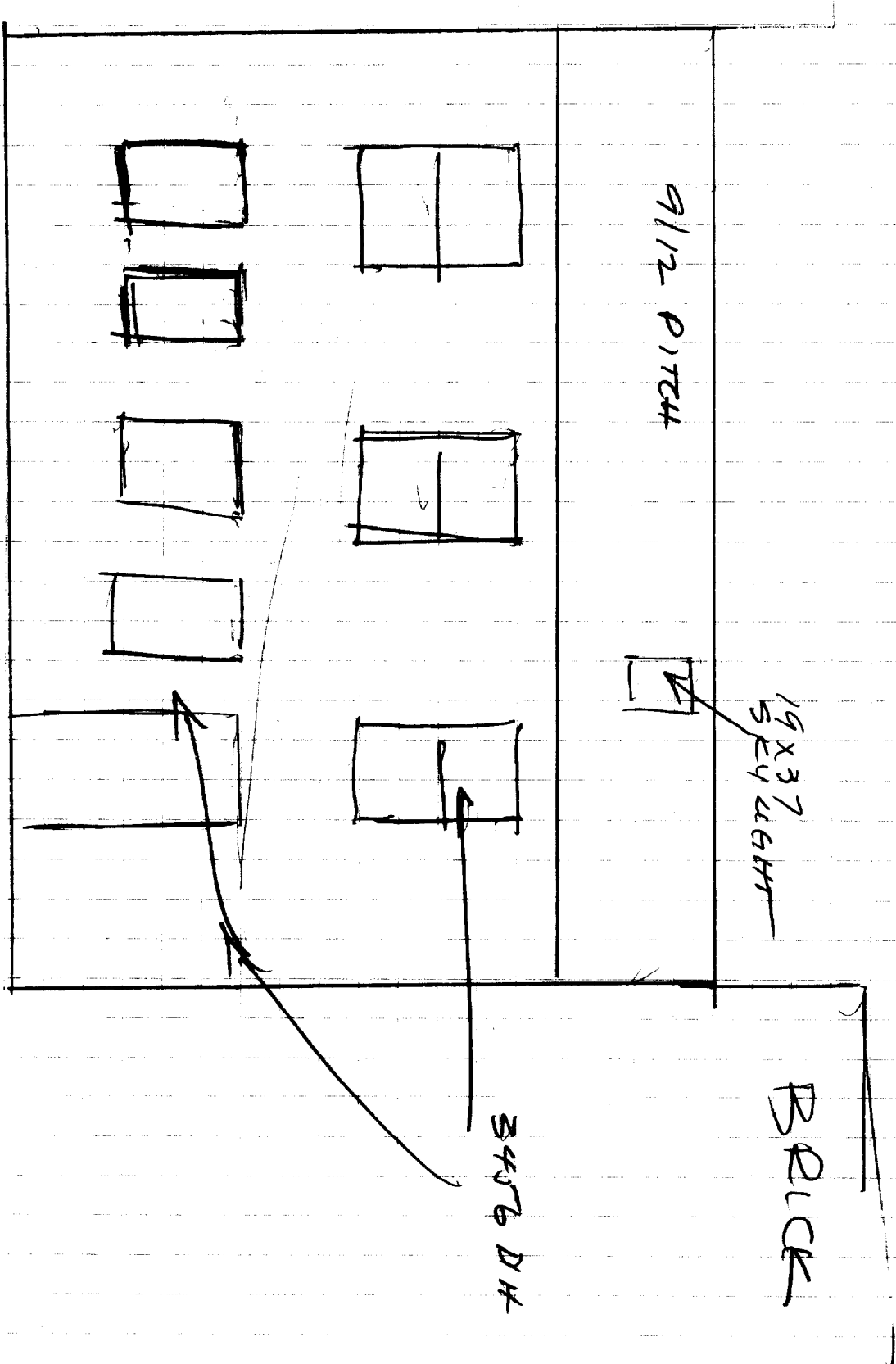
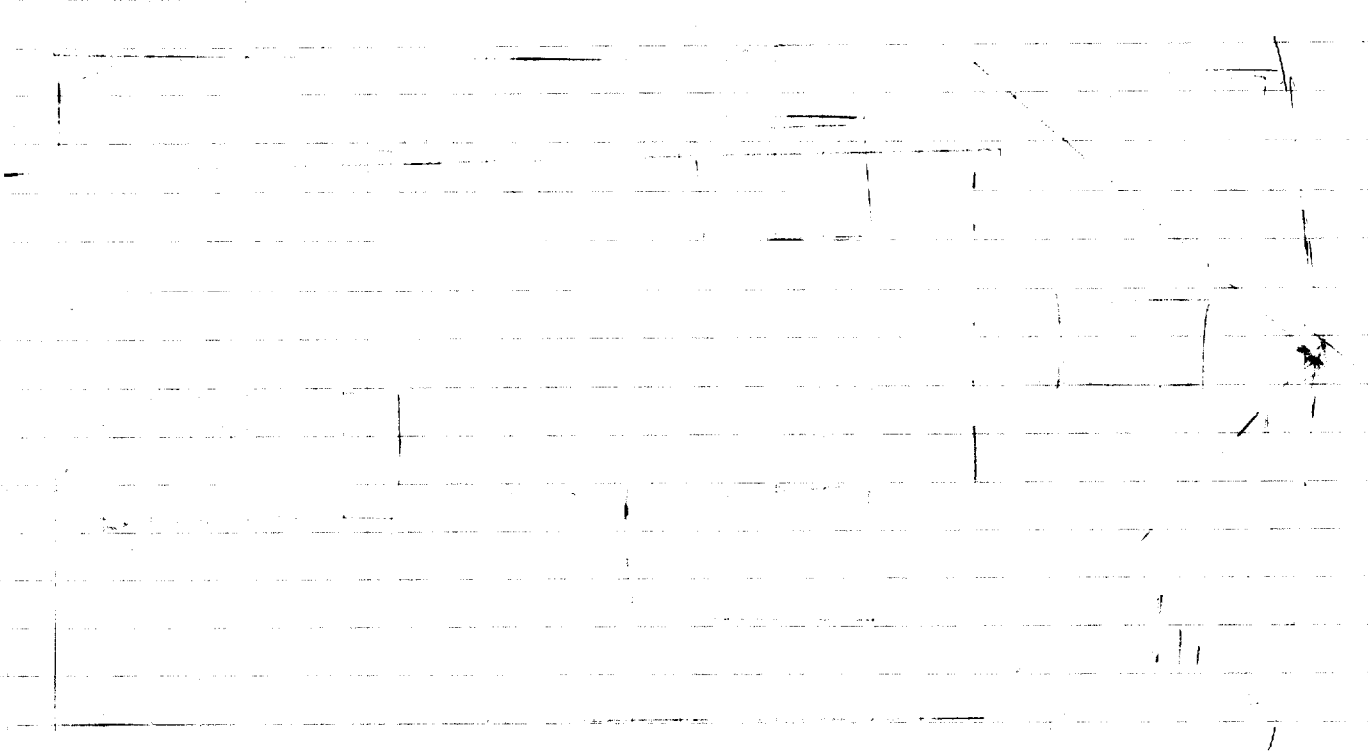

EAST ELEVATION
EXISTING

14 HANDOVER STREET

NOT TO SCALE

1411 HANOVER STREET

REAR ELEVATION
EXISTING

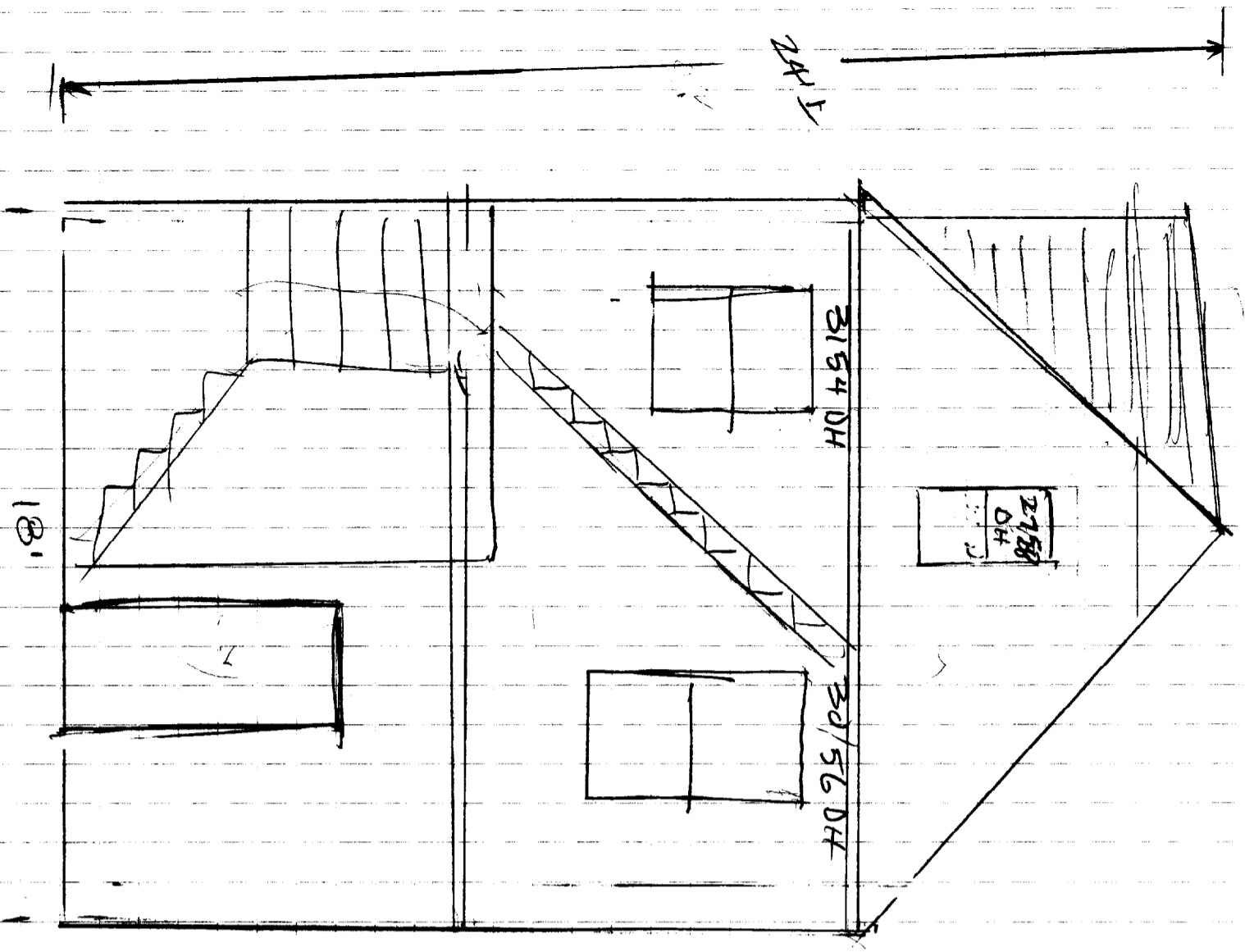

BRICK

WEST ELEVATION
EXISTING

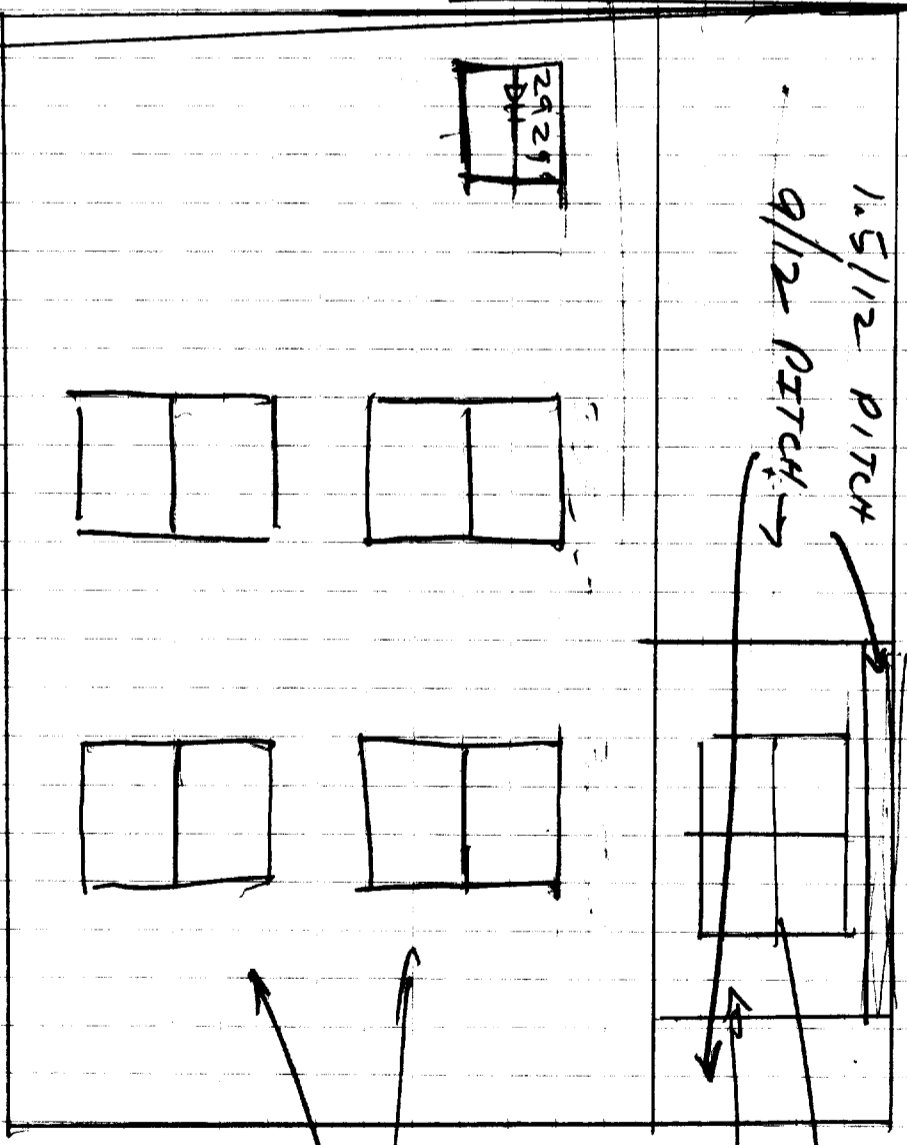

1.5/12 PITCH
9/12 PITCH

2752 DH
SHED DOOR

3055 DH

NOT TO SCALE

1/4" = 1 foot

14 HANOVER STREET
EXISTING THIRD FLOOR
PLAN

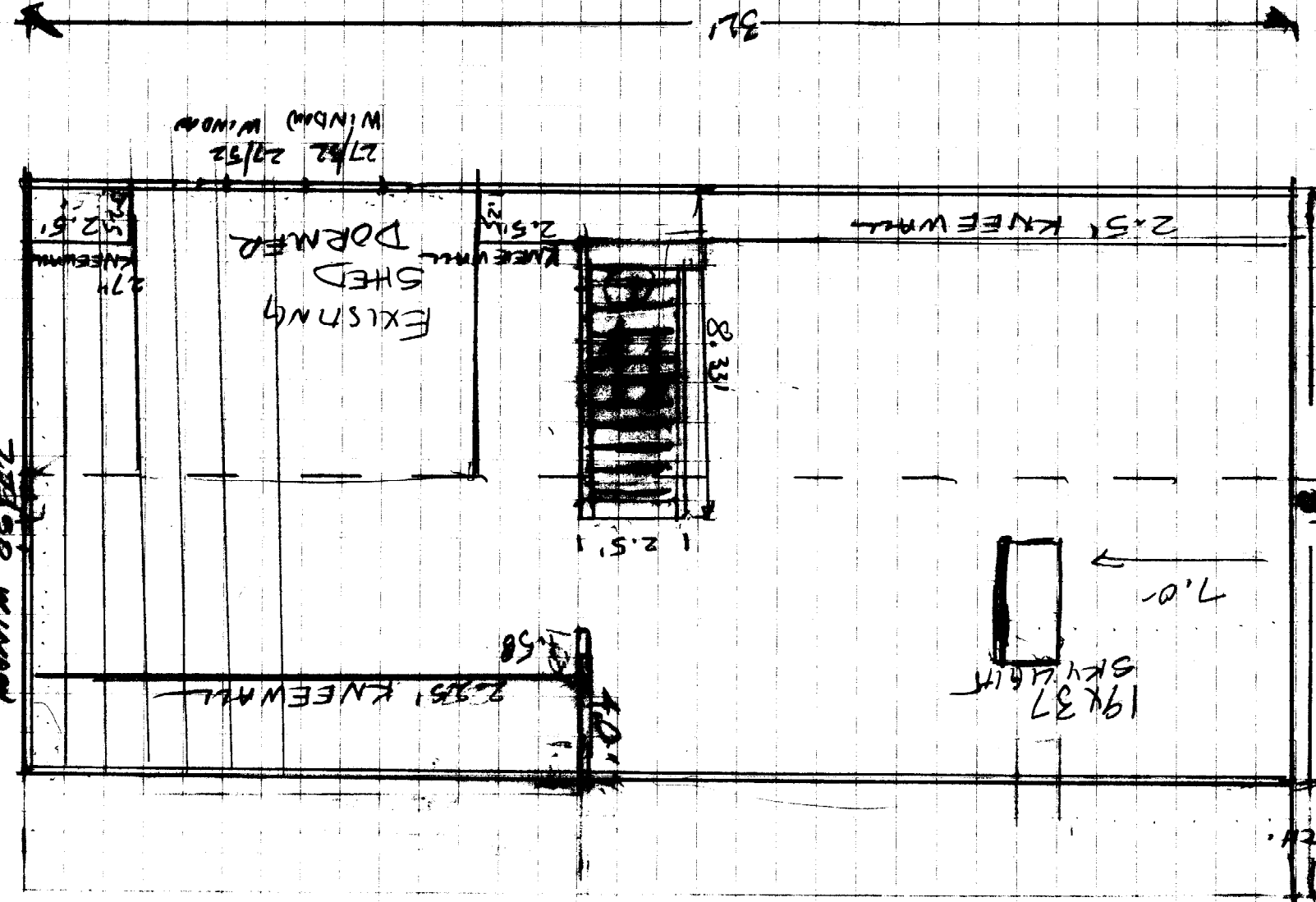

- EXISTING CONDITIONS:
- 1) 8.75' SHED DORMER WITH (2) 27/52 DH WINDOWS
 - 2) 11 TREAD STAIR SYSTEM WITH 9" RISERS + 7/25 TREAD
 - 3) CURRENT ROOF FRAMING IS 2x8 WITH 9/12 PITCH AND 1.5/12 PITCH ON THE SHED DORMER
 - 4) THE SIDING IS CURRENTLY VINYL WITH A MINIMUM WIRE ROPED TRIM.
 - 5) ASPHALT SHINGLES ON 9/12 PITCH AND ROLLED ROOFING ON SHED DORMER.
 - 6) FLOOR FRAMING IS 16" OC 2x8 FULL DIMENSIONAL
 - 7) EXISTING ATTIC KNUCLE SPACE (HIGHER THAN ATTIC) IS 259.30 SF.

1/4 HANDOVER
STREET

PROPOSED
REAR
ELEVATION

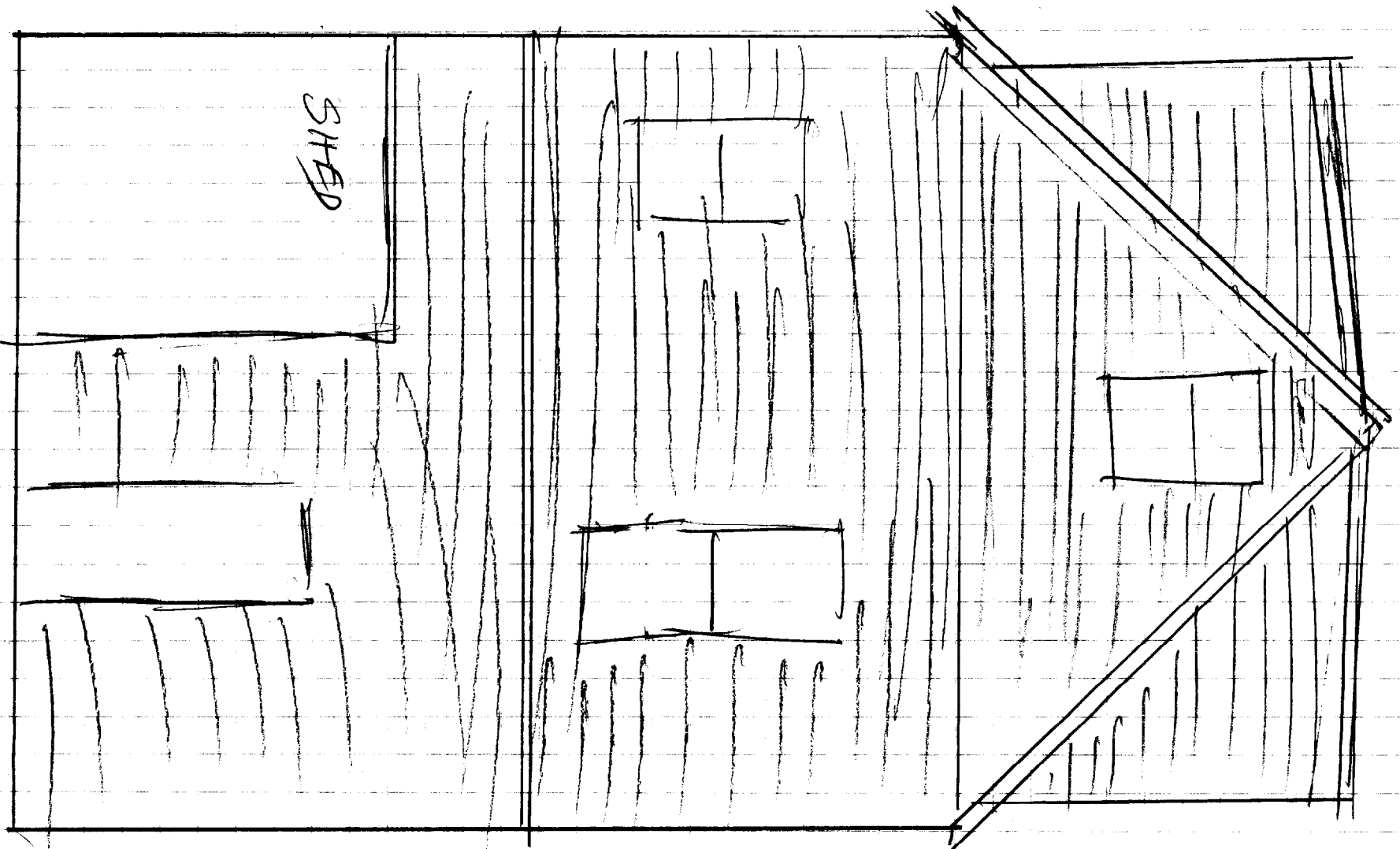

VIT to SCARUS

SCOPE OF PROJECT

1. ON THE EAST SIDE OF THE ROOF OF THE REAR PART OF THE HOUSE I WILL CREATE A 29'7 1/2" SHED DOORMER WITH 2X8 ROOF FRAMING AND A 1.5/12 PITCH EXISTING STAIR I WILL CREATE A LOAD BEARING WALL TO SUPPORT THE ROOF WITH A 3.0' POCKET DOOR, THIS IS LOAD BEARING
2. ADJACENT TO THE SOUTH SIDE OF THE EXISTING WALL I WILL CREATE A LOAD BEARING WALL TO SUPPORT THE ROOF WITH A 3.0' POCKET DOOR, THIS IS LOAD BEARING
3. (4) 27 5/2" DH VINYL WINDOWS WILL BE INSTALLED
4. PROPOSED HANDRAIL SPACE (OVER 4 FEET) IS 37 9/77"
5. RIDGEBE POLE ON THE 18 FOOT SPAN WILL BE A 5 1/2" X 1 1/2" PLYWOOD
6. RIDGEBE POLE ON THE 11 FOOT SPAN WILL BE 5 1/4" X 7/8" PLYWOOD

WILL REST ON LOAD BEARING FIRST + SECOND FLOORS.

3. (4) 27 5/2" DH VINYL WINDOWS WILL BE INSTALLED
4. PROPOSED HANDRAIL SPACE (OVER 4 FEET) IS 37 9/77"
5. RIDGEBE POLE ON THE 18 FOOT SPAN WILL BE A 5 1/2" X 1 1/2" PLYWOOD
6. RIDGEBE POLE ON THE 11 FOOT SPAN WILL BE 5 1/4" X 7/8" PLYWOOD

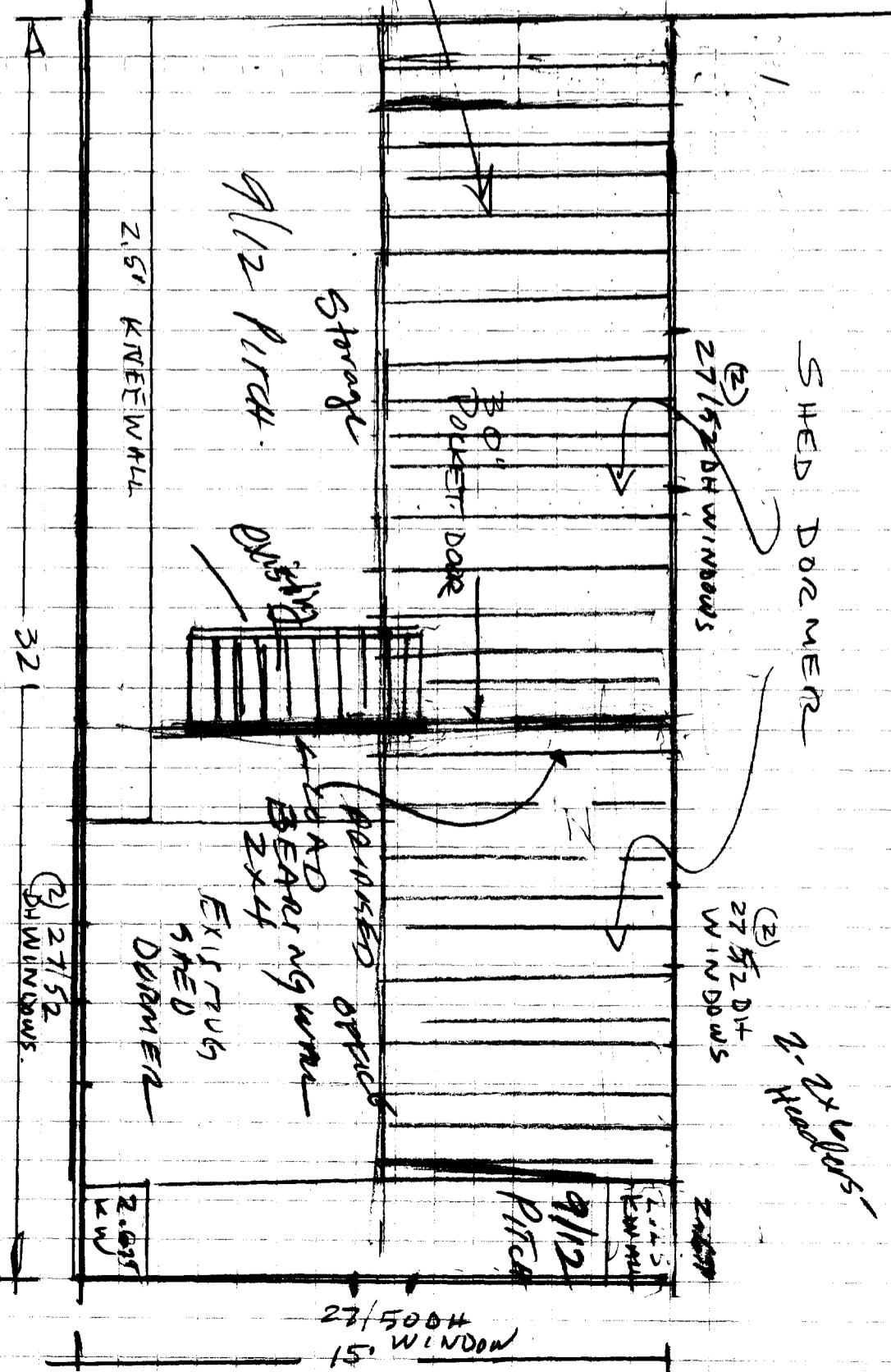

14 HANDRAIL STREET
PROPOSED CHANGE

1/4" = 1 foot