

RCP NOTES:
 1.) PATCH, REPLACE AND ADJUST EXISTING CEILING GRID AND TILES AS REQUIRED AT REMOVED, NEW AND RELOCATED WALLS
 2.) ADJUST AND REPLACE EXISTING LIGHTING FIXTURES AS REQUIRED AT REMOVED, NEW AND RELOCATED WALLS AND SPACES

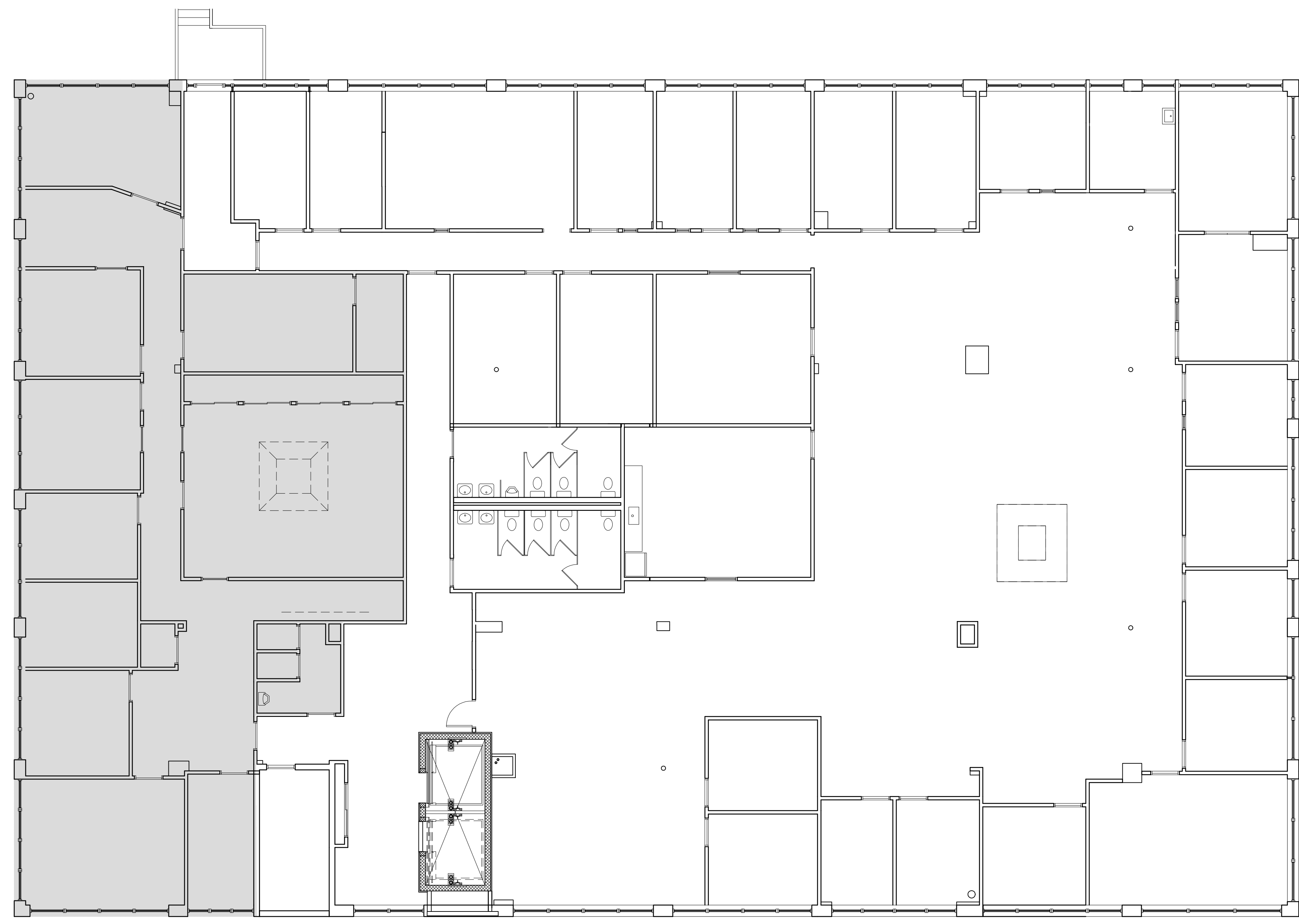

© 2016 RYAN SENATORE ARCHITECTURE



1 THIRD FLOOR REFLECTED CEILING PLAN
 1/8" = 1'-0"

190 LANCASTER STREET
 THIRD FLOOR TENANT -FIP UP
 PORTLAND, MAINE



RYAN SENATORE ARCHITECTURE
 565 CONGRESS STREET
 PORTLAND, MAINE 04101
 207-747-5159
 senatorearchitecture.com

CONSULTANTS:

REVISIONS:

DATE: 02 DECEMBER 2016

PROJECT No. 1633

DRAWN BY:

CHECKED BY: RJS

SCALE: AS NOTED

SHEET TITLE:
 THIRD FLOOR REFLECTED CEILING PLAN

A1-2