

© 2014 RYAN SENATORE ARCHITECTURE

NEW ELEVATOR AND LOBBY
 200 LANCASTER STREET
 PORTLAND, MAINE



RYAN SENATORE ARCHITECTURE
 565 CONGRESS STREET
 PORTLAND, MAINE 04101
 207-850-6414
 senatorearchitecture.com

CONSULTANTS:
STRUCTURAL:
 Structural Integrity
 17 Oak Street
 Portland, ME 04101
 207-774-4614

REVISIONS:

DATE: MARCH 11, 2014

PROJECT No. 1326

DRAWN BY:

CHECKED BY: RJS

SCALE: AS NOTED

SHEET TITLE:
SECTION DETAILS

A5-2

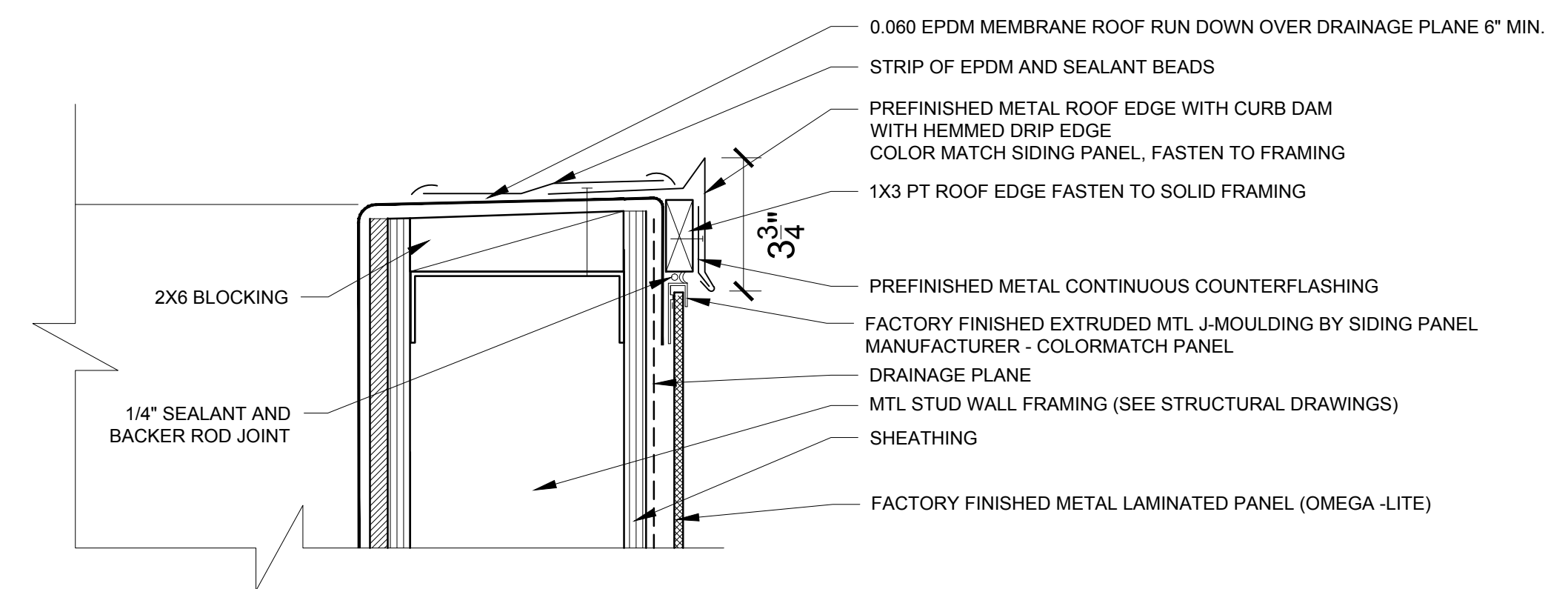

2 SECTION DETAIL AT PARAPET WALL
 3/8"=1'-0"

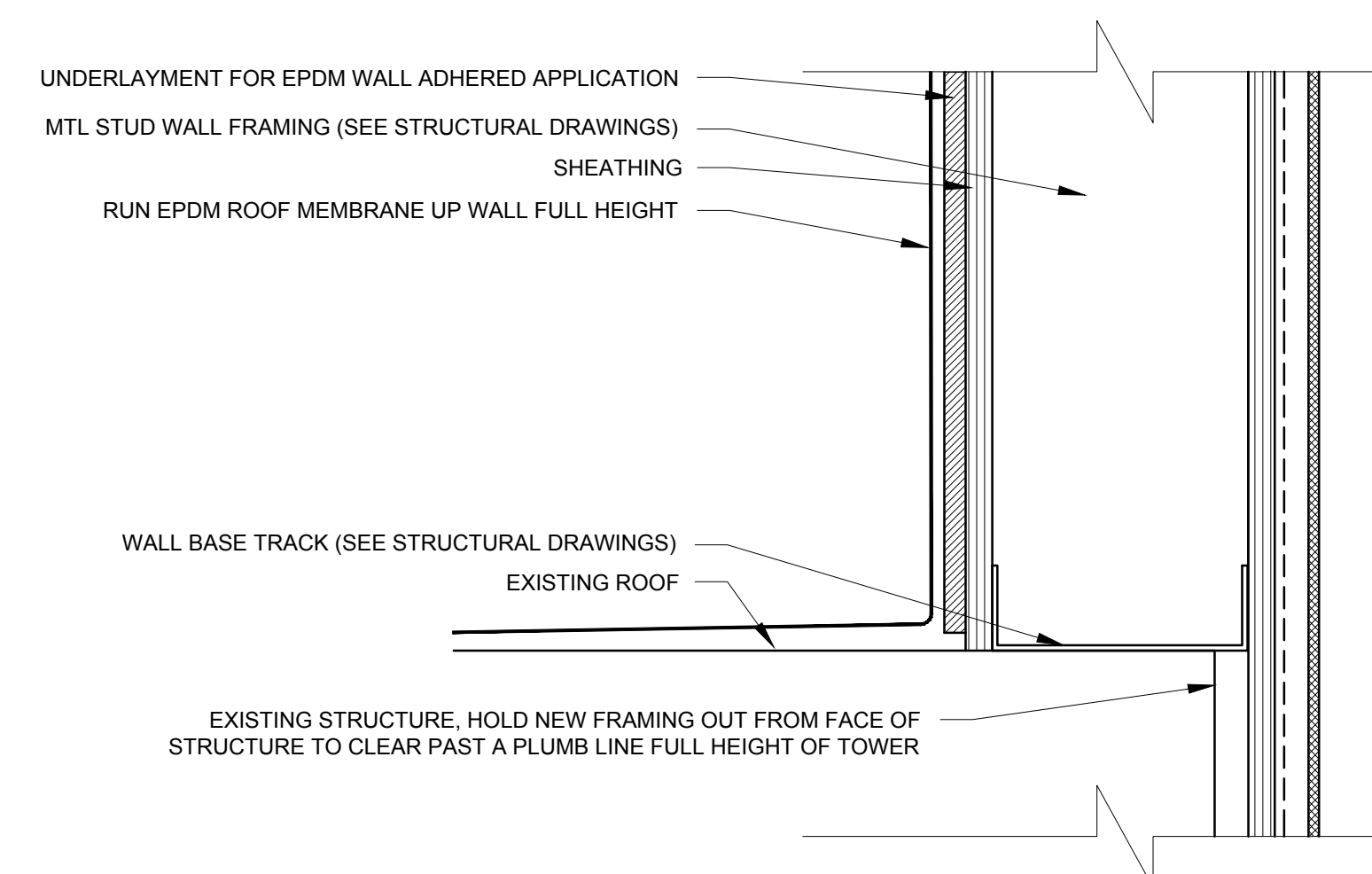

1 SECTION DETAIL AT PENHOUSE WALL / EXISTING ROOF INTERSECTION
 3/8"=1'-0"