

**ELEVATION NOTES:**  
 1.) REPAIR ALL EXISTING FACADE AREAS TO BE PAINTED (NOTE ALTERNATE TO PAINT ENTIRE FACADE)  
 2.) PAINT ALL EXISTING ELEMENTS (LIGHTS, GRILLES, VENTS, PIPES, ETC.) TO MATCH ADJACENT WALL SURFACE

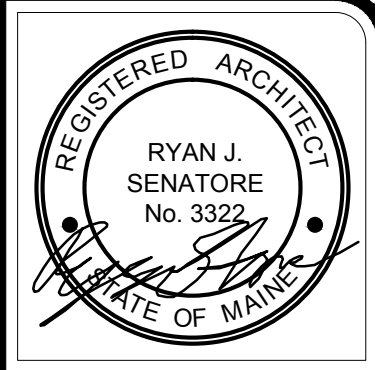

© 2014 RYAN SENATORE ARCHITECTURE

**NEW ELEVATOR AND LOBBY**  
 200 LANCASTER STREET  
 PORTLAND, MAINE

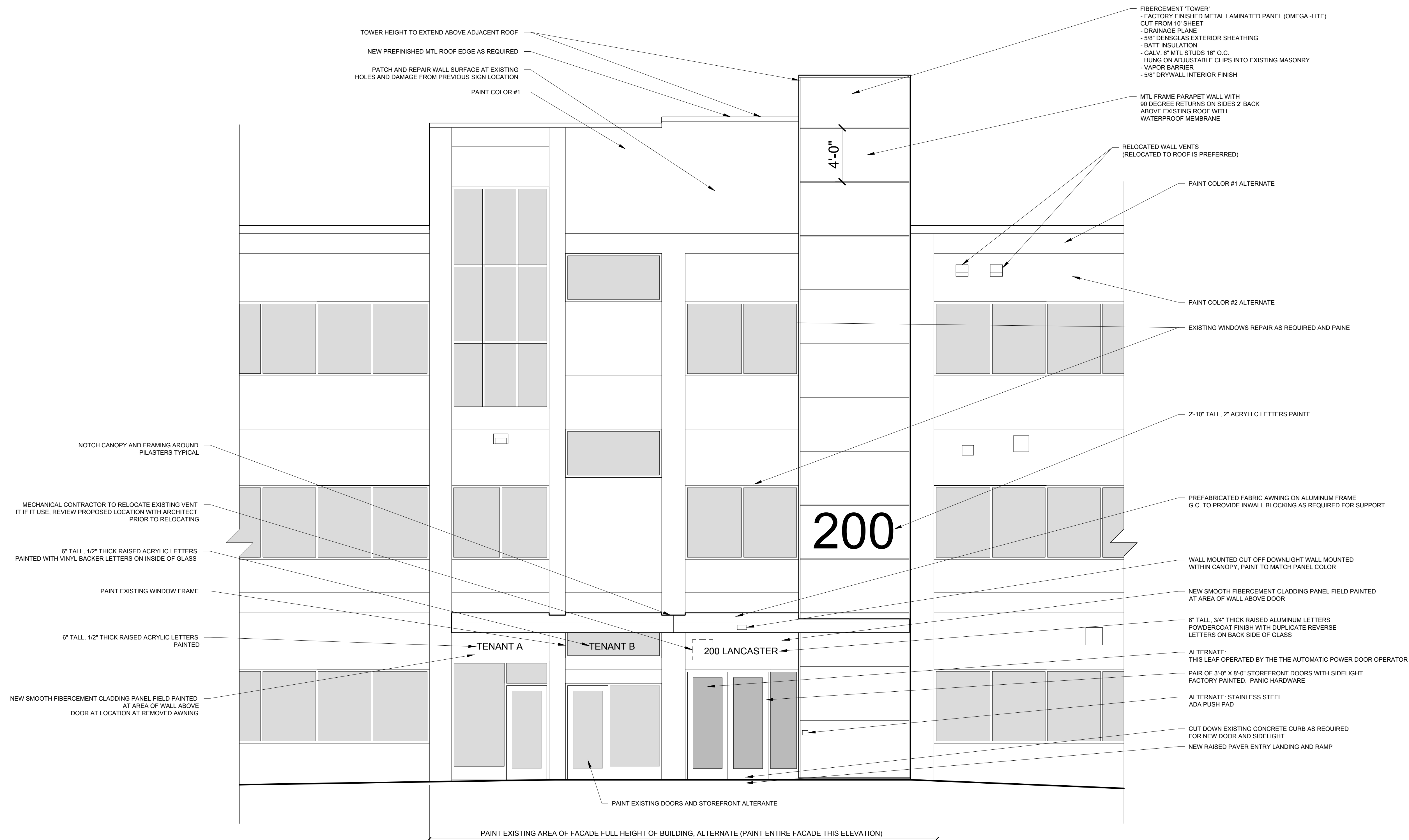

**RYAN SENATORE ARCHITECTURE**  
 565 CONGRESS STREET  
 PORTLAND, MAINE 04101  
 207-850-6414  
 senatorearchitecture.com

**CONSULTANTS:**  
**STRUCTURAL:**  
 Structural Integrity  
 77 Oak Street  
 Portland, ME 04101  
 207-774-4614

**REVISIONS:**

**DATE:** MARCH 11, 2014

**PROJECT No.** 1326

**DRAWN BY:**

**CHECKED BY:** RJS

**SCALE:** AS NOTED

**SHEET TITLE:**  
 ELEVATION

1 ENTRY ELEVATION  
 1/4"=1'-0"

A2-0