

P:\ProjectDrawings\2117 Preble Street\15-10-5 Base Data.mxd, 10/20/15 4:45 PM

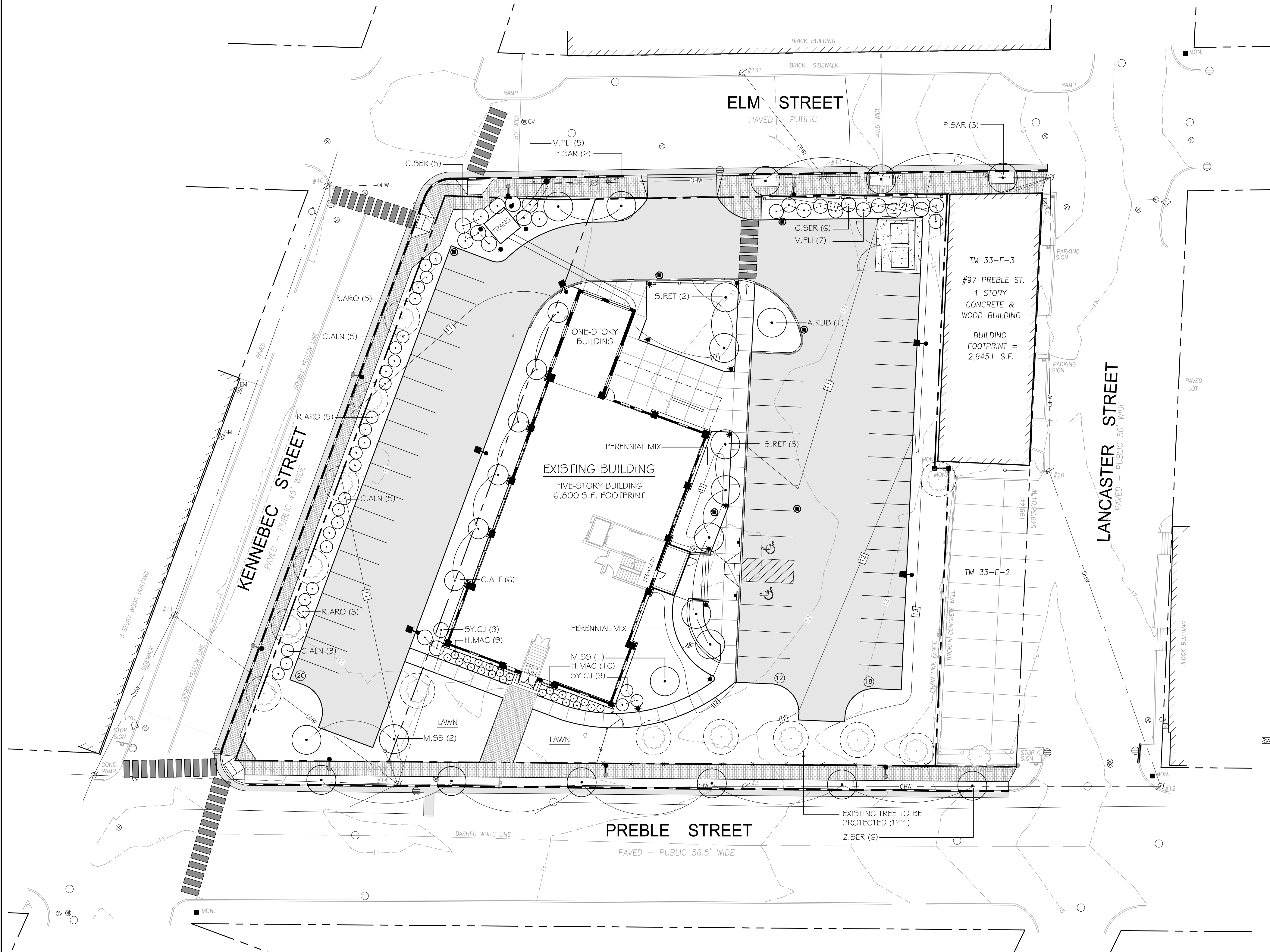

GENERAL PLANTING NOTES

- CALL DIG-SAFE (1-888-344-7233) PRIOR TO BEGINNING WORK. THE LANDSCAPE CONTRACTOR IS ADVISED OF THE PRESENCE OF UNDERGROUND UTILITIES AND SHALL VERIFY THE EXISTENCE AND LOCATION OF SAME BEFORE COMMENCING AND DIGGING OPERATIONS. THE LANDSCAPE CONTRACTOR SHALL REPLACE OR REPAIR UTILITIES PAVING, WALKS, CURBING, ETC. DAMAGED IN PERFORMANCE OF THIS JOB AT NO ADDITIONAL COST TO OWNER.
- CONTRACTOR SHALL THOROUGHLY FAMILIARIZE HIMSELF WITH ALL SITE CONDITIONS PRIOR TO CONSTRUCTION BIDDING.
- DO NOT SCALE FROM DRAWINGS. ANY OMISSIONS IN DIMENSIONING SHALL BE REPORTED IMMEDIATELY TO THE LANDSCAPE ARCHITECT. ANY DISCREPANCIES BETWEEN DRAWINGS, DETAILS, NOTES AND SPECS SHALL BE IMMEDIATELY REPORTED TO THE LANDSCAPE ARCHITECT FOR FURTHER DIRECTION AND RESOLUTION BEFORE ANY ADDITIONAL WORK PROCEEDS.
- PROVIDE SMOOTH TRANSITION WHERE NEW WORK MEETS EXISTING CONDITIONS.
- CONTRACTOR SHALL FURNISH AND PLACE 12 INCHES OF LOAM IN ALL SHRUB BEDS, 30 INCHES IN ALL TREE PITS, AND 6 INCHES UNDER ALL TURF AREAS. THE LANDSCAPE CONTRACTOR SHALL COORDINATE SUBGRADE PREPARATION WITH THE GENERAL CONTRACTOR PRIOR TO PLACING LOAM.
- ALL PLANT MATERIAL INSTALLED SHALL MEET THE SPECIFICATIONS OF 'AMERICAN STANDARDS FOR NURSERY STOCK BY THE AMERICAN ASSOCIATION OF NURSERYMEN' LATEST EDITION.
- ALL PLANT MATERIAL SHALL BE FREE FROM INSECTS AND DISEASE.
- ALL PLANTING SHALL BE DONE IN ACCORDANCE WITH ACCEPTABLE HORTICULTURAL PRACTICES. THIS IS TO INCLUDE PROPER PLANTING MIX, PLANT BED AND TREE PIT PREPARATION, PRUNING, STAKING OR GUYING, WRAPPING, SPRAYING, FERTILIZATION, PLANTING AND ADEQUATE MAINTENANCE UNTIL ACCEPTANCE FROM THE OWNER.
- ALL GRASS, OTHER VEGETATION AND DEBRIS SHALL BE REMOVED FROM ALL PLANTING AREAS PRIOR TO PLANTING.
- EXISTING TREES TO BE PRESERVED SHALL BE PROTECTED DURING CONSTRUCTION AND SHALL BE THE RESPONSIBILITY OF THE GENERAL CONTRACTOR.
- ALL SHRUB BEDS AND TREE PITS SHALL BE MULCHED WITH 3" CLEAN SHREDDED BLACK MULCH (DO NOT EXCEED 3' DEPTH).
- ANY DEVIATION FROM THE LANDSCAPE PLAN, INCLUDING PLANT LOCATION, SELECTION, SIZE, QUANTITY, OR CONDITION SHALL BE REVIEWED AND APPROVED BY THE OWNER AND LANDSCAPE ARCHITECT (AND MUNICIPAL AUTHORITY, IF APPLICABLE) PRIOR TO INSTALLATION ON SITE.
- WHERE INDICATED ON PLAN, PLANTING SOIL MIXTURE FOR GROUND COVER AND PERENNIAL BED AREAS SHALL CONSIST OF FOUR PARTS TOPSOIL, TWO PARTS SPHAGNUM PEAT MOSS, AND ONE PART HORTICULTURAL PERLITE BY VOLUME. PEAT MOSS MAY BE SUBSTITUTED WITH WELL-ROTTED OR DEHYDRATED MANURE OR COMPOST. ROTOTILL BEDS TO A DEPTH OF 6 INCHES.
- DAMAGE TO EXISTING SITE IMPROVEMENTS DURING INSTALLATION OF LANDSCAPE MATERIAL SHALL BE THE RESPONSIBILITY OF THE LANDSCAPE CONTRACTOR.

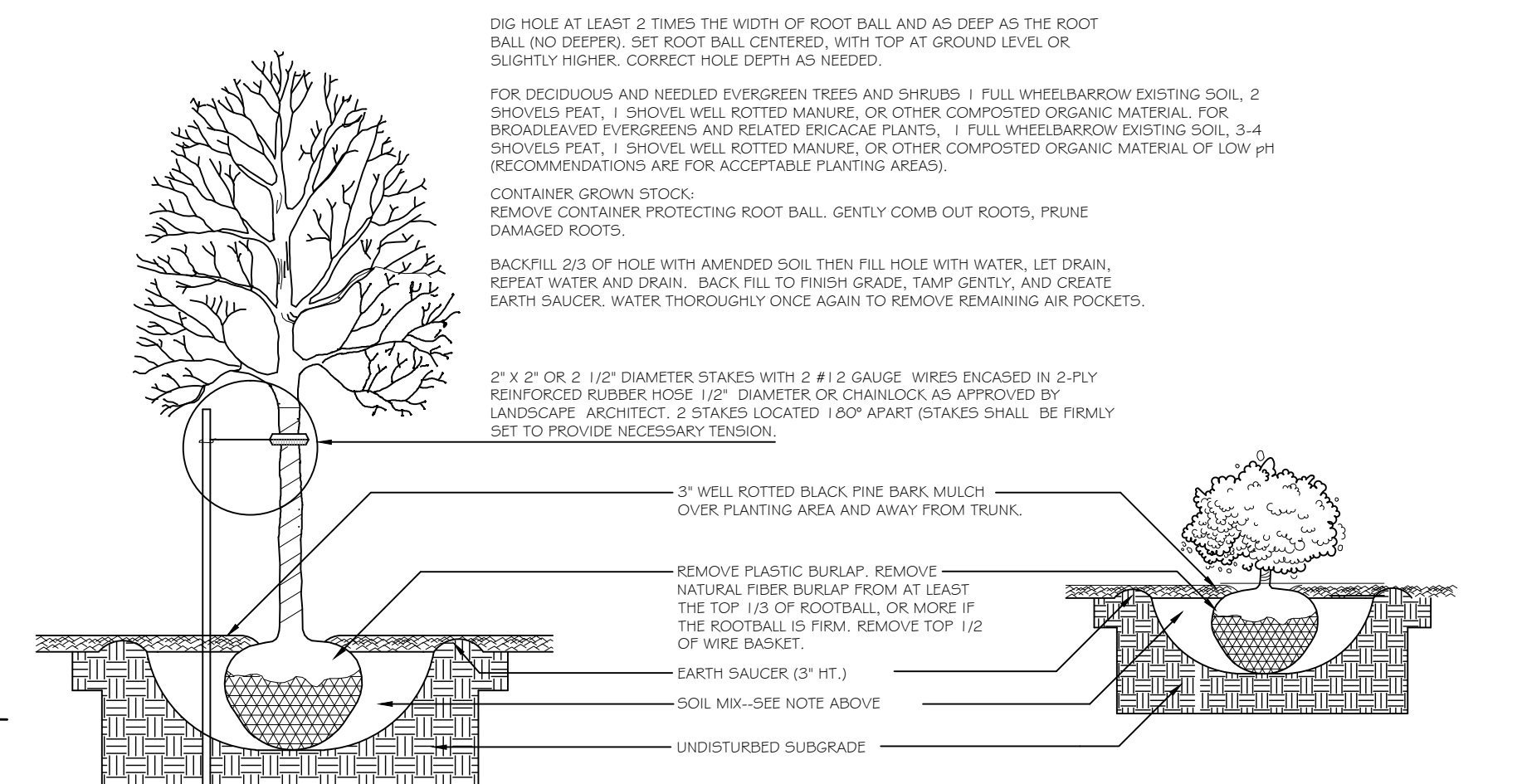

TREE AND SHRUB INSTALLATION
NOT TO SCALE

	EXISTING	PROPOSED
PROPERTY LINE		
IRON PIPE OR ROD FOUND		
MONUMENT FOUND		
UTILITY POLE		
MANHOLE		
ELECTRIGAS METER		
SIGN		
CATCH BASIN		
HYDRANT		
WATER VALVE		
LIGHT POLE		
FENCE		
GRANITE CURB		
SLIPFORM CONCRETE CURB		
OVERHEAD WIRES		
WATER LINE		
GAS LINE		
TELEPHONE		
STORM DRAIN		
SANITARY SEWER		
1' CONTOUR		

KEY	QTY	BOTANICAL NAME	COMMON NAME	SIZE	NOTES
TREES					
A.RUB	1	ACER RUBRUM 'RED SUNSET'	RED MAPLE	2.5" CAL.	
M.SS	3	MALUS 'SPRING SNOW'	'SPRING SNOW' CRABAPPLE	1.5" CAL.	
P.SAR	5	PRUNUS 'SARGENTII'	'SARGENT' CHERRY	1.5" CAL.	
S.RET	7	SYRINGA RETICULATA	JAPANESE TREE LILAC	1.75" CAL.	
Z.SER	6	ZELKOVA SERRATA 'WIRELESS'	WIRELESS ZELKOVA	1.5" CAL.	
SHRUBS					
C.ALN	21	CLETHRA ALNIFOLIA 'HUMMINGBIRD'	HUMMINGBIRD CLETHRA	2 GAL.	
C.ALT	6	CORNUS ALTERNIFOLIA	PAGODA DOGWOOD	5 GAL.	CLUMP
C.SER	30	CORNUS SERICEA 'ISANTI'	'ISANTI' RED TWIG DOGWOOD	2 GAL.	
H.MAC	19	HYDRANGEA MACROPHYLLA	ANNABELLE HYDRANGEA	2 GAL.	
R.ARO	56	RHUS AROMATICA	GRO-LO SUMAC	2 GAL.	
V.PLI	12	VIBURNUM PLICATUM TOM. SHOSHONI	SHOSHONI VIBURNUM	2 GAL.	
SY.CJ	6	SYRINGA 'CHARLES JOLY'	'CHARLES JOLY' LILAC	3 GAL.	

Prepared For:
Owner and Applicant:
SCHLOTTERBECK BLOCK L.L.C.
77 Spruce Street
Portland, Maine 04101
Tel.: 207-650-8979

Prepared By:
MITCHELL & ASSOCIATES
Landscape Architects
70 Center Street
Portland, Maine 04101
Tel.: 207-774-4427

RANSOM CONSULTING ENGINEERS
400 Commercial Street # 4
Portland, Maine 04101
Phone: 207-772-2891

GODUTI-THOMAS ARCHITECTS
44 Oak Street # 2
Portland, Maine 04101
Phone: 207-775-3184

The Schlotterbeck Block

Portland, Maine

117 Preble Street

Date: **OCTOBER 5, 2015**

Issued For:

Revisions:

Reproduction or reuse of this document without the expressed written consent of Mitchell & Associates is prohibited. © 2015

Title: **PLANTING PLAN**

Scale: 1" = 20'

North:

Sheet No.: **L5.0**

