

PLANTING SCHEDULE

SYMBOL	QUAN.	SIZE	BOTANICAL NAME	COMMON NAME
BS	11	24" HT.	BUXUS SINICA VAR. INSULARIS	KOREAN BOXWOOD
HM	4	24" HT.	HYDRANGEA M. ENDLESS SUMMER	ENDLESS SUMMER HYDRANGEA

PLAN REFERENCES:

- ONSITE TOPOGRAPHIC AND PROPERTY BOUNDARY INFORMATION TAKEN FROM THE FOLLOWING:
 - A PLAN TITLED "PARTIAL BOUNDARY SURVEY OF THE SALVATION ARMY", PREPARED BY JONES ASSOCIATES, INC. OF AUBURN, MAINE, DATED DECEMBER 14, 2015.
 - FIELD OBSERVATION BY WALSH ENGINEERING ASSOCIATES, INC. IN NOVEMBER 2015.
- PLAN IS REFERENCED TO CITY OF PORTLAND HORIZONTAL DATUM, MAINE STATE PLANE COORDINATE SYSTEM, WEST ZONE, NAD83.
- BASIS OF PROPERTY LINE BEARINGS IS CITY OF PORTLAND HORIZONTAL DATUM, MAINE STATE PLANE COORDINATE SYSTEM, WEST ZONE, NAD83.
- ELEVATIONS SHOWN ARE TIED TO THE CITY OF PORTLAND DATUM (NGVD29) PER CITY OF PORTLAND OFFSET MONUMENT MF142 AT THE SOUTHWESTERLY CORNER OF ALDER STREET AND KENNEBEC STREET, DRILL HOLE ELEVATION 10.145.

GENERAL NOTES:

- THE CONTRACTOR SHALL BE RESPONSIBLE FOR NOTIFYING 'DIG SAFE' AND LOCAL UTILITY COMPANIES AT LEAST THREE (3) BUSINESS DAYS, BUT NOT MORE THAN 30 CALENDAR DAYS, PRIOR TO THE COMMENCEMENT OF ANY EXCAVATION, IN ACCORDANCE WITH MAINE STATE LAW. 'DIG SAFE' TELEPHONE NUMBER IS 1-888-344-7233.
- THE CONTRACTOR SHALL BE SOLELY RESPONSIBLE FOR ANY AND ALL MEANS, METHODS, AND TECHNIQUES EMPLOYED TO PERFORM THE WORK SHOWN ON THE PLANS.
- ANY DAMAGE TO EXISTING UTILITIES AND/OR SITE FEATURES AS A RESULT OF CONTRACTOR ACTIVITIES SHALL BE REPAIRED TO THE CONDITION IMMEDIATELY BEFORE DAMAGE OCCURRED AT THE CONTRACTOR'S EXPENSE.
- ALL WORK SHALL COMPLY WITH ALL LOCAL, STATE, AND FEDERAL REGULATIONS INCLUDING ALL SAFETY REGULATIONS (OSHA).
- ALL WORK SHALL BE IN CONFORMANCE WITH THE CITY OF PORTLAND REQUIREMENTS.
- THE CONTRACTOR SHALL SECURE ALL NECESSARY PERMITS FOR THE WORK SHOWN ON THESE PLANS PRIOR TO CONSTRUCTION.
- ALL EROSION CONTROL MEASURES SHALL BE INSTALLED PRIOR TO ANY SITE EXCAVATION OR REGRADING.
- CONTRACTOR SHALL VERIFY ALL EXISTING CONDITIONS SHOWN ON THE DRAWINGS. IF ANY DISCREPANCIES ARE FOUND, THE OWNER OR OWNERS REPRESENTATIVE SHALL BE NOTIFIED IMMEDIATELY.
- THE SUBJECT PROPERTY IS NOT LOCATED WITHIN THE 100-YEAR FLOOD PLAIN AS DEPICTED ON THE FEMA FIRM FLOOD INSURANCE RATE MAPS.
- ALL WATER MAIN AND WATER SERVICE WORK SHALL COMPLY WITH PORTLAND WATER DISTRICT REQUIREMENTS. CONTRACTOR SHALL BE RESPONSIBLE FOR OBTAINING ALL REQUIRED PERMITS FROM THE PORTLAND WATER DISTRICT.
- ALL PROPOSED WORK WITHIN THE CONGRESS STREET RIGHT-OF-WAY SHALL MEET THE CITY OF PORTLAND TECHNICAL MANUAL STANDARDS.
- INSTALL CATCH BASIN INLET PROTECTION IN DOWNGRADIANT CATCH BASINS IN ALL DIRECTIONS PRIOR TO EXCAVATION IN STREET.
- CONTRACTOR SHALL SUBMIT A TRAFFIC MANAGEMENT PLAN TO THE DEPARTMENT OF PUBLIC WORKS FOR APPROVAL PRIOR TO ANY STREET AND/OR SIDEWALK CLOSURES.
- ALL STREET CLOSURES SHALL BE PERFORMED DURING OFF-PEAK HOURS OR DURING THE NIGHT.

EXISTING UTILITY NOTES:

- THE UNDERGROUND UTILITIES HEREON SHOWN HAVE BEEN LOCATED FROM FIELD SURVEY INFORMATION AND EXISTING DRAWINGS. THE DESIGN ENGINEER MAKES NO GUARANTEES THAT THE UNDERGROUND UTILITIES SHOWN COMPRISE ALL UTILITIES IN THE AREA, EITHER IN SERVICE OR ABANDONED. THE DESIGN ENGINEER FURTHER DOES NOT WARRANT THAT THE UNDERGROUND UTILITIES SHOWN ARE IN THE EXACT LOCATION INDICATED ALTHOUGH THEY ARE LOCATED AS ACCURATELY AS POSSIBLE FROM AVAILABLE INFORMATION.

LAYOUT, MATERIALS, AND UTILITY NOTES:

- ALL DIMENSIONS, LOCATIONS AND CONTROLS SHALL BE VERIFIED IN THE FIELD BY THE CONTRACTOR PRIOR TO ANY CONSTRUCTION ACTIVITIES. ANY DISCREPANCIES SHALL BE REPORTED IMMEDIATELY TO THE OWNER OR OWNERS REPRESENTATIVE.
- ALL ANGLES ARE 90 DEGREES UNLESS OTHERWISE SHOWN.
- PROVIDE A SMOOTH TRANSITION WHERE NEW WORK MEETS EXISTING.

LEGEND	
EXISTING	PROPOSED
	PROPERTY LINE
	ABUTTER LOT LINE
	PROPERTY CORNER
	SANITARY SEWER LINE
	SANITARY SEWER CLEANOUT
	STORMDRAIN LINE
	STORMDRAIN CLEANOUT
	WATERLINE
	WATER SHUTOFF
	WATER LINE METER PIT
	GAS LINE
	OVERHEAD UTILITY LINE
	UNDERGROUND COMMUNICATIONS
	UTILITY POLE
	BUILDING
	METAL FENCE/RAILING
	WOOD FENCE
	EDGE OF PAVEMENT
	EDGE OF CONCRETE
	GRANITE CURB
	BRICK SIDEWALK
	SHRUBS

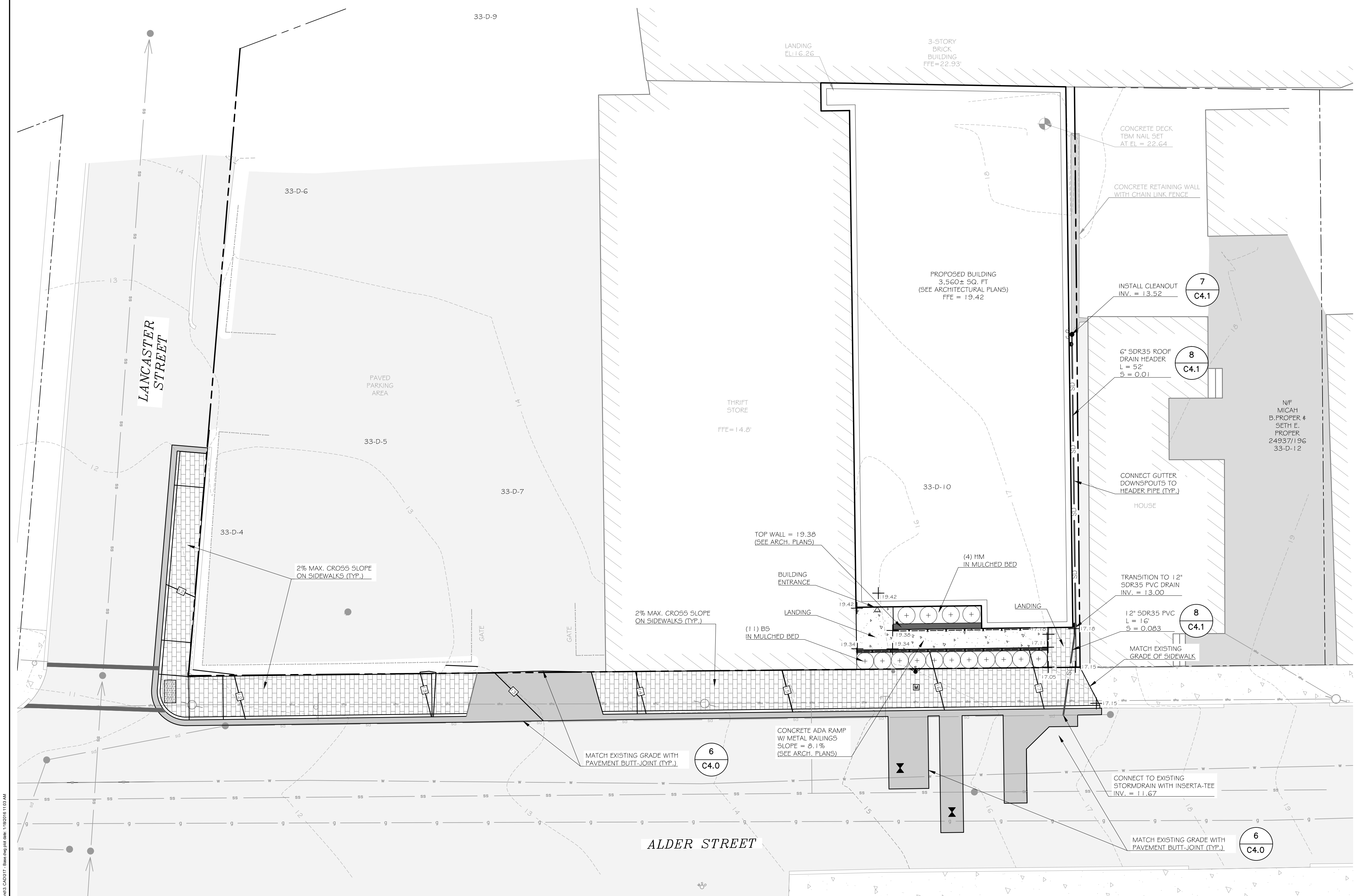
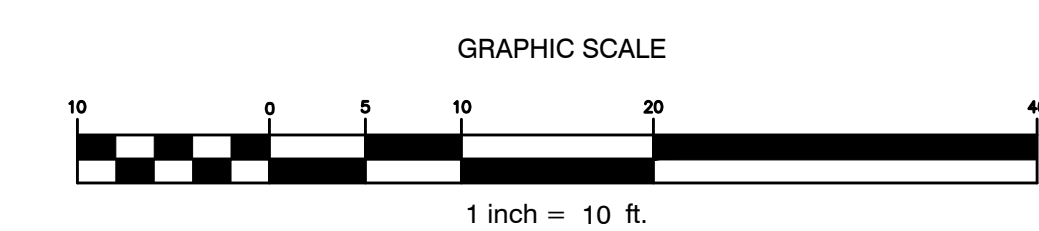
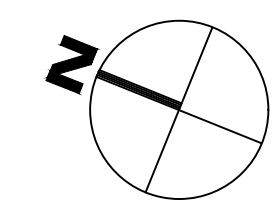

WALSH
ENGINEERING ASSOCIATES, INC.
One Karen Dr., Suite 2A | Westbrook, Maine 04092
ph: 207.553.9898 | www.walsh-eng.com
Copyright © 2016

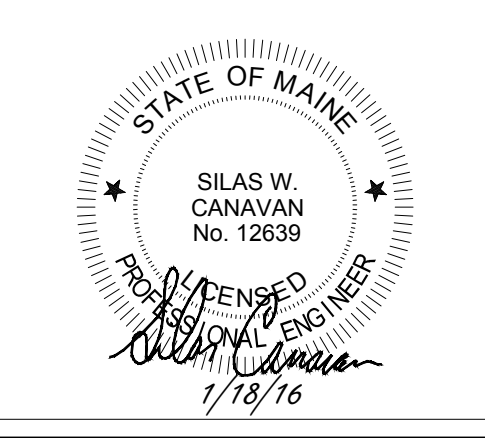

Kitchen & Dining Hall Addition
Salvation Army Adult Rehab Center
88 Preble Street
Portland, Maine
Applicant:
The Salvation Army
30 Warren Ave
Portland, Maine 04103

ISSUED FOR PERMITTING - NOT FOR CONSTRUCTION

Rev.	Date	Description	Drawn	Check
1	1/8/16	Issued for City Site Plan Application	SWC	NGC

Sheet Title:
Grading and Drainage Plan

Job No.: 317
Date: Jan. 18, 2016
Scale: 1" = 10'
Drawn: SWC
Checked: WFR

Sheet No.:
C3.0

DWG: Salvation Army - Portland CAD001 - Rev. 01/18/16