

1 FIRST FLOOR PHASING PLAN
SCALE: 1/16" = 1'-0"

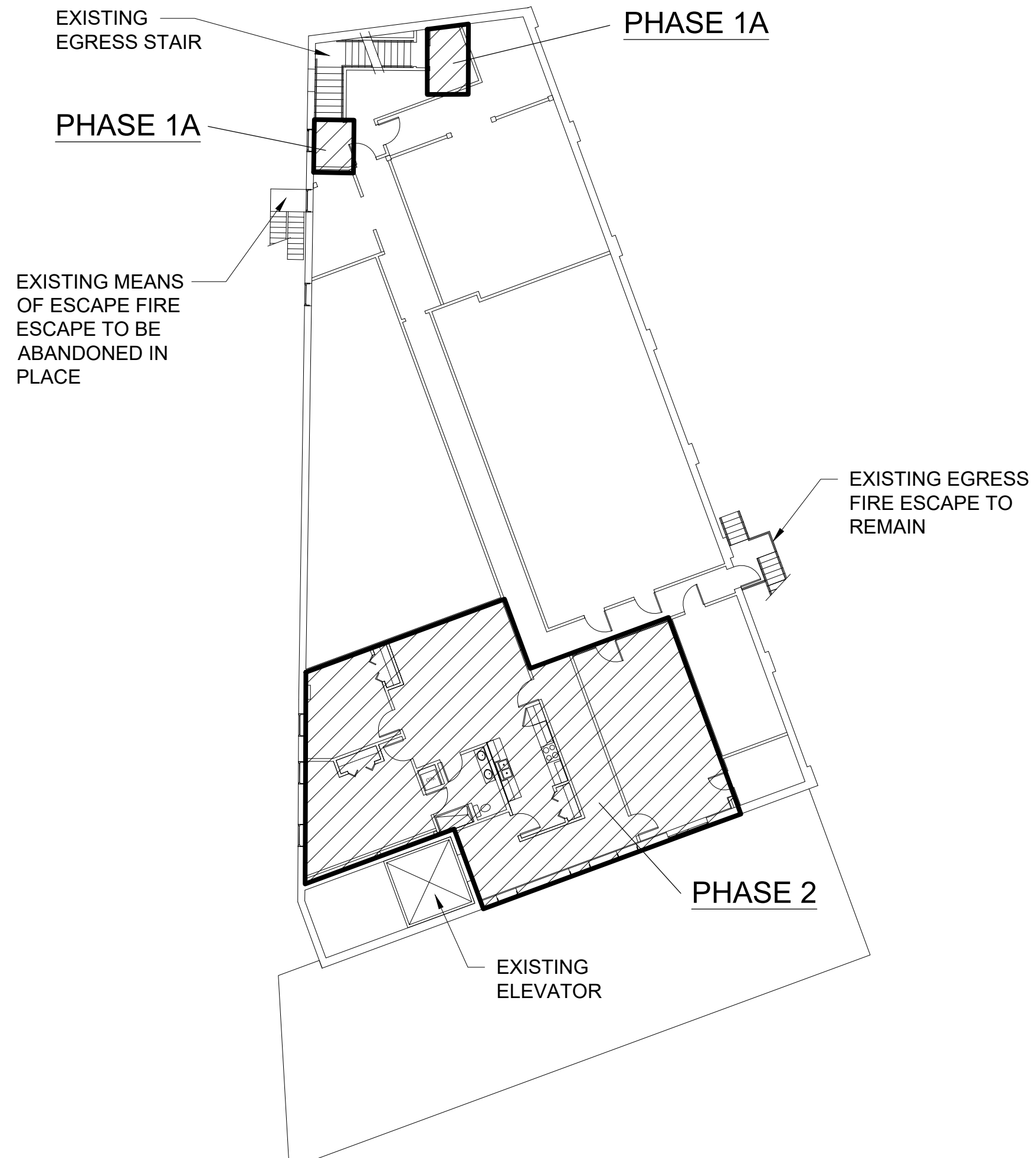

2 SECOND FLOOR PHASING PLAN
SCALE: 1/16" = 1'-0"

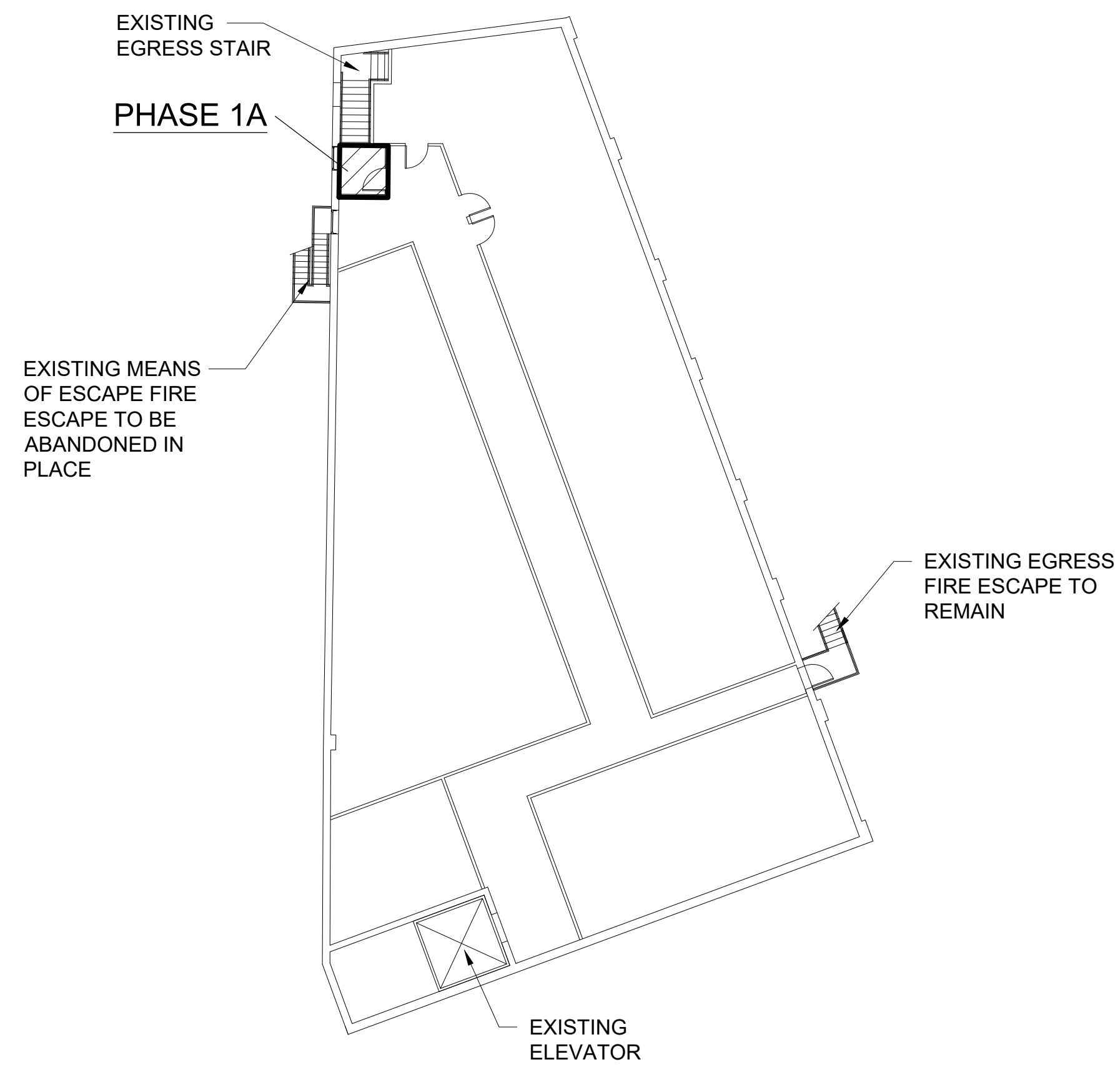

3 THIRD FLOOR PHASING PLAN
SCALE: 1/16" = 1'-0"

PHASING GENERAL NOTES:

1. CONTRACTOR SHALL PROVIDE TEMPORARY WALLS TO ENCLOSE THE AREA OF WORK AS INDICATED. TEMPORARY WALLS SHALL BE SEALED TO EXISTING CONSTRUCTION AS REQUIRED TO PREVENT MIGRATION OF CONSTRUCTION RELATED DIRT, DUST AND DEBRIS FROM CONTAMINATING NON-AREA OF WORK SPACE. REFER TO DETAIL 4/G101 THIS SHEET.
2. REPAIR ALL EXISTING FLOOR, WALL, AND CEILING FINISHES AFTER REMOVAL OF TEMPORARY WALLS.
3. PHASE 2 WILL NOT COMMENCE UNTIL THE COMPLETION OF PHASE 1.
4. EXISTING MEANS OF EGRESS SHALL BE MAINTAINED THROUGHOUT THE PROJECT AT ALL TIMES.
5. CONTRACTOR SHALL BE PERMITTED TO UTILIZE EXISTING ELEVATOR FOR TRANSPORT OF CONSTRUCTION MATERIALS THROUGHOUT PHASE 2 CONSTRUCTION. ELEVATOR SHALL BE CLEANED OF DIRT, DUST, AND DEBRIS AT THE END OF EACH DAY.

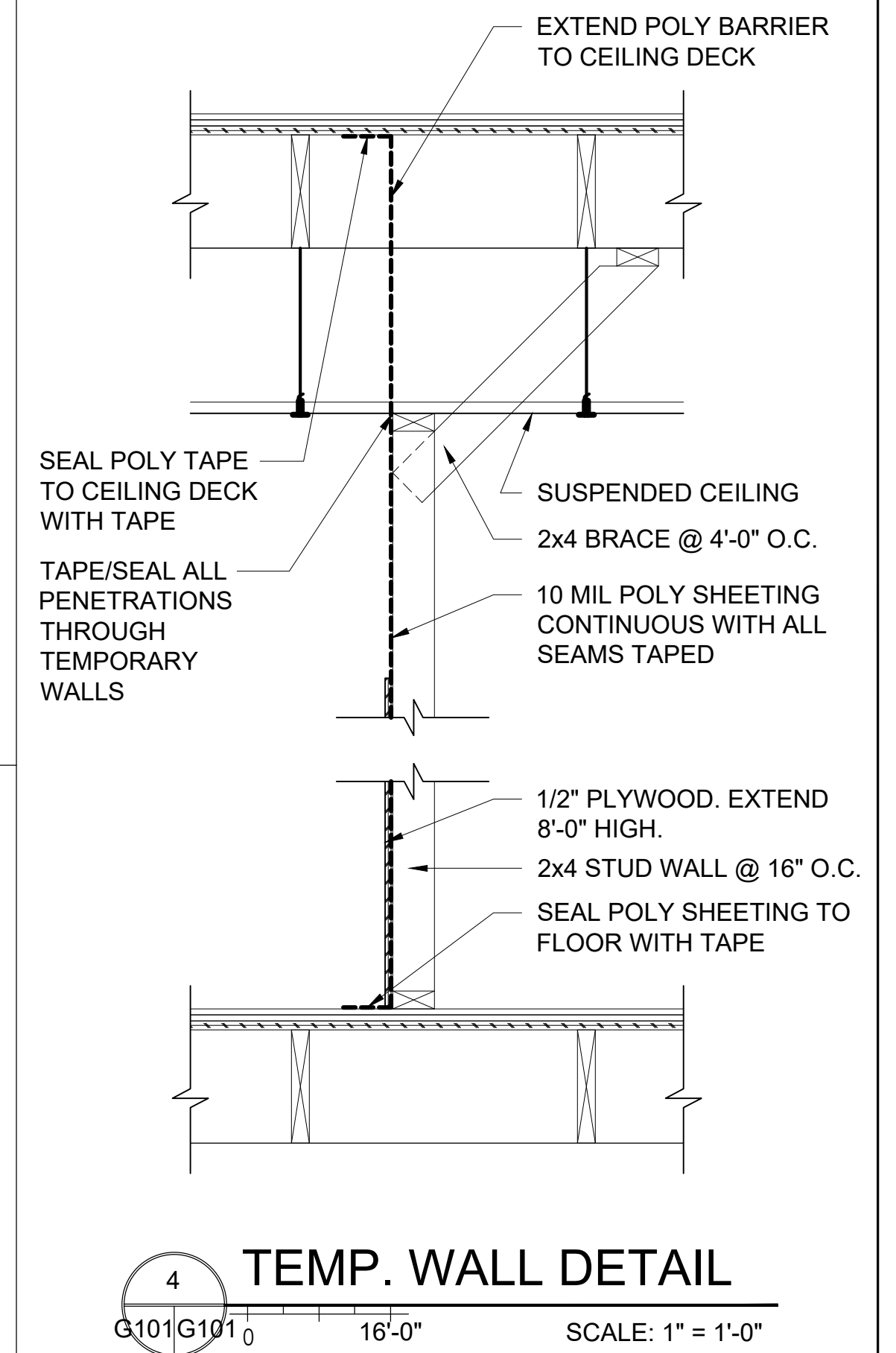

4 TEMP. WALL DETAIL
SCALE: 1" = 1'-0"