

COPYRIGHT: Reuse or reproduction of the contents of this document is not permitted without written permission of Bild Architecture LLC

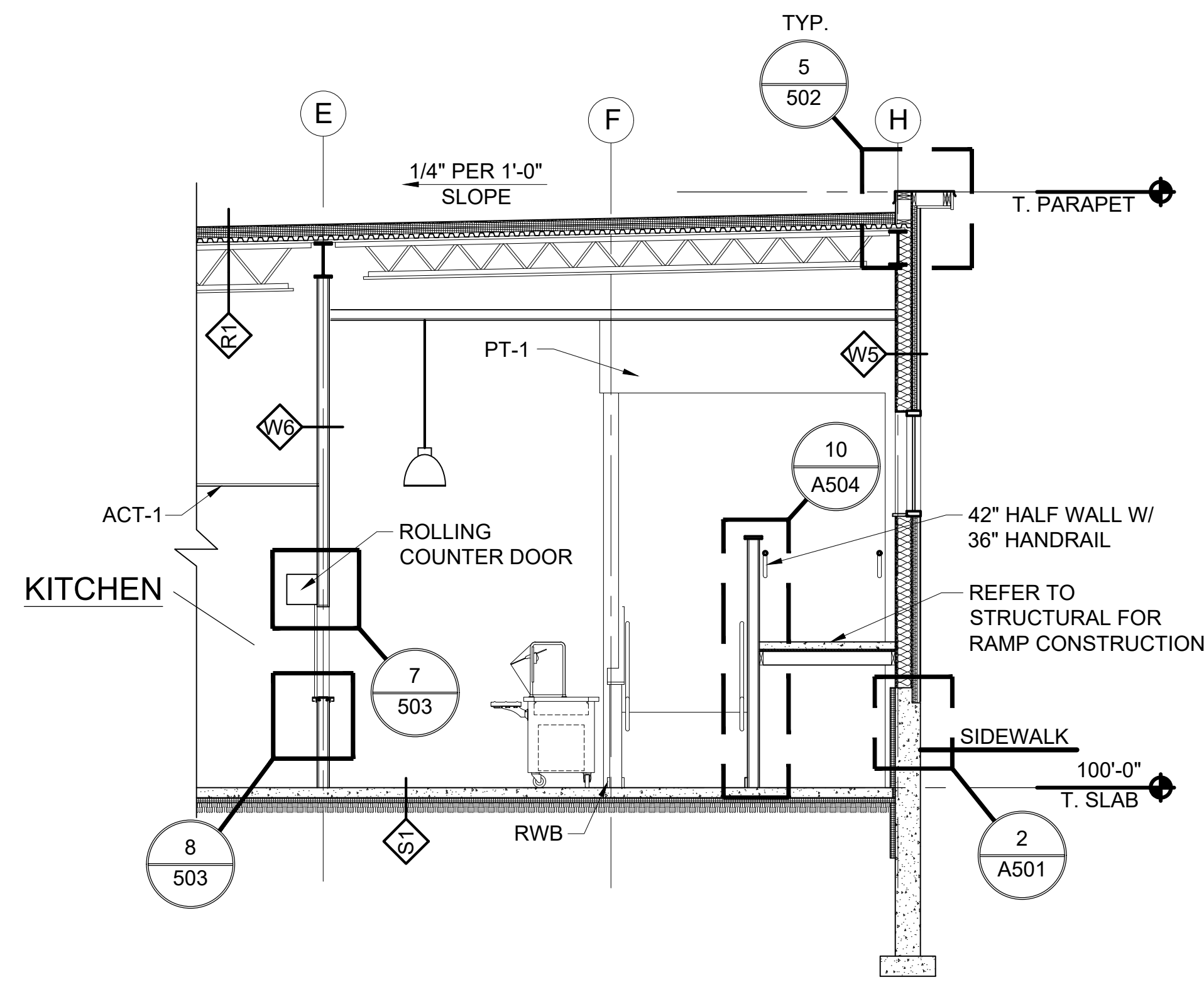

1 BUILDING SECTION
A100/A300 0 4'-0" SCALE: 1/4" = 1'-0"

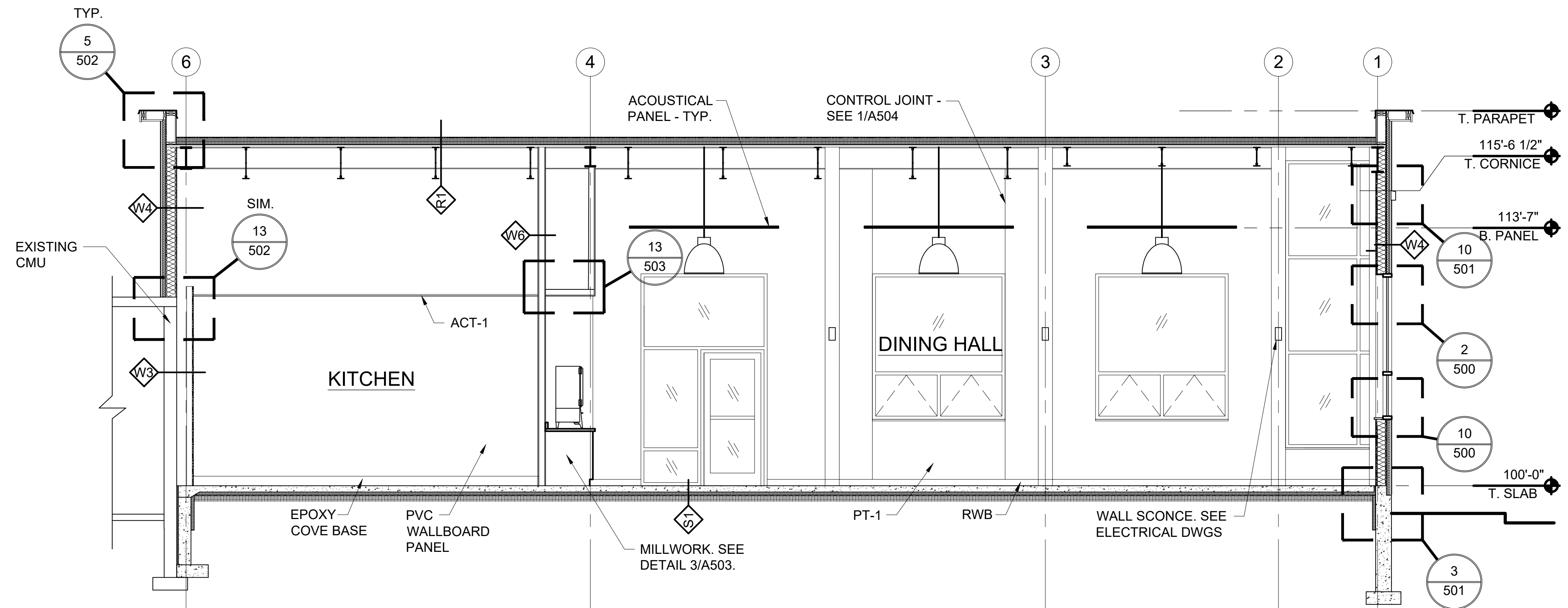

2 BUILDING SECTION
A100/A300 0 4'-0" SCALE: 1/4" = 1'-0"

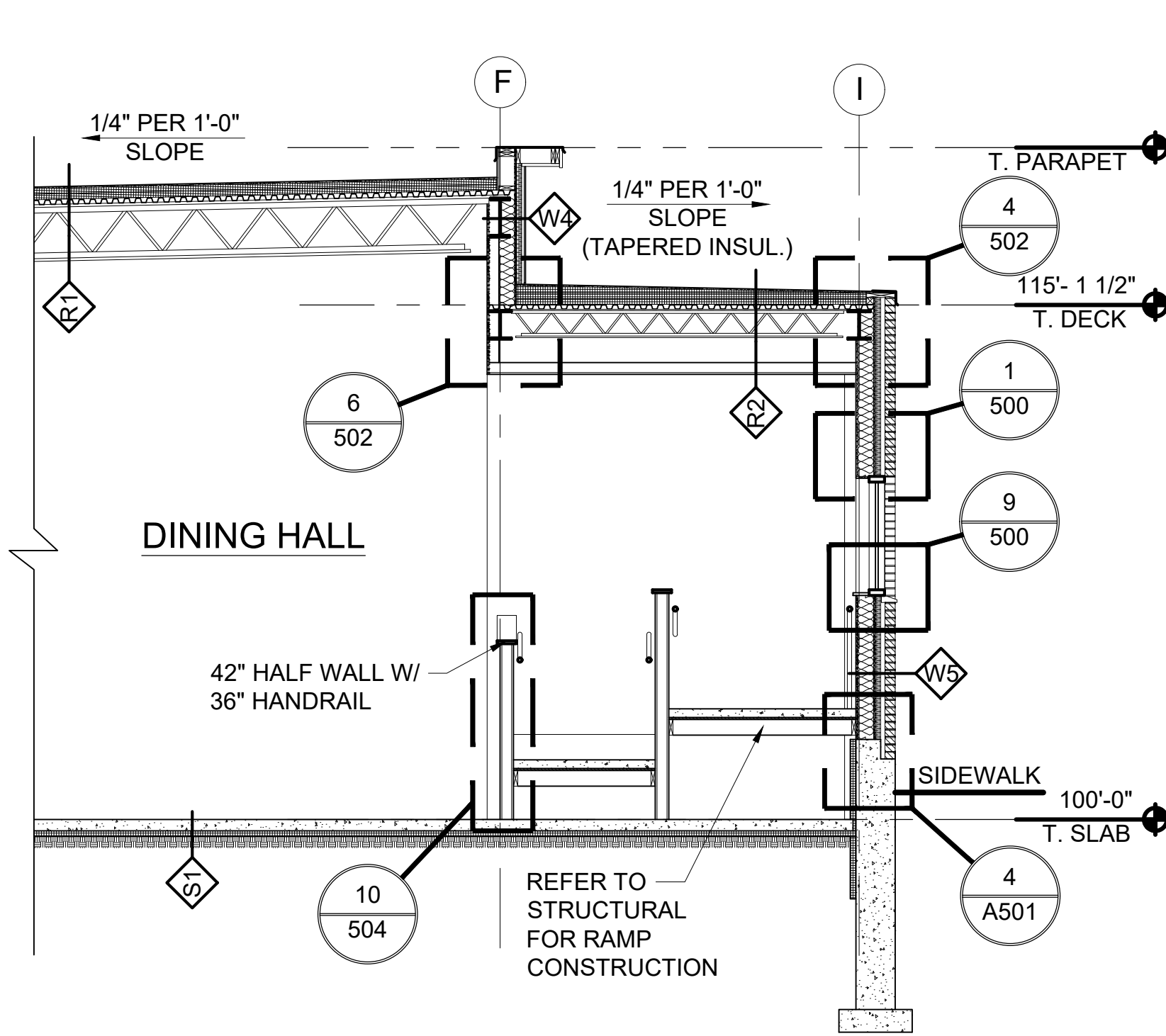

3 BUILDING SECTION
A100/A300 0 4'-0" SCALE: 1/4" = 1'-0"

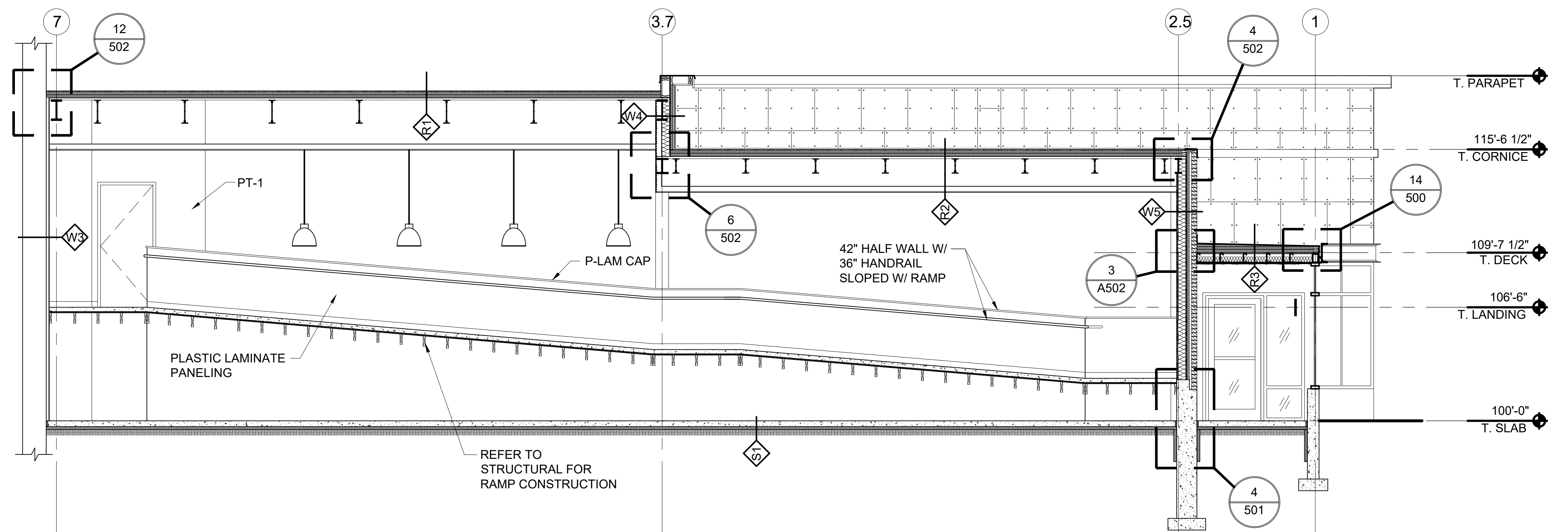

4 BUILDING SECTION
A100/A300 0 4'-0" SCALE: 1/4" = 1'-0"

GENERAL NOTES:

- REFER TO ELECTRICAL DWGS. FOR LIGHT FIXTURE MOUNTING HEIGHTS.
- TOP OF PARAPET TO ALIGN WITH TOP OF EXISTING CORNICE AT ARC. CONTRACTOR TO VERIFY EXISTING CORNICE HEIGHT PRIOR TO ISSUING STRUCTURAL SHOP DRAWINGS.

Bild Architecture
PO Box 8235
Portland, ME
04104
207.408.0168
evan@bildarchitecture.com

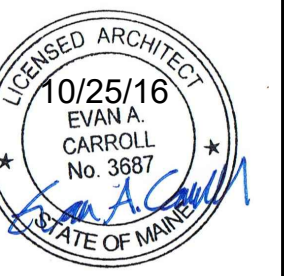

PROJECT NO.
15031
PROJECT NAME
**SALVATION ARMY ARC
PORTLAND, ME**

REVISIONS	NO.	DESCRIPTION
1	1	
2	2	
3	3	
4	4	
5	5	

CONSTRUCTION DOCUMENTS
DRAWN BY **AEW**
ISSUE DATE **10/25/16**
SHEET TITLE **SECTIONS - 1 OF 2**
SHEET SCALE **1/4" = 1'-0"**

A

300