

COPYRIGHT: Reuse or reproduction of the contents of this document is not permitted without written permission of Bild Architecture LLC

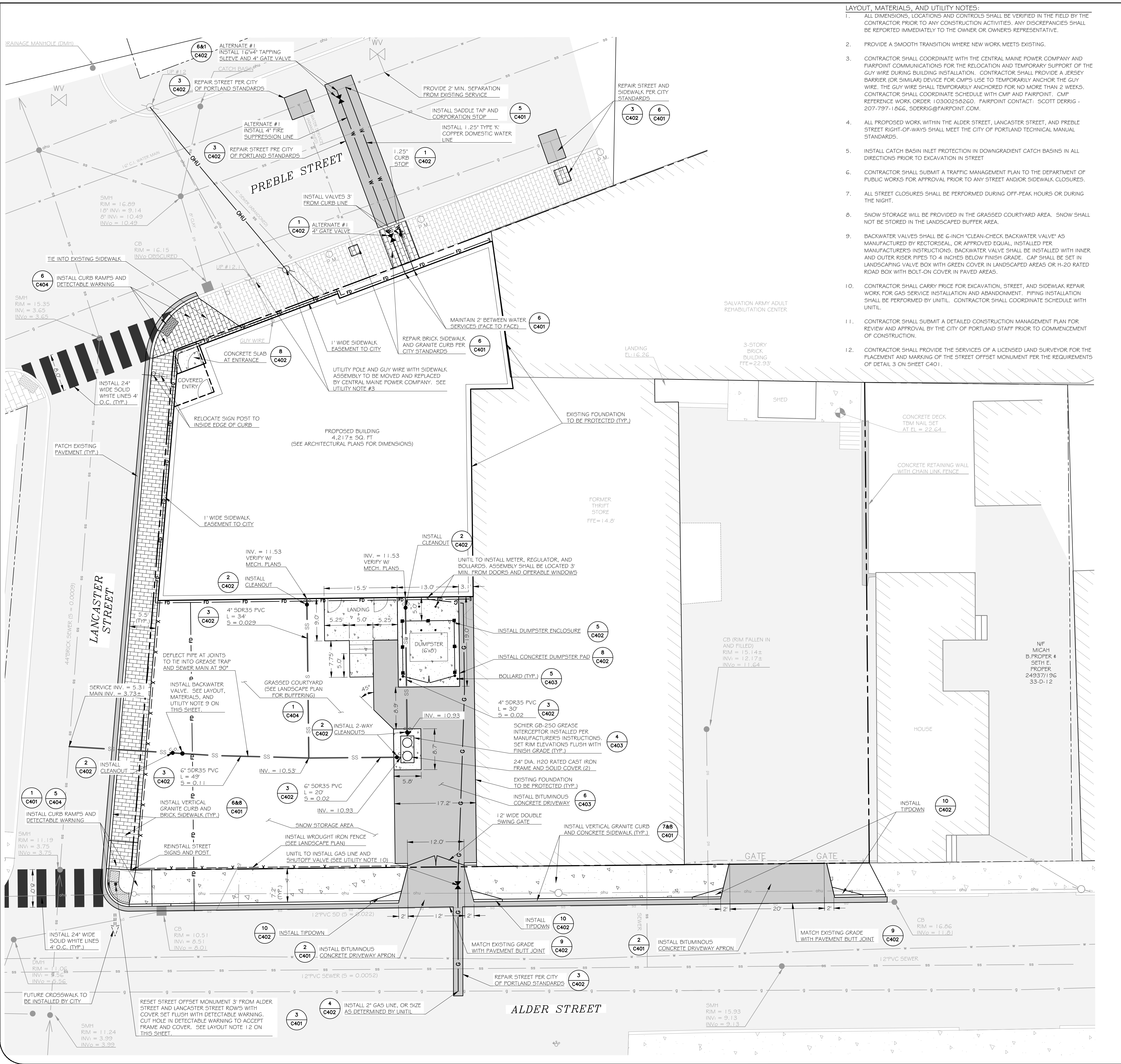

- LAYOUT, MATERIALS, AND UTILITY NOTES:**
- ALL DIMENSIONS, LOCATIONS AND CONTROLS SHALL BE VERIFIED IN THE FIELD BY THE CONTRACTOR PRIOR TO ANY CONSTRUCTION ACTIVITIES. ANY DISCREPANCIES SHALL BE REPORTED IMMEDIATELY TO THE OWNER OR OWNER'S REPRESENTATIVE.
 - PROVIDE A SMOOTH TRANSITION WHERE NEW WORK MEETS EXISTING.
 - CONTRACTOR SHALL COORDINATE WITH THE CENTRAL MAINE POWER COMPANY AND FAIRPOINT COMMUNICATIONS FOR THE RELOCATION AND TEMPORARY SUPPORT OF THE GUY WIRE DURING BUILDING INSTALLATION. CONTRACTOR SHALL PROVIDE A JERSEY BARRIER (OR SIMILAR) DEVICE FOR CMPS USE TO TEMPORARILY ANCHOR THE GUY WIRE. THE GUY WIRE SHALL TEMPORARILY BE ANCHORED FOR NO MORE THAN 2 WEEKS. CONTRACTOR SHALL COORDINATE SCHEDULE WITH CMIP AND FAIRPOINT. CMIP REFERENCE WORK ORDER 10300256260. FAIRPOINT CONTACT: SCOTT DERRIG - 207-797-1866, SDERRIG@FAIRPOINT.COM.
 - ALL PROPOSED WORK WITHIN THE ALDER STREET, LANCASTER STREET, AND PREBLE STREET RIGHT-OF-WAYS SHALL MEET THE CITY OF PORTLAND TECHNICAL MANUAL STANDARDS.
 - INSTALL CATCH BASIN INLET PROTECTION IN DOWNGRADIENT CATCH BASINS IN ALL DIRECTIONS PRIOR TO EXCAVATION IN STREET.
 - CONTRACTOR SHALL SUBMIT A TRAFFIC MANAGEMENT PLAN TO THE DEPARTMENT OF PUBLIC WORKS FOR APPROVAL PRIOR TO ANY STREET AND/OR SIDEWALK CLOSURES.
 - ALL STREET CLOSURES SHALL BE PERFORMED DURING OFF-PEAK HOURS OR DURING THE NIGHT.
 - SNOW STORAGE WILL BE PROVIDED IN THE GRASSED COURTYARD AREA. SNOW SHALL NOT BE STORED IN THE LANDSCAPED BUFFER AREA.
 - BACKWATER VALVES SHALL BE 6-INCH "CLEAN-CHECK BACKWATER VALVE" AS MANUFACTURED BY RECTORSAL OR APPROVED EQUAL, INSTALLED PER MANUFACTURER'S INSTRUCTIONS. BACKWATER VALVE SHALL BE INSTALLED WITH INNER AND OUTER RISER PIPES TO 4 INCHES BELOW FINISH GRADE. CAP SHALL BE SET IN LANDSCAPING VALVE BOX WITH GREEN COVER IN LANDSCAPED AREAS OR H-20 RATED ROAD BOX WITH BOLT-ON COVER IN PAVED AREAS.
 - CONTRACTOR SHALL CARRY PRICE FOR EXCAVATION, STREET, AND SIDEWALK REPAIR WORK FOR GAS SERVICE INSTALLATION AND ABANDONMENT. PIPING INSTALLATION SHALL BE PERFORMED BY UNTIL. CONTRACTOR SHALL COORDINATE SCHEDULE WITH UNTIL.
 - CONTRACTOR SHALL SUBMIT A DETAILED CONSTRUCTION MANAGEMENT PLAN FOR REVIEW AND APPROVAL BY THE CITY OF PORTLAND STAFF PRIOR TO COMMENCEMENT OF CONSTRUCTION.
 - CONTRACTOR SHALL PROVIDE THE SERVICES OF A LICENSED LAND SURVEYOR FOR THE PLACEMENT AND MARKING OF THE STREET OFFSET MONUMENT PER THE REQUIREMENTS OF DETAIL 3 ON SHEET C401.

PARCEL INFORMATION

1. SITE AREA:	0.98± ACRES	REQUIRED	EXISTING	PROPOSED
2. OWNER/APPLICANT:	THE SALVATION ARMY 30 WARREN AVE PORTLAND, MAINE 04103	NONE	0.98± AC	NO CHANGE
3. ZONING DISTRICTS:	B-2b COMMUNITY BUSINESS ZONE	NONE	57.8±	NO CHANGE
4. SPACE AND BULK STANDARDS:		20'	47.5±	NO CHANGE
MINIMUM LOT SIZE*		0'	1'	
MINIMUM LOT WIDTH		10'	9.4±	57±
MINIMUM STREET FRONTAGE		NONE	0'	1'
FRONT YARD SETBACK		NONE	0'	1'
REAR YARD SETBACK		NONE	6.3±	1'
SIDE YARD SETBACK		90%	8.4%	8.2%
SIDE YARD ON SIDE STREET		45'	UNKNOWN	21.75'
MAXIMUM IMPERVIOUS SURFACE RATIO*				
MAXIMUM HEIGHT OF STRUCTURES				

*THE ENTIRE SITE WAS NOT SURVEYED THEREFORE, THE TOTAL EXISTING SITE AREA AND IMPERVIOUS SURFACE AREA WAS APPROXIMATED USING AERIAL PHOTOS AND GIS TAX MAP LINES IN AREAS THAT WERE NOT SURVEYED. THE OVERALL REDUCTION OF IMPERVIOUS AREA WILL BE 1,072 SQUARE FEET.

5. SEE SHEET C201 FOR OFF-STREET PARKING AND BICYCLE PARKING REQUIREMENTS.

GENERAL NOTES:

- SEE GENERAL NOTES AND PLAN REFERENCES ON SHEET C100.

EXISTING UTILITY NOTES:

- THE UNDERGROUND UTILITIES HEREON SHOWN HAVE BEEN LOCATED FROM FIELD SURVEY INFORMATION AND EXISTING DRAWINGS. THE DESIGN ENGINEER MAKES NO GUARANTEES THAT THE UNDERGROUND UTILITIES SHOWN COMPRISE ALL UTILITIES IN THE AREA, EITHER IN SERVICE OR ABANDONED. THE DESIGN ENGINEER FURTHER DOES NOT WARRANT THAT THE UNDERGROUND UTILITIES SHOWN ARE IN THE EXACT LOCATION INDICATED ALTHOUGH THEY ARE LOCATED AS ACCURATELY AS POSSIBLE FROM AVAILABLE INFORMATION.
- THE CONTRACTOR SHALL BE RESPONSIBLE FOR NOTIFYING "DIG SAFE" AND LOCAL UTILITY COMPANIES AT LEAST THREE (3) BUSINESS DAYS, BUT NOT MORE THAN 60 CALENDAR DAYS, PRIOR TO THE COMMENCEMENT OF ANY EXCAVATION, IN ACCORDANCE WITH MAINE STATE LAW. "DIG SAFE" TELEPHONE NUMBER IS 1-888-344-7233.



Bild Architecture
PO Box 8235
Portland, ME
04104
207.408.0168
evan@bildarchitecture.com

WALSH ENGINEERING ASSOCIATES, INC.
1000 Commercial Street
Portland, ME 04103
Tel: 207.653.8808 | www.walsheng.com

CONSTRUCTION DOCUMENTS

PROJECT NO. 15031
PROJECT NAME SALVATION ARMY
PORTLAND, MAINE

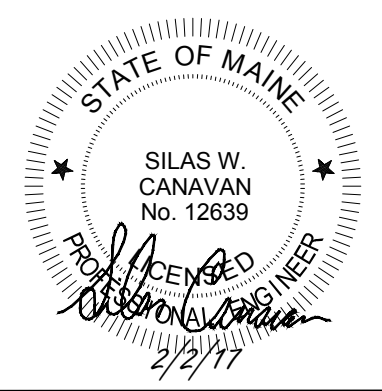
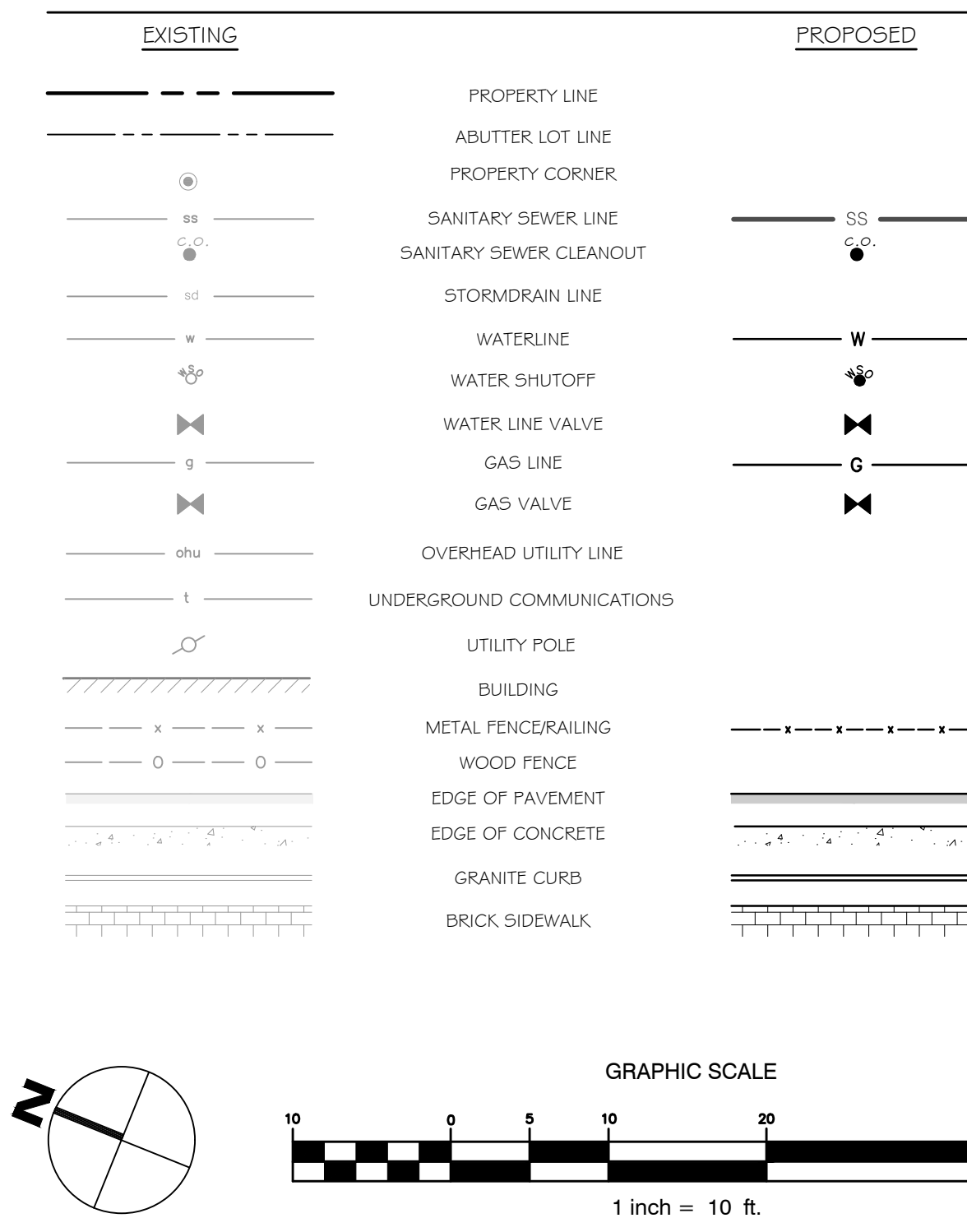
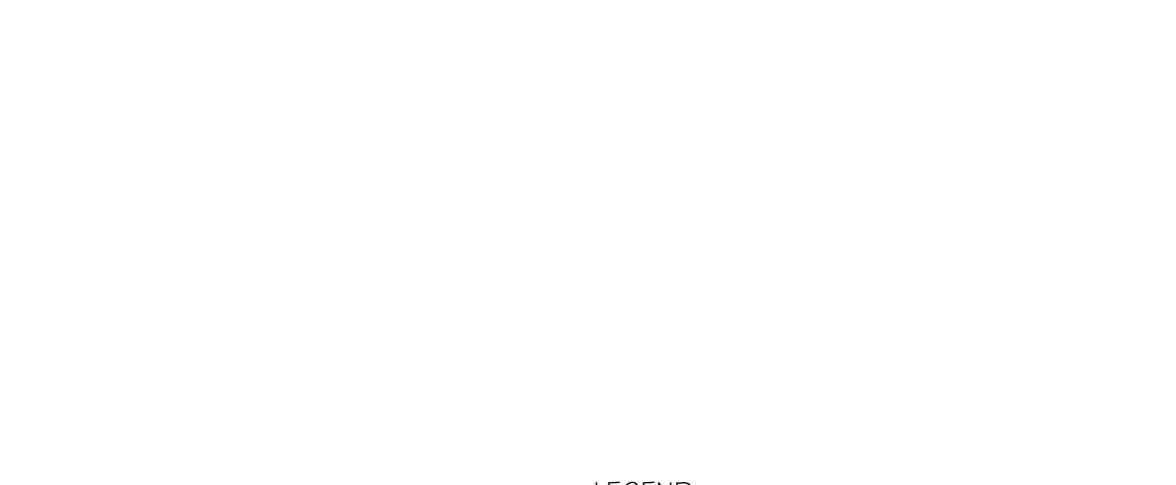
ISSUE DATE 2/2/17
SHEET TITLE Site Layout and Utility Plan
SHEET SCALE 1" = 10'

200