

COPYRIGHT: Reuse or reproduction of the contents of this document is not permitted without written permission of Bild Architecture LLC

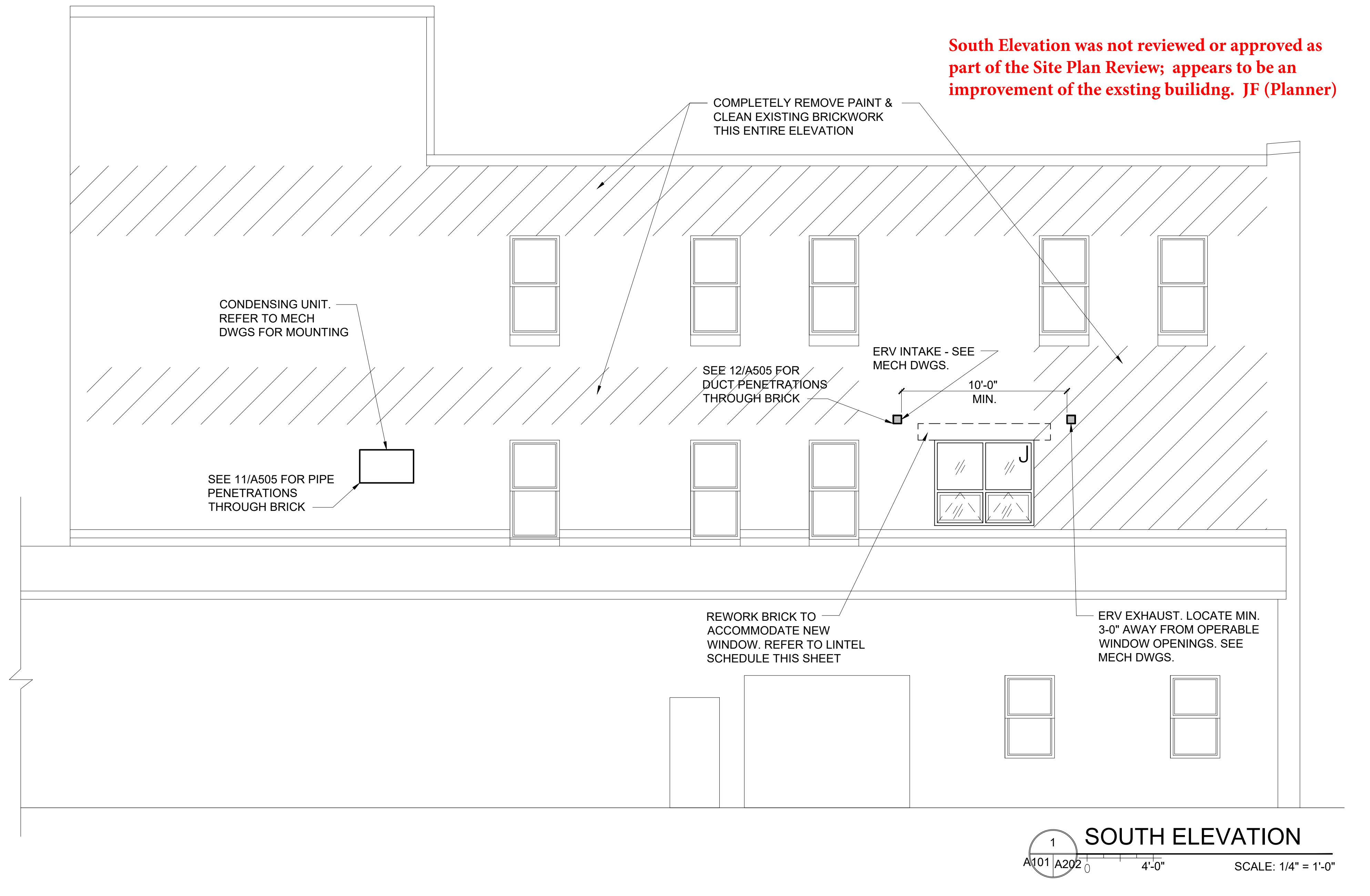

South Elevation was not reviewed or approved as part of the Site Plan Review; appears to be an improvement of the existing building. JF (Planner)

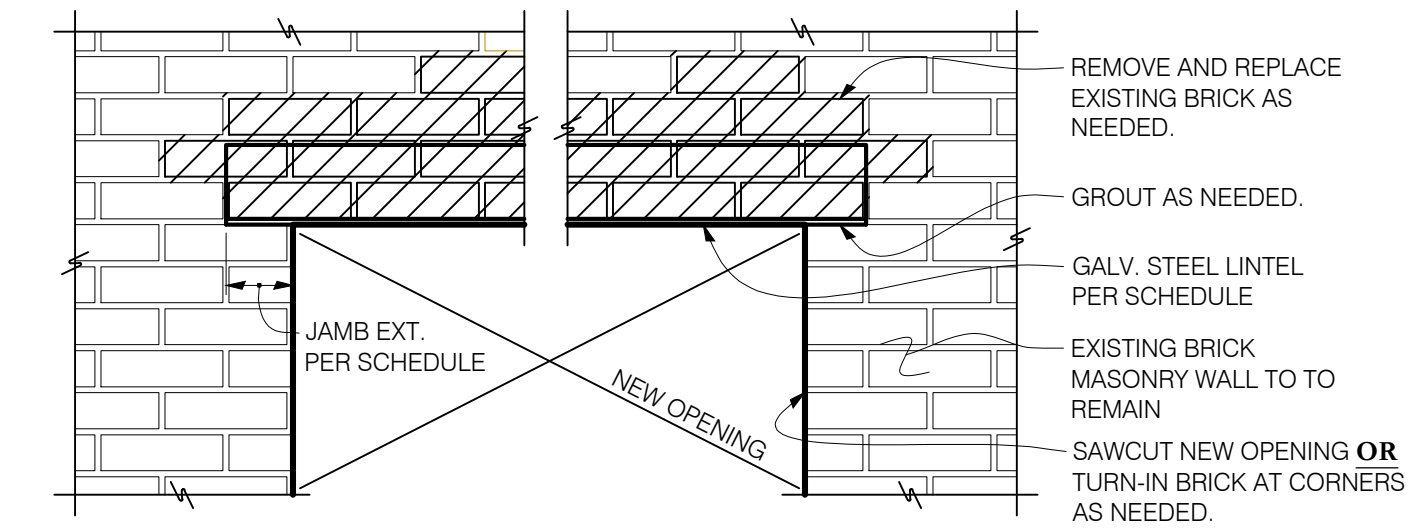

| OPENING SIZE* | LINTEL PER WYTHE | JAMB EXTENSION |
|-----------------|--------------------|----------------|
| LESS THAN 4'-0" | L3 1/2x 3 1/2x 1/4 | 4" |
| 4'-1" TO 5'-4" | L5x 3 1/2x 1/4 | 4" |
| 5'-5" TO 6'-6" | L6x 3 1/2x 1/4 | 6" |

* FOR OPENINGS GREATER THAN LISTED, SEE PLAN OR CONTACT EOR.
** ALL TEMPORARY SHORING BY G.C. - TYP.

NEW LINTEL INSTALLATION IN EXISTING BRICK
NO SCALE

GENERAL NOTES:

1. TOP OF PARAPET TO ALIGN WITH TOP OF EXISTING CORNICE AT ARC. CONTRACTOR TO VERIFY EXISTING CORNICE HEIGHT PRIOR TO ISSUING STRUCTURAL SHOP DRAWINGS.
2. BUILDING ENVELOPE MOCK-UP TO DEMONSTRATE AIR/VAPOR BARRIER CONNECTIONS, WINDOW INSTALLATION, FIBER CEMENT PANELING LAYOUT, AND CRITICAL INTERSECTIONS BETWEEN ROOF, WALL, AND FOUNDATION. MOCK-UP TO BE INSTALLED IN ACCORDANCE WITH SPECIFICATIONS.

1 SOUTH ELEVATION
A101 A202 0 4'-0" SCALE: 1/4" = 1'-0"

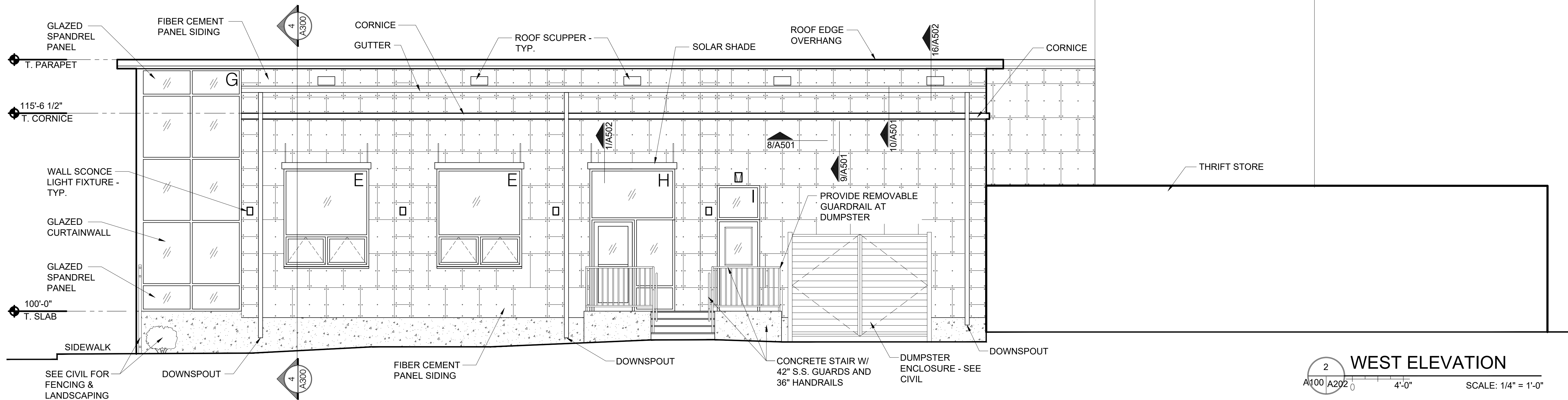

2 WEST ELEVATION
A100 A202 0 4'-0" SCALE: 1/4" = 1'-0"

Bild Architecture
PO Box 8235
Portland, ME
04104
207.408.0168
evan@bildarchitecture.com

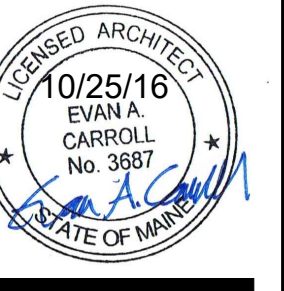

PROJECT NO.
15031
PROJECT NAME
**SALVATION ARMY ARC
PORTLAND, ME**

REVISIONS

| | |
|---|--|
| 1 | |
| 2 | |
| 3 | |
| 4 | |
| 5 | |

CONSTRUCTION DOCUMENTS

DRAWN BY
AEW
ISSUE DATE
10/25/16
SHEET SCALE
1/4" = 1'-0"
SHEET TITLE
WEST ELEVATION

A

202