COPYRIGHT: Reuse or reproduction of the contents of this document is not permitted without written permission of Bild Architecture LLC

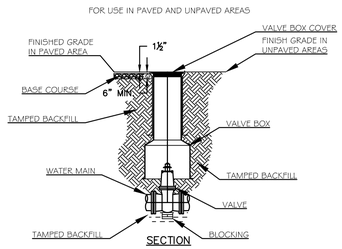

NOTES:
1. ALL WORK TO CONFORM TO THE PORTLAND WATER DISTRICT STANDARDS AND REQUIREMENTS.
2. D.I.P. MAY BE USED FOR VALVE BOX EXTENSIONS.
3. VALVE BOX SHOULD NOT CONTACT WATER MAIN OR VALVE.
4. CONCRETE PROTECTOR RING SHALL BE USED IN ALL UNPAVED AREAS.

1 / C402 VALVE AND VALVE BOX INSTALLATION DETAIL

NOT TO SCALE

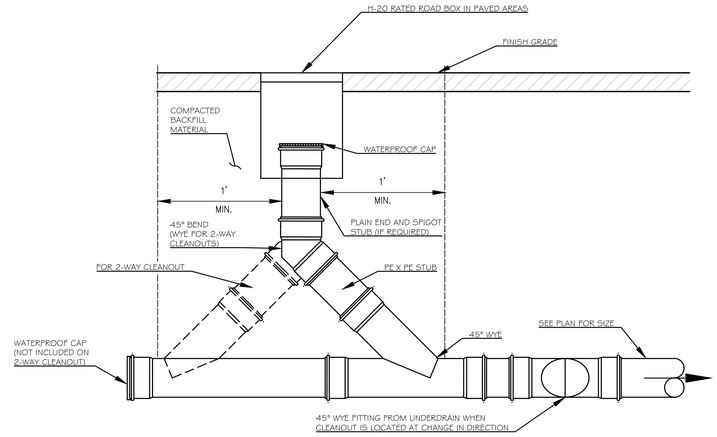

2 / C402 SEWER/STORMDRAIN CLEANOUT

NOT TO SCALE

NOTES:
DEPTH OF BITUMINOUS PAVEMENT AND AGGREGATE COURSES SHALL BE DETERMINED BY STREET CLASSIFICATION.

ANY ALTERNATE TRENCHING OR PAYMENT METHODS SHALL BE APPROVED IN ADVANCE BY THE CITY OF PORTLAND, DEPARTMENT OF PUBLIC SERVICES.

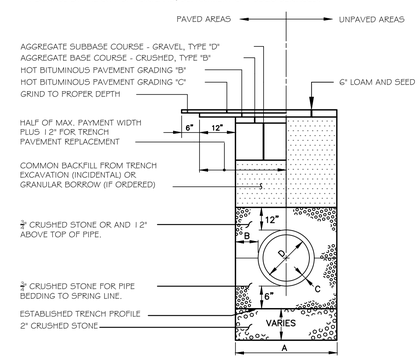

3 / C402 TYPICAL PIPE TRENCH & ROAD REPAIR DETAIL

NOT TO SCALE

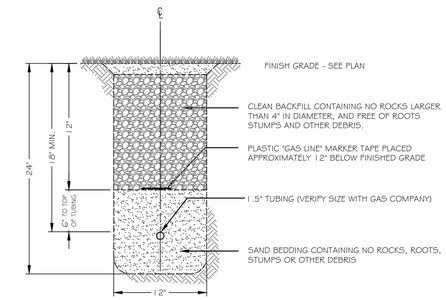

4 / C402 GAS LINE TRENCH SECTION

NOT TO SCALE

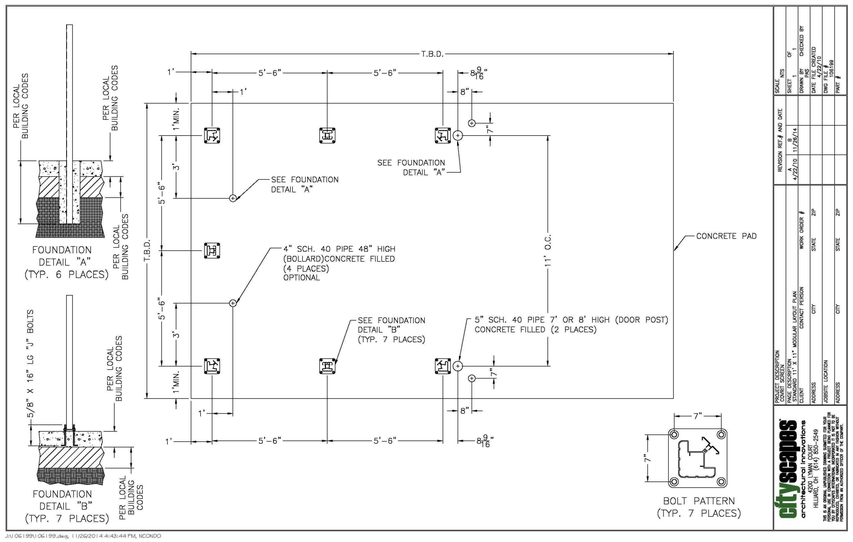

NOTES:
1. DUMPSTER ENCLOSURE SHALL BE 'COVRIT' MODEL 1111 AS DISTRIBUTED BY CITYSCAPES ARCHITECTURAL INNOVATIONS (WWW.CITYSCAPESINC.COM)
2. SCREEN WALL MATERIAL AND STYLE: METAL SERIES, SHALLOW RIB
3. GATE STYLE: MISSION
4. TRIM STYLE: BOX TOP
5. TOP RAILS & CAPS: MORTARBOARD

5 / C402 DUMPSTER ENCLOSURE DETAIL

NOT TO SCALE

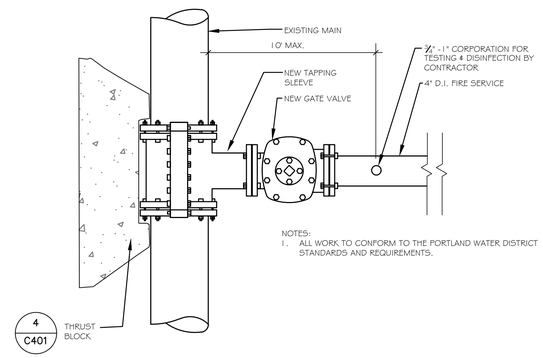

NOTES:
1. ALL WORK TO CONFORM TO THE PORTLAND WATER DISTRICT STANDARDS AND REQUIREMENTS.

6 / C402 STANDARD TAPPING SLEEVE DETAIL

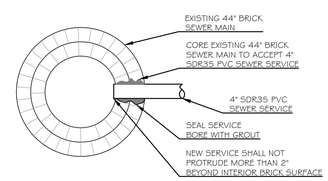

7 / C402 SEWER CONNECTION DETAIL

NOT TO SCALE

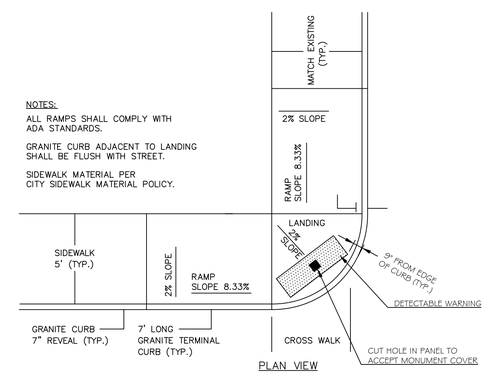

NOTES:
ALL RAMPS SHALL COMPLY WITH ADA STANDARDS.

GRANITE CURB ADJACENT TO LANDING SHALL BE FLUSH WITH STREET.

SIDEWALK MATERIAL PER CITY SIDEWALK MATERIAL POLICY.

11 / C402 CURB RAMP DETAIL AT CROSSWALK

NOT TO SCALE

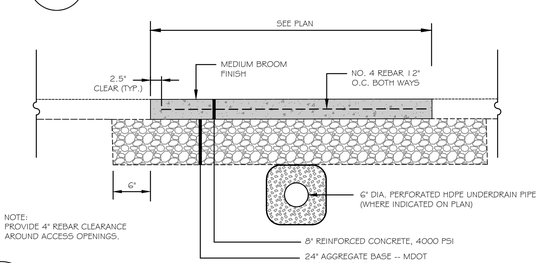

NOTE:
PROVIDE 4" REBAR CLEARANCE AROUND ACCESS OPENINGS.

8 / C402 CONCRETE PAD

NOT TO SCALE

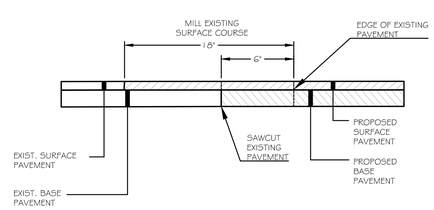

9 / C402 HMA PAVEMENT BUTT JOINT DETAIL

NOT TO SCALE

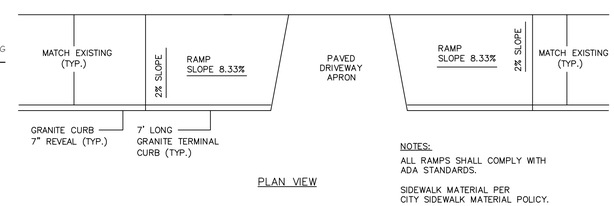

NOTES:
ALL RAMPS SHALL COMPLY WITH ADA STANDARDS.

SIDEWALK MATERIAL PER CITY SIDEWALK MATERIAL POLICY.

10 / C402 CURB RAMP DETAIL AT DRIVEWAY APRON

NOT TO SCALE

STATE OF MAINE
SILAS W. CANAVAN
No. 12639
PROFESSIONAL ENGINEER
RECEIVED
8/2/16

Bild Architecture
PO Box 8235
Portland, ME
04104
207.408.0168
evan@bildarchitecture.com

bild ARCHITECTURE

WALSH ENGINEERING ASSOCIATES, INC.
One Karen Dr., Suite 2A | Westbrook, Maine 04092
ph: 207.200.0466 | www.walsheng.com
Copyright © 2016

PROJECT NO.
15031
PROJECT NAME
SALVATION ARMY
PORTLAND, MAINE

REVISIONS
1 -
2 -
3 -
4 -
5 -

DOCUMENTS NOT FOR CONSTRUCTION

DRAWN BY SWC
SHEET TITLE Site Details

ISSUE DATE 8/2/16
SHEET SCALE N.T.S.

C

402