

ASSOCIATED DESIGN PARTNERS INC.

Office: (207) 878-1751
 Fax: (207) 878-1788
 E-Mail: adp@adpengineering.com

THIS DRAWING, DESIGN AND ELECTRONIC FILE ARE THE PROPERTY OF ASSOCIATED DESIGN PARTNERS, INC. THE REPRODUCTION, COPYING OR ANY OTHER USE OF THIS DOCUMENT WITHOUT WRITTEN CONSENT IS PROHIBITED.

PROJECT: **34-36 ALDER ST. PORTLAND, MAINE**
 SHEET TITLE: **EXTERIOR EGRESS STAIR PLANS AND ELEVATION ISSUED FOR REVIEW**

NO.	BY	DATE	DESCRIPTION

DATE: 8-22-16
 SCALE: AS NOTED
 DESIGN BY: ASW
 DRAWN BY: RSC
 FILE #: 16240-A1.dwg
 PROJECT NUMBER:
16240
 SHEET NO:
A1

WOOD FRAMING NOTES

- EXTERIOR STRUCTURAL LUMBER (BEAMS, COLUMNS, STRINGERS, GUARDRAIL COMPONENTS): No. 2 SOUTHERN PINE OR BETTER
- DESIGN CODES:
 - NATIONAL DESIGN SPECIFICATIONS FOR WOOD CONSTRUCTION BY THE NATIONAL FOREST PRODUCTS ASSOCIATION.
- FASTENERS: COMPLY WITH RECOMMENDED FASTENING SCHEDULE 2304.9.1 OF THE 2009 IBC, UNLESS SHOWN OTHERWISE ON THE DRAWINGS. ALL FASTENERS TO BE COATED AND APPROVED FOR EXTERIOR USE IN ACQ TREATED LUMBER.
- FASTENER REQUIREMENTS FOR FLOOR DECKING. PROVIDE (3) #8x2 1/2" WOOD SCREW AT EA BOARD TO SUPPORTING JOISTS/STRINGERS.
- ALL BOLTED WOOD CONNECTIONS TO BE MADE WITH G90 HOT DIP GALVANIZED HEX HEAD THROUGH BOLTS. SIZE AS INDICATED ON THE DRAWINGS. DOME HEADED CARRIAGE BOLTS ARE NOT PERMITTED.
- ALL NAILS TO SIMPSON PRODUCTS AND PT LUMBER TO BE G90 HOT DIP GALVANIZED 0.162" COMMON BOX NAILS, OR AS RECOMMENDED BY SIMPSON.
- ALL SIMPSON PRODUCTS IN CONTACT WITH PT LUMBER TO BE "ZMAX" (G185 GALVANIZED) COATED.
- ALL WOOD BEAMS BEARING ATOP WOOD POST TO BE CONNECTED WITH SIMPSON ACIACE POST CAPS WITH ZMAX COATING. PAD OUT BEAM WIDTH AS NECESSARY TO FILL WIDTH OF SIMPSON CAP.

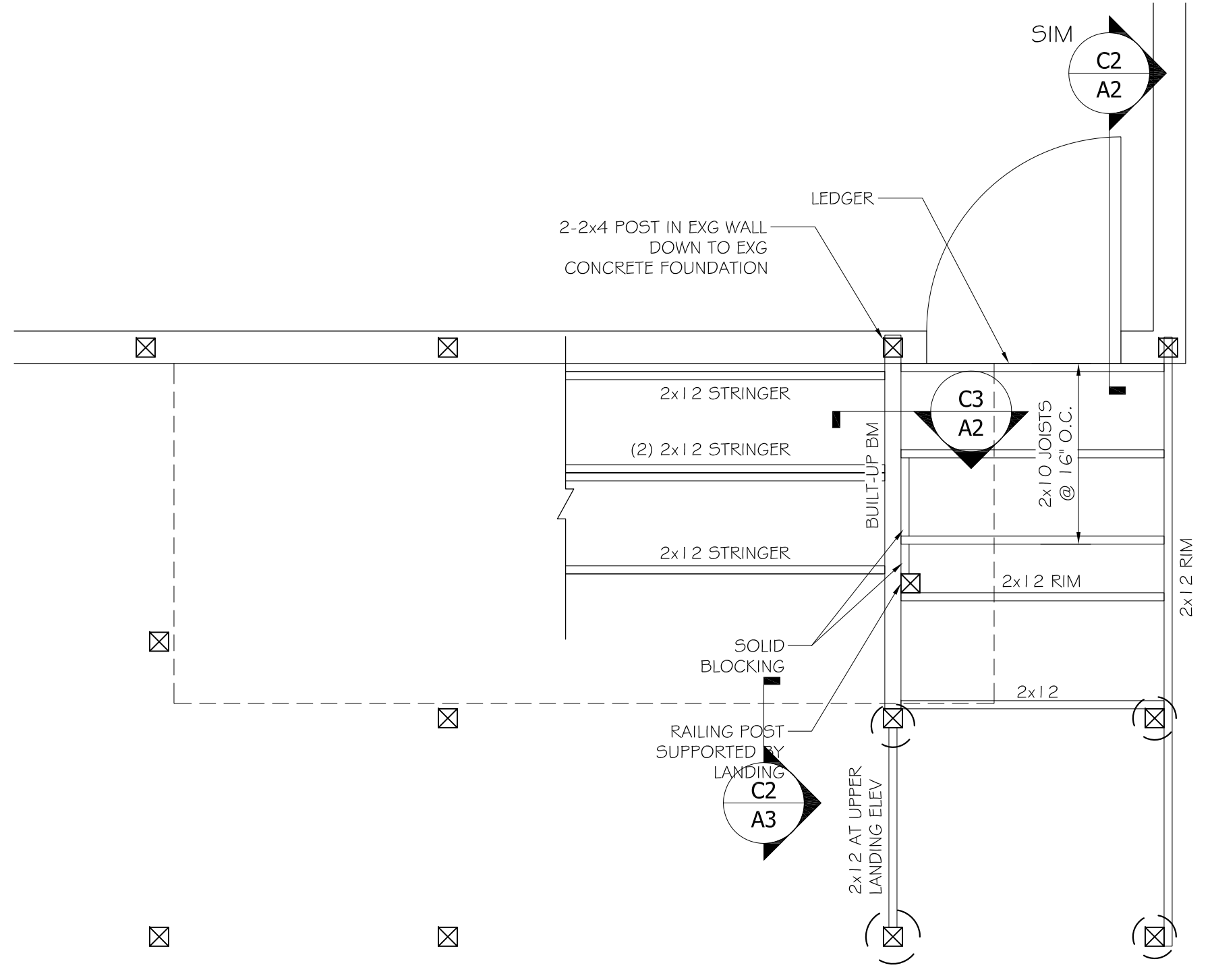

B2 UPPER FRAMING PLAN
 SCALE: 1/2" = 1'-0"

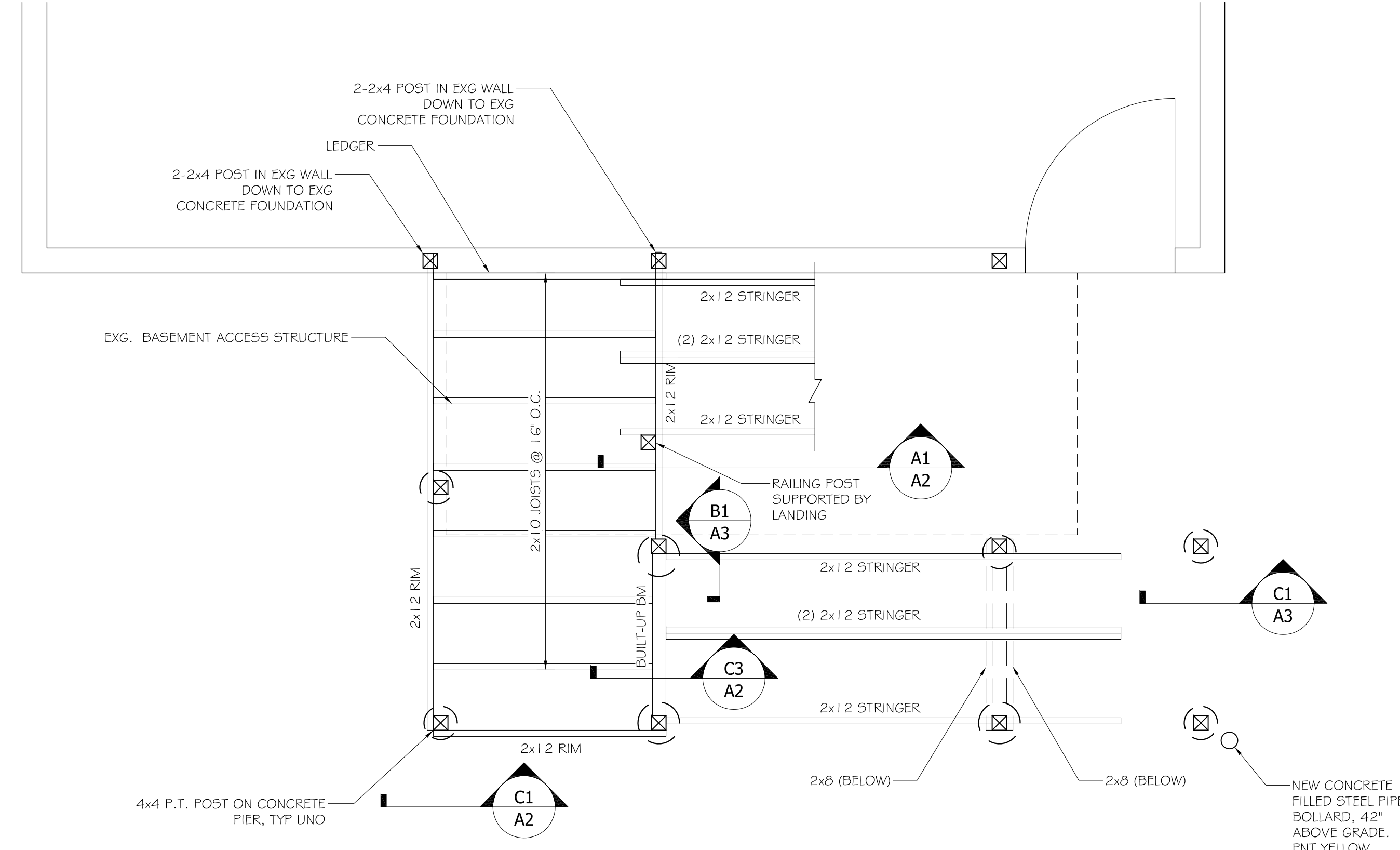

B1 LOWER FRAMING PLAN

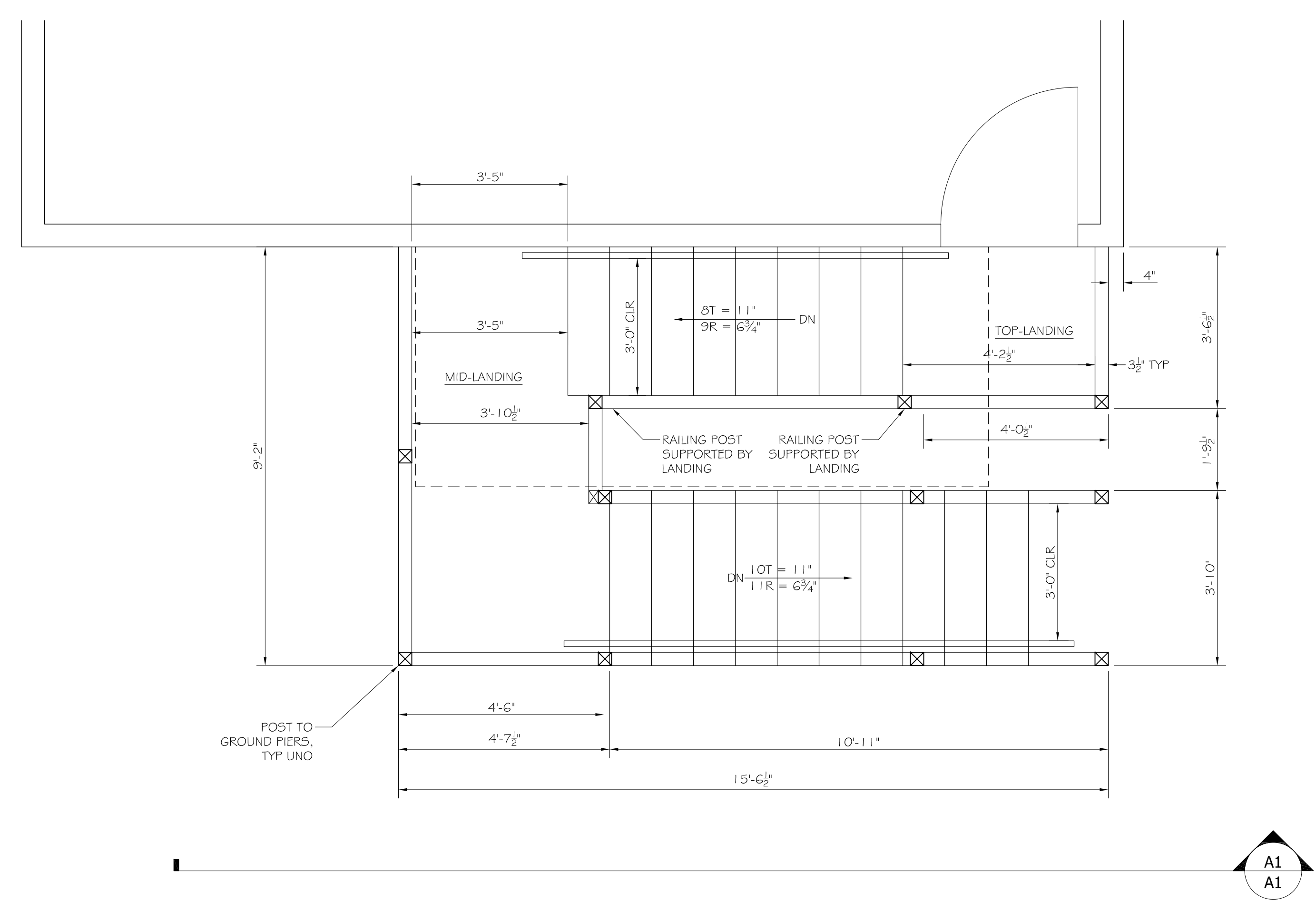

A2 PLAN VIEW
 SCALE: 1/2" = 1'-0"

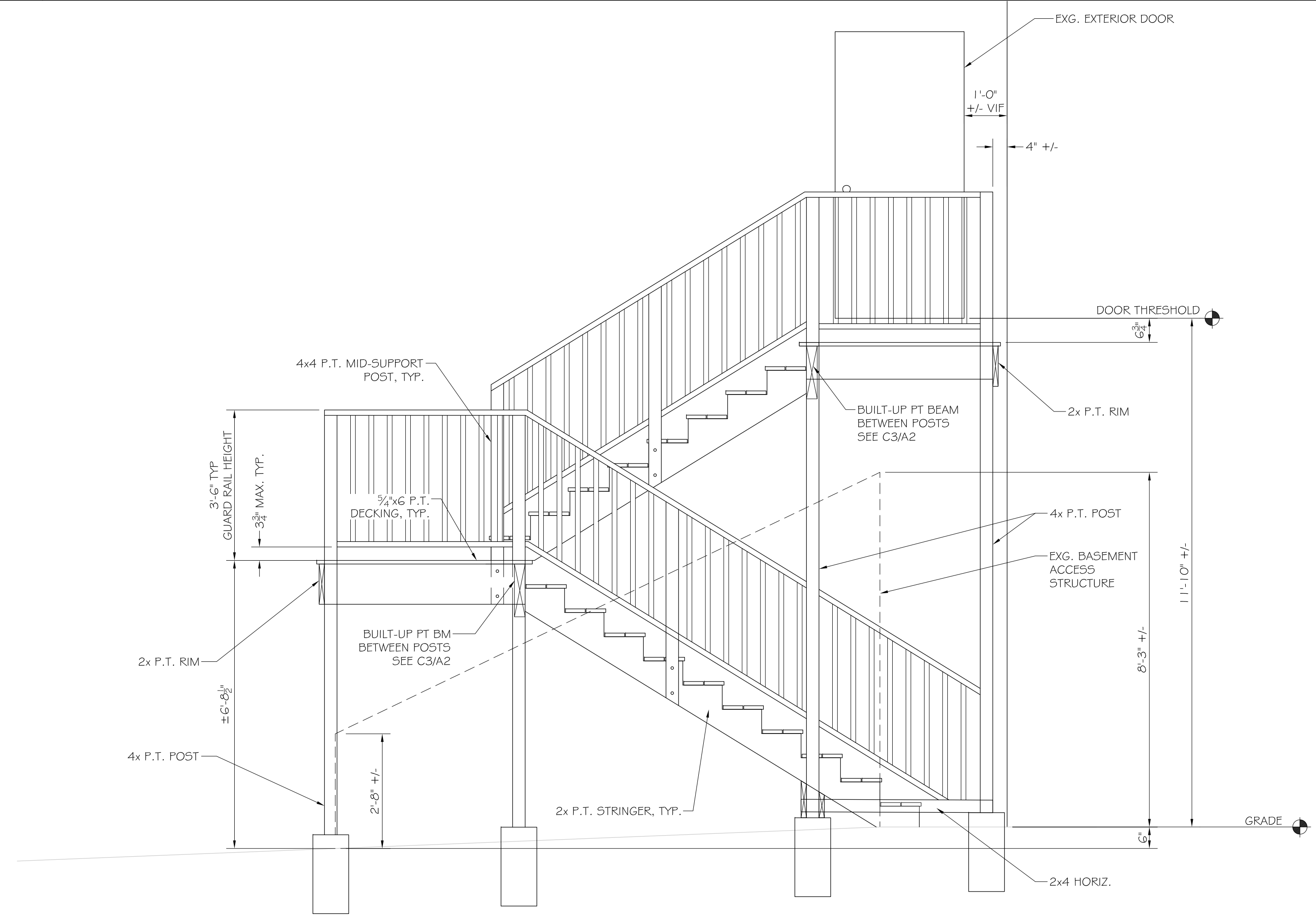

A1 ELEVATION
 SCALE: 1/2" = 1'-0"