

HALLOW CORE DOOR #48 IN ENTRYWAY
 EXTERIOR DOOR - INSULATED/FIRE DOOR

#48+50 DOORS - SOLID WOODEN & PANEL DOORS

SHEETROCK

• 5/8 PLASTER IN CENTER WALL

• LR, BEDROOM, BATH 1 + 2, LAUNDRY - PLASTER + G. CEILING (3/4" ON 1/2" OSB/PLYWOOD)

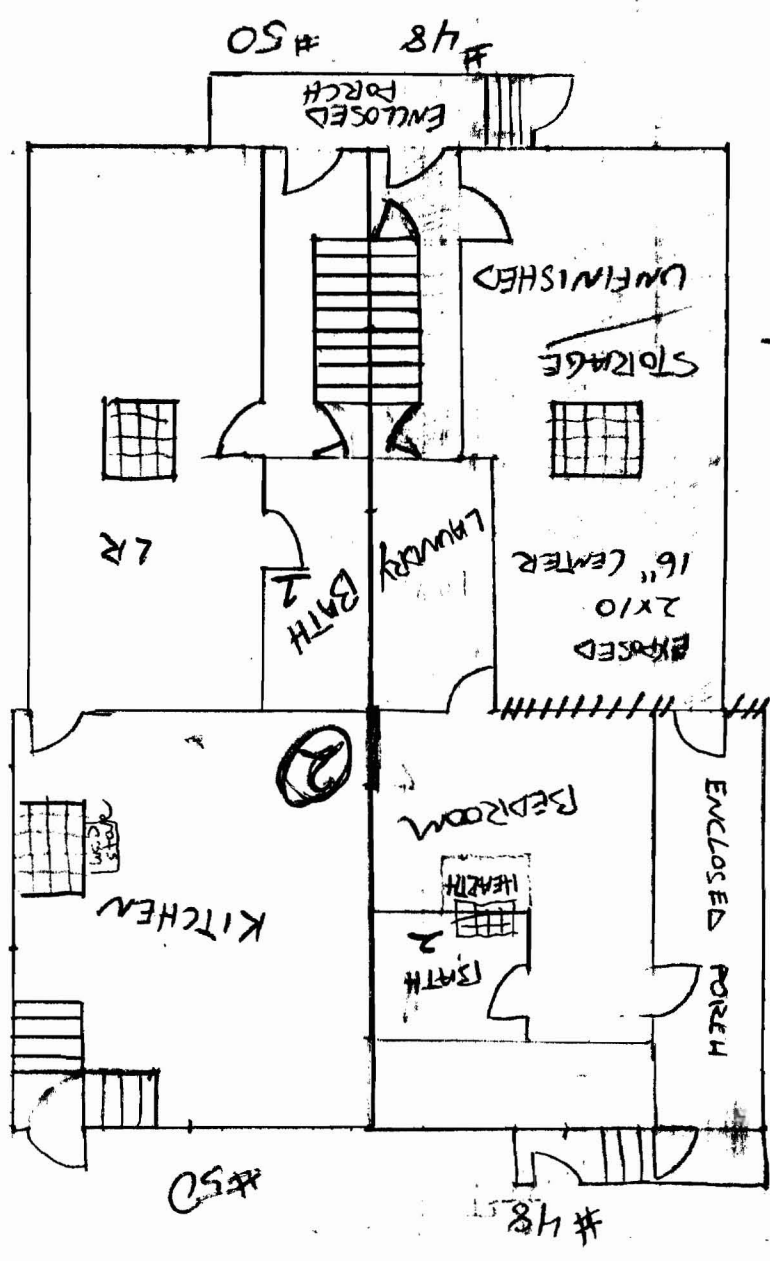

1st FLOOR

#50
 LR, KITCHEN, 2 BEDRM, ENCLOSED PORCH, BATH 1 & 2 OFFICES

EXPOSED CEILING - 2x10 16" CENTER
 #48+50 PLYWOOD/OSB 1/2" + 5/8 PLASTER + 1/2" PANEL

STORAGE ROOM/UNFINISHED
 +
 #48 ENTRYWAY



#48

CHIMNEY

- 1 METER
- NO HARDWARE SMOKE OR CO
- SOLID WOOD DOORS #48+50