

65 HANOVER STREET

RENOVATIONS + ALTERATIONS
PORTLAND, MAINE 04101

RESUBMISSION FOR PERMITTING
DATE OF ISSUE: 6/22/2018



Reviewed for Code Compliance
Permitting and Inspections Department
Approved with Conditions

06/27/2018

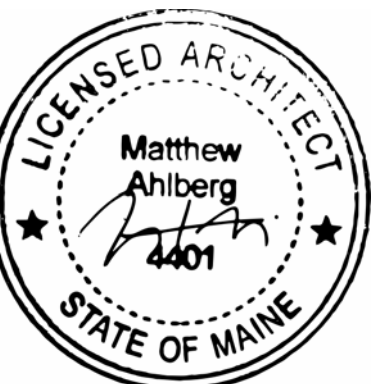

EXTERIOR PERSPECTIVE FROM ALDER STREET

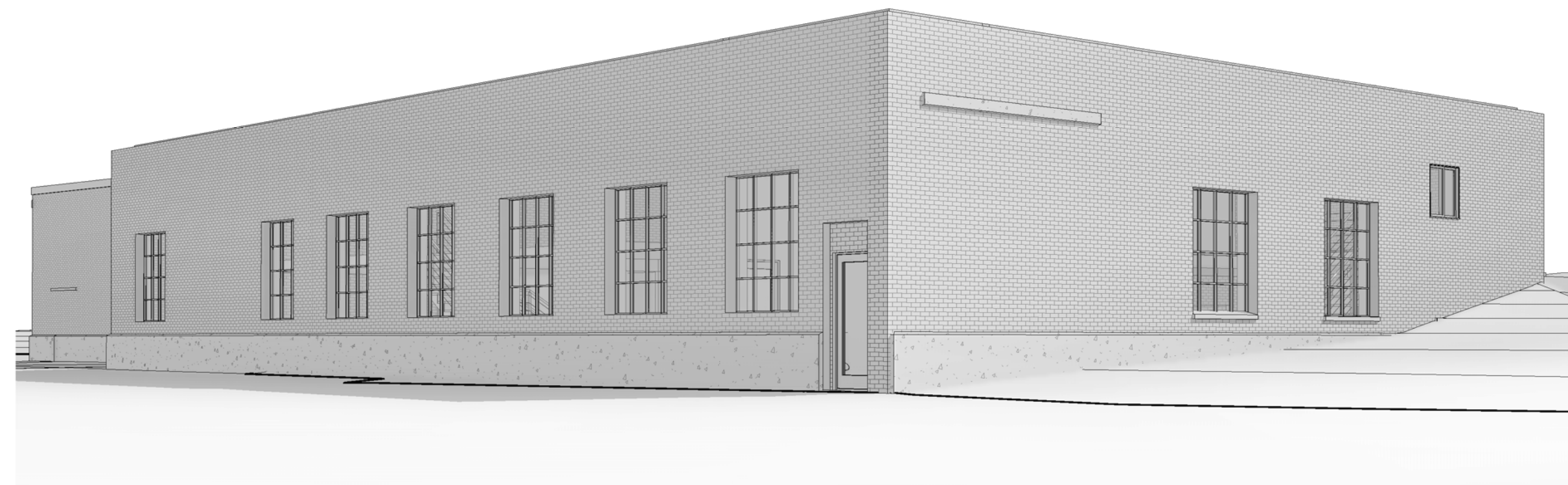

EXTERIOR PERSPECTIVE FROM HANOVER STREET

PROJECT

ARCHITECT/CONTRACTOR/CLIENT:

BARRETT MADE
CONTACT: MATT AHLBERG, RA | ROB BARRETT
48 UNION WHARF
PORTLAND, ME
PHONE 207.210.4421
E-MAIL matthew.ahlberg@barrettmade.com

STRUCTURAL CONSULTANTS:

STRUCTURAL INTEGRITY CONSULTING
CONTACT: AARON JONES P.E.
46 FOREST AVENUE
PORTLAND, ME 04101
PHONE 207.774.4614
E-MAIL aaron@structuralinteg.com

DRAWING LIST:

| | |
|-------|------------------------------------|
| G.001 | COVER SHEET |
| G.002 | STANDARD BOUNDARY SURVEY/SITE PLAN |
| A.000 | LIFE SAFETY + CODE SUMMARY |
| A.101 | MAIN LEVEL FLOOR PLAN |
| A.102 | MEZZANINE LEVEL FLOOR PLAN |
| A.201 | EXTERIOR ELEVATIONS |
| A.301 | ENLARGED PLANS + DETAILS |
| A.501 | WINDOW + DOOR SCHEDULES |

REVISIONS:
1: 2018.06.19- UPDATES AND EDITS FOR PERMIT RESUBMISSION
2: 2018.06.22- UPDATES AND EDITS FOR PERMIT RESUBMISSION

MATERIAL KEY:

| | |
|--------------------|--|
| COURSE GRAVEL | |
| CONCRETE | |
| STONE | |
| EARTH/COMPACT FILL | |
| GYPSUM/PLASTER | |
| PLYWOOD | |
| BATT INSULATION | |
| FINISH WOOD | |
| ROUGH WOOD | |
| BLOCKING WOOD | |
| CONCRETE MASONRY | |
| BRICK MASONRY | |
| SAND/FINE GRAVEL | |
| RIGID INSULATION | |
| GLASS | |

ARCHITECTURAL ABBREVIATIONS:

| | | | | | | | | |
|-----------------------------------|--|---------------------------------------|------------------------------------|------------------------|---------------------------|--------------------------|-----------------------------|--------------------------|
| AB ANCHOR BOLT | ADL ACOUSTICAL CEILING TILE | ADDL ADDITIONAL | ADMIN ADMINISTRATION | AFF ABOVE FINISH FLOOR | ALUM ALUMINUM | AP ACCESS PANEL | APV ASPHALT PAVEMENT | ARCH ARCHITECT |
| BD BOARD | BIT BITUMINOUS | BLDG BUILDING | BLKG BLOCKING | BM BENCHMARK | BRG BEARING | BTW BETWEEN | | |
| CAB CABINET | CB CATCH BASIN | CEM CEMENT | CF CUBIC FEET | CIRC CIRCLE/CIRCULAR | CJ CONTROL JOINT | CL CENTER LINE | CLG CEILING | CLO CLOSET |
| CMU CONCRETE MASONRY UNIT | CO CLEAN OUT | COL COLUMN | CONC CONCRETE | CONST CONSTRUCTION | CONT CONTINUE, CONTINUOUS | COOR CORRUGATED | COORD COORDINATED | CRS COURSE |
| CT CERAMIC TILE | CTV CABLE TELEVISION LINE | CUH CABINET UNIT HEATER | CY CUBIC YARD | | | | | |
| D DRYER | DBL DOUBLE | DEF DEFLECTION | DEMO DEMOLITION | DF DRINKING FOUNTAIN | DIA DIAMETER | DIAG DIAGONAL | DIM DIMENSION | DR DIRECTOR/DOOR |
| DIV DIVISION | DN DOWN | DWG DRAWING | | | | | | |
| E EAST | EA EACH | EF EXHAUST FAN | EJ EXPANSION JOINT | EL ELEVATION | ELEV ELEVATOR | ELEC ELECTRIC/ELECTRICAL | EQ EQUAL | EW ELECTRIC WATER COOLER |
| EXAM EXAMINATION | EXIST EXISTING | EXT EXTERIOR | | | | | | |
| FBO FURNISHED BY OWNER | FCO FLOOR CLEAN OUT | FD FLOOR DRAIN | FCP FIRE CONTROL PANEL | FE FIRE EXTINGUISHER | FG FIBERGLASS | FIN FINISH | FL FLOOR | FOS FACE OF STUD |
| FRP FIBERGLASS REINFORCED PLASTIC | | | | | | | | |
| FT FOOT | FTG FOOTING | F.O. FACE OF | | | | | | |
| GA GAUGE | GAL GALLON | GALV GALVANIZED | GC GENERAL CONTRACTOR | GL GLASS | GR GRANITE | GWB GYPSUM WALL BOARD | GYP GYPSUM | |
| HD HIGH DENSITY | HR HOUR | HC HOLLOW CORE | HDWR HARDWARE | HFS HALF FULL SCALE | HGT HEIGHT | HM HOLLOW METAL | HO HOLD OPEN | HORB HORIZONTAL |
| HTG HEATING | HVAC HEATING, VENTILATION & AIR CONDITIONING | HW HOT WATER | HYD HYDRANT | INCL INCLUDE/INCLUDING | ID INSIDE DIAMETER | IN INCH | INSUL INSULATE/INSULATION | INT INTERIOR |
| INV INVERT | | | | | | | | |
| JAN JANITOR | JC JANITOR CLOSET | JT JOINT | | | | | | |
| LAM LAMINATE/LAMINATED | LAV LAVATORY | LCC LEAD COATED COPPER | LF LINEAR FOOT | LGT LIGHT | LIN LINEN | | | |
| MTRL MATERIAL | MAS MASONRY | MAX MAXIMUM | MECH MECHANICAL | MED MEDICAL | MFR MANUFACTURER | MGR MANAGER | MH MANHOLE | MIN MINIMUM |
| MISC MISCELLANEOUS | MO MASONRY OPENING | MOLD MOLDING | MR MOISTURE RESISTANT | MTD MOUNTED | MTG MOUNTING | MTL METAL | | |
| N NORTH | NATL NATURAL | NIC NOT IN CONTRACT | NL NIGHT LIGHT | NO NUMBER | NTS NOT TO SCALE | | | |
| O.C. ON CENTER | OFCL OWNER FURNISHED CONTRACTOR INSTALLED | OZ OUNCE | | | | | | |
| PART BD PARTIAL BOARD | PC PIECE | PL PLATE | PLAS PLASTIC | PLAM PLASTIC LAMINATE | PLYWD PLYWOOD | PNT PAINT | POLY POLYURETHANE | PREP PREPARATION |
| PSF POUNDS/SQUARE FOOT | PSI POUNDS/SQUARE INCH | PT PRESERVATIVE TREATED | PTD PAINTED | PVMT PAVEMENT | | | | |
| QUART QUART | | | | | | | | |
| R RADIUS/RISER/RANGE | RD ROOF DRAIN | REC RECREATION | RECT RECTANGLE | REF REFERENCE | REQD REQUIRED | REFR REFRIGERATOR | REINF REINFORCE/REINFORCING | RESIL RESILIENT |
| REV REVISE/REVISION | RFG ROOFING | RM ROOM | RO ROUGH OPENING | | | | | |
| S SOUTH/SINK | SAN SANITARY | S.A.F.B. SOUND ATTENUATION FIRE BATTS | SC SOLID CORE | SD STORM DRAIN | SECT SECTION | SF SQUARE FOOT | SHT SHEET | SIM SIMILAR |
| SPEC SPECIFICATION(S) | SPC SWIMMING POOL CONTRACTOR | SQ SQUARE | STC SOUND TRANSMISSION COEFFICIENT | STD STANDARD | STL STEEL | STOR STORAGE | ST ST STAINLESS STEEL | SUSP SUPPENDED |
| T TREAD/TOILET | TEL TELEPHONE | TEMP TEMPERATURE/TEMPERED | T&G TONGUE & GROOVE | TH THICKNESS | T.O. TOP OF | TV TELEVISION | TYP TYPICAL | |
| UL UNDERWRITERS | UNO UNLESS NOTED OTHERWISE | UTIL UTILITIES | | | | | | |
| VAR VARIES | VB VAPOR BARRIER | VCT VINYL COMPOSITE TILE | VENT VENTILATOR/VENTILATION | VERT VERTICAL | VEST VESTIBULE | VR VAPOR RETARDER | | |
| W WASHER/WATER/WEST/WIDTH | W/ WITH | WC WATER CLOSET | WD WOOD | WIND WINDOW | W/O WITHOUT | WWF WELDED WIRE FABRIC | WWM WELDED WIRE MESH | |

ARCHITECTURAL SYMBOLS:

| | |
|--|------------------------|
| | BUILDING |
| | CALL OUT |
| | CENTERLINE |
| | DOOR TAG |
| | ELEVATION INDICATOR |
| | ELEVATION TAG |
| | ELEVATION TAG |
| | ELEVATION TAG |
| | NORTH |
| | REVISION |
| | ROOM TAG WITH |
| | STRUCTURAL GRID BUBBLE |
| | WALL TAG |
| | WINDOW TAG |

65 HANOVER ST
COVER SHEET

G001

65 HANOVER STREET | PORTLAND, MAINE 04101

DATE OF ISSUE: 6/22/2018

ISSUED FOR: PERMITTING

SCALE: AS NOTED

THIS DRAWING IS THE PROPERTY OF BARRETT MADE AND IS NOT TO BE REPRODUCED OR TRANSMITTED IN ANY FORM OR BY ANY MEANS, ELECTRONIC OR MECHANICAL, WITHOUT THE WRITTEN PERMISSION OF BARRETT MADE 48 UNION WHARF PORTLAND MAINE 04101 2017.01.04.21

BARRETT MADE

HOMES - SPACES - DETAILS



Reviewed for Code Compliance
Permitting and Inspections Department
Approved with Conditions

06/27/2018

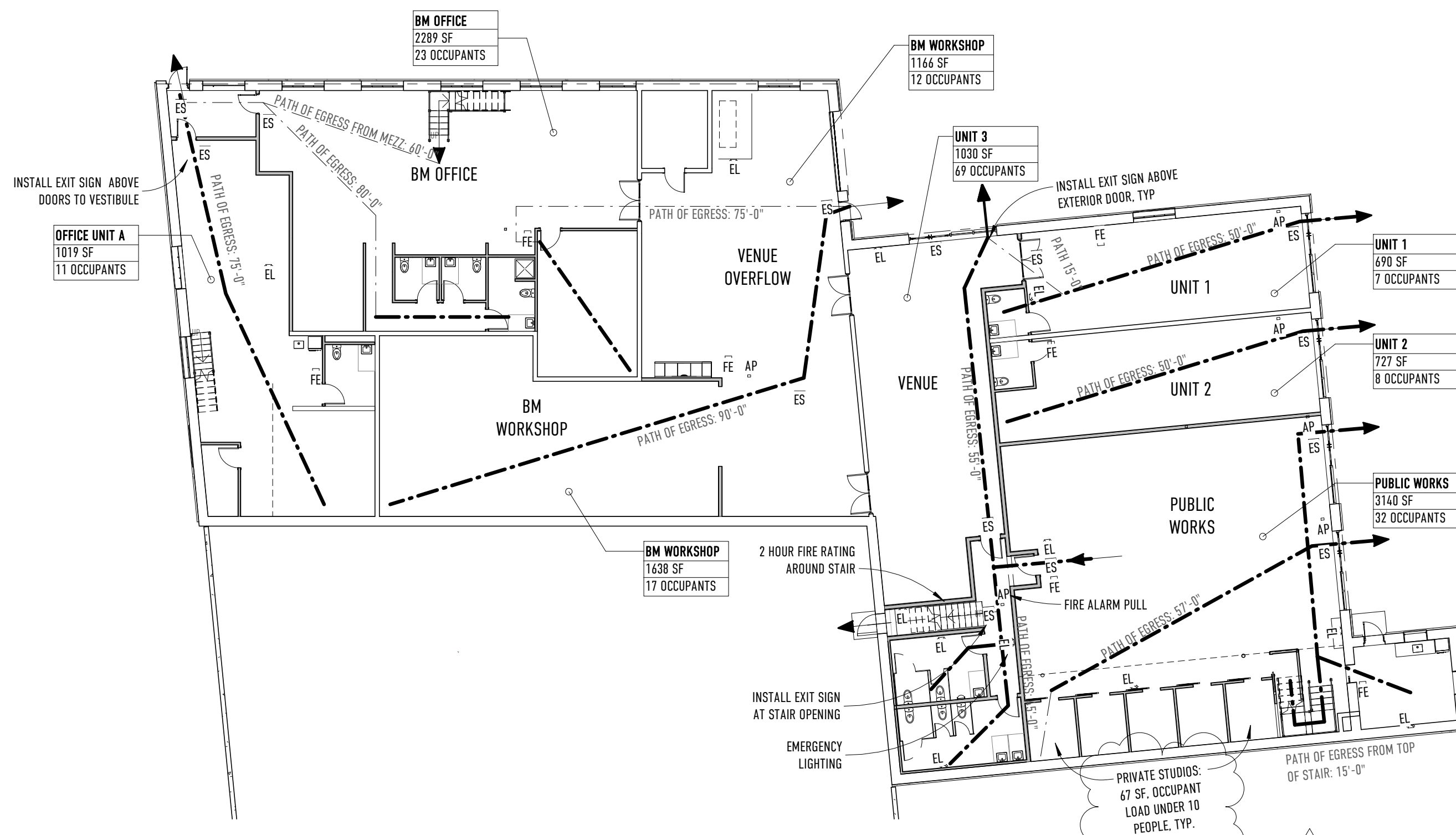

3 LIFE SAFETY PLAN - FIRST FLOOR
1/16" = 1'-0"

NEPA REVIEW:

- EXISTING FIRE ALARM SYSTEM TO BE UPDATED AND REWORKED TO MEET ALL NFPA 72 (2007) REQUIREMENTS THROUGHOUT WHOLE BUILDING.
- SPRINKLER SYSTEM TO BE INSTALLED THROUGHOUT WHOLE BUILDING, TO MEET NFPA 13R (2016) REQUIREMENTS.
- PORTABLE FIRE EXTINGUISHERS TO BE LOCATED THROUGHOUT BUILDING PER NFPA 10 (2007) REQUIREMENTS.
- INSTALL EXIT SIGNS ABOVE ALL EXTERIOR DOORS AND CORRESPONDING SIGNAGE IN HALLWAYS.
- INSTALL EMERGENCY LIGHTING AT ALL HALLWAYS, AND EXIT AREAS PER NFPA.
- INSTALL FIRE ALARM PULLS AT EACH STAIR
- FIRE SEPARATION BETWEEN DIFFERENT OCCUPANCIES.
 - ASSEMBLY TO BUSINESS: 1 HOUR
 - ASSEMBLY TO FACTORY: 2 HOUR
 - BUSINESS TO FACTORY: 2 HOUR
 - BUSINESS TO BUSINESS: NONE

EL- EMERGENCY LIGHTING
 AP- ALARM PULL
 FE- FIRE EXTINGUISHER
 ES- EXIT SIGN

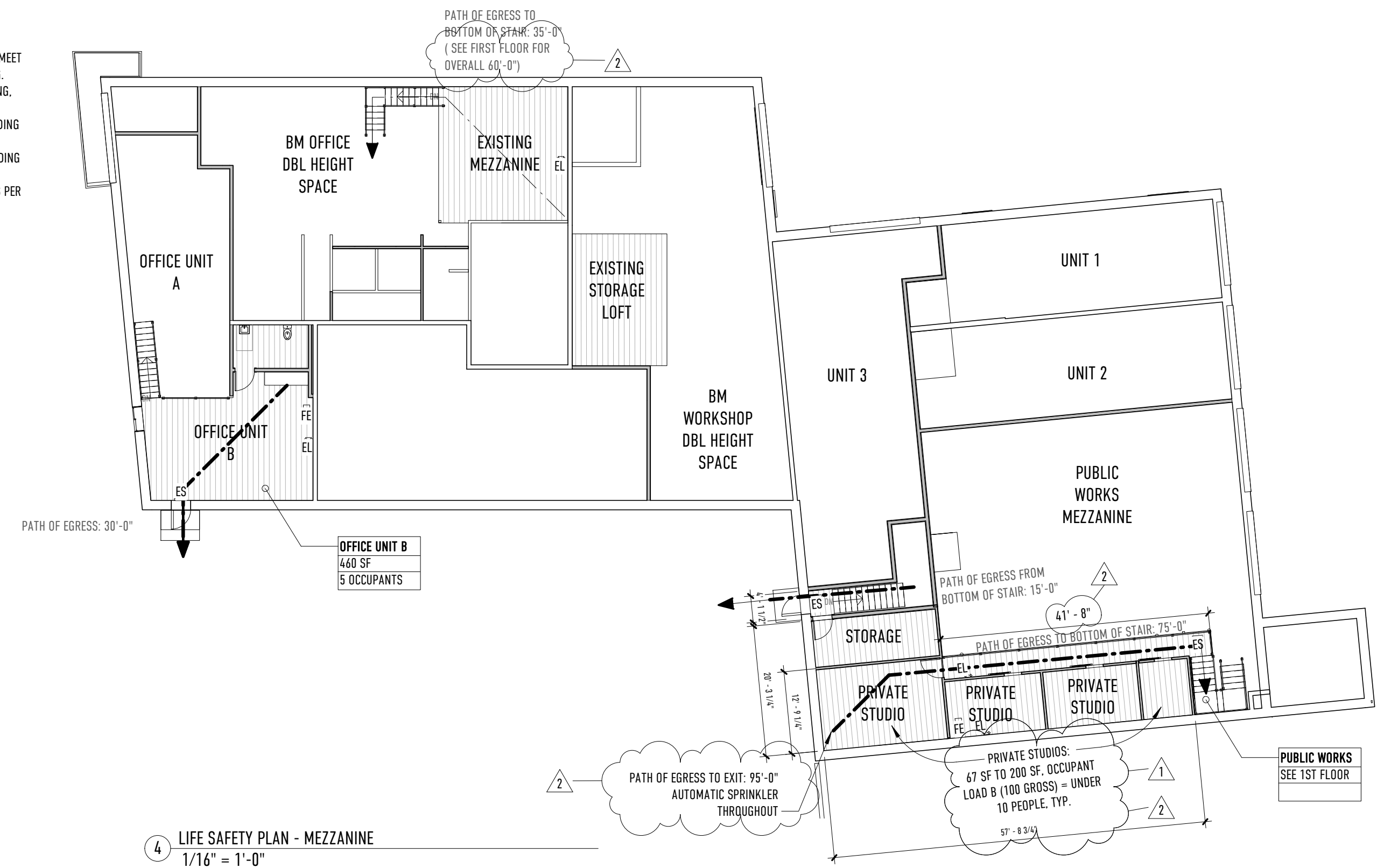

4 LIFE SAFETY PLAN - MEZZANINE
1/16" = 1'-0"

APPLICABLE CODES

INTERNATIONAL BUILDING CODE 2015 EDITION
 NFPA 101 2009 EDITION
 UPC 2015

GENERAL BUILDING INFORMATION:
 EXISTING PUBLIC WORKS BUILDING, MASONRY EXTERIOR, STEEL TRUSS AND TIMBER ROOF STRUCTURE, SLAB ON GRADE.
 EXISTING BUILDING CONSTRUCTION TYPE: TYPE III
 TOTAL EXISTING BUILDING AREA = 9,227 SF

AUTOMATIC SPRINKLER SYSTEM (NEPA-13)
 REQUIRED OCCUPANCY SEPARATIONS (IBC TABLE 508.4)
 B TO F-1 = NONE
 BUSINESS TO INDUSTRIAL, GENERAL = 2 HOUR

OCCUPANCY CLASSIFICATION (IBC SEC 304, 306)
OCCUPANCY LOAD (IBC TABLE 1004.1.1, NFPA)

SECTION 303: ASSEMBLY GROUP A:
 A-3: ART GALLERIES, EXHIBITION HALL, ETC

SECTION 304: BUSINESS GROUP B:
 PROFESSIONAL SERVICES/OFFICE: OCCUPANCY LOAD 100 GROSS (TABLE 1004.1.1)
 TRAINING AND SKILL DEVELOPMENT NOT WITHIN A SCHOOL OR ACADEMIC PROGRAM: OCCUPANCY LOAD (UNIT E) 50 NET (TABLE 1004.1.1)

SECTION 304.2: FACTORY F-1:
 FURNITURE, LEATHER PRODUCTS, MACHINERY, METALS, MILLWORK, PAPER, PHOTO, PRINTING, TEXTILES, WOODWORKING, ETC.:
 OCCUPANCY LOAD 100 GROSS (TABLE 1004.1.1)

MEZZANINES (IBC 505)

THE CLEAR HEIGHT ABOVE AND BELOW SHALL NOT BE LESS THAN 7 FEET (505.1). AREA OF A MEZZANINE OR MEZZANINES SHALL NOT EXCEED ONE-THIRD OF THE FLOOR AREA OF THAT ROOM OR SPACE IN WHICH THEY ARE LOCATED (505.2).

OPENNESS (505.2.3) MEZZANINE SHALL BE OPEN AND UNOBSTRUCTED TO THE ROOM IN WHICH SUCH MEZZANINE IS LOCATED EXCEPT FOR WALLS NOT MORE THAN 42 INCHES IN HEIGHT, COLUMNS AND POSTS.
 EXCEPTION:
 1. MEZZANINES OR PORTIONS THEREOF ARE NOT REQUIRED TO BE OPEN TO THE ROOM IN WHICH THE MEZZANINES ARE LOCATED, PROVIDED THAT THE OCCUPANT LOAD OF THE AGGREGATE AREA OF THE ENCLOSED SPACE IS NOT GREATER THAN 10.

MEZZANINES (NFPA 38.2.4.5)
 A SINGLE MEANS OF EGRESS SHALL BE PERMITTED PROVIDED COMMON PATH OF TRAVEL NOT MORE THAN 100' IF PROTECTED THROUGHOUT BY AUTOMATIC SPRINKLER SYSTEM.

MEANS OF EGRESS (IBC CHAPTER 10)

EGRESS WIDTH PER OCCUPANT (IBC 1005.1)

0.3 INCHES PER OCCUPANT FOR STAIRWAYS
 0.2 INCHES FOR OTHER EGRESS COMPONENTS

STAIRWAY WIDTH

0.3 INCHES PER OCCUPANT FOR STAIRWAYS
 44" MIN (NFPA TABLE 2.2.2.1.2)
 0.2 INCHES FOR OTHER EGRESS COMPONENTS

EXIST ACCESS

COMMON PATH OF EGRESS TRAVEL (IBC 1014.3, IBC 1028.8)
 FOR ASSEMBLY - 30'

CORRIDOR FIRE RESISTANCE (IBC 1018.1)(NFPA 7.1.3.1)
 1 HOUR

CORRIDOR WIDTH (IBC1018.2)
 NOT LESS THAN 44"

DEAD-END CORRIDOR (IBC 1018.4)
 WHERE BUILDING THROUGHOUT IS EQUIPPED WITH AUTOMATIC SPRINKLER, LENGTH OF DEAD-END CORRIDOR SHALL NOT EXCEED 50 FEET.

OCCUPANCY CALCULATIONS AND REVIEW:

PER IBC 2015- OCCUPANCY CLASSIFICATION AND MAX FLOOR ALLOWABLE PER OCCUPANT :
 ASSEMBLY (303 A-3), UNIT 3
 A-3: 15 NET UNCONCENTRATED BUSINESS (304), BM OFFICE, OFFICE UNITS A + B, PUBLIC WORKS
 OFFICE: 100 GROSS
 FACTORY (304) UNIT 1, 2, BM WORKSHOP
 F-1: 100 GROSS
 BM OFFICE: 2289 SF / 100 = 23 PEOPLE
 BM WORKSHOP: 2804 SF / 100 = 29 PEOPLE
 UNIT 3: 1030 SF / 15 = 69 PEOPLE
 UNIT 2: 690 SF / 100 = 7 PEOPLE
 UNIT 1: 727 SF / 100 = 8 PEOPLE
 PUBLIC WORKS: 3140 SF / 100 = 32 PEOPLE
 OFFICE UNIT A: 1019 SF / 100 = 11 PEOPLE
 OFFICE UNIT B: 440 SF / 100 = 5 PEOPLE

TOTAL OCCUPANT LOAD = 184 PEOPLE

PLUMBING REVIEW:

(UPC 2015 422.1 MIN PLUMBING FIXTURES)
 BM OFFICE (GROUP B): OCCUPANT LOAD 23 PPL (12 MALE/12 FEMALE) + BM WORKSHOP (GROUP F): OCCUPANT LOAD 29 PPL (15 M/15 F) = 52 OCCUPANTS: 26 MALE / 26 FEMALE
 1 MALE BATH
 2 FEMALE BATHS
 1 URINAL
 UNIT 3 (GROUP A-3): OCCUPANT LOAD 69 PEOPLE (35 MALE/35 FEMALE) + PUBLIC WORKS (GROUP B): OCCUPANT LOAD 32 PPL = 101 OCCUPANTS: 51 MALE/ 51 FEMALE
 2 MALE BATH
 3 FEMALE BATHS
 1 URINAL
 UNIT 1 (GROUP F): OCCUPANT LOAD 8 PEOPLE (4 MALE/4 FEMALE)
 1 MALE BATH/1 FEMALE BATH
 UNIT 2 (GROUP F): OCCUPANT LOAD 8 PEOPLE (4 MALE/4 FEMALE)
 1 MALE BATH/1 FEMALE BATH
 OFFICE UNIT A (GROUP B): OCCUPANT LOAD 10 PEOPLE (5 MALE/5 FEMALE)
 1 MALE BATH/1 FEMALE BATH
 OFFICE UNIT B (GROUP B): OCCUPANT LOAD 5 PEOPLE (3 MALE/3 FEMALE)
 1 MALE BATH/1 FEMALE BATH

REVISIONS:
 1: 2018.06.19- UPDATES AND EDITS FOR PERMIT RESUBMISSION
 2: 2018.06.22- UPDATES AND EDITS FOR PERMIT RESUBMISSION

65 HANOVER ST
 LIFE SAFETY + CODE SUMMARY

A000

65 HANOVER STREET | PORTLAND, MAINE 04101

DATE OF ISSUE: 6/22/2018
 PERMITTING
 AS NOTED
 ISSUED FOR:
 SCALE:

THIS DRAWING IS THE PROPERTY OF BARRETT MADE AND IS NOT TO BE REPRODUCED OR TRANSMITTED IN ANY FORM OR BY ANY MEANS, ELECTRONIC OR MECHANICAL, INCLUDING PHOTOCOPYING, RECORDING, OR BY ANY INFORMATION STORAGE AND RETRIEVAL SYSTEM.
 BARRETT MADE 48 UNION WHARF PORTLAND MAINE 04101
 203.710.4423

BARRETT MADE
 HOMES - SPACES - DETAILS



Reviewed for Code Compliance
Permitting and Inspections Department
Approved with Conditions
06/27/2018

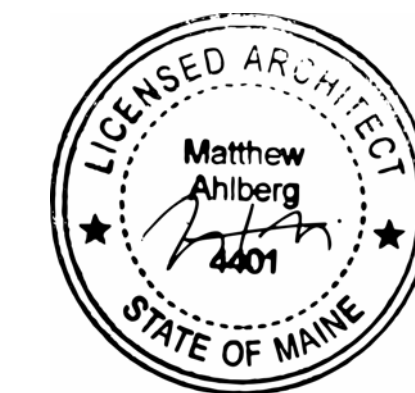

ADA PLUMBING FIXTURES

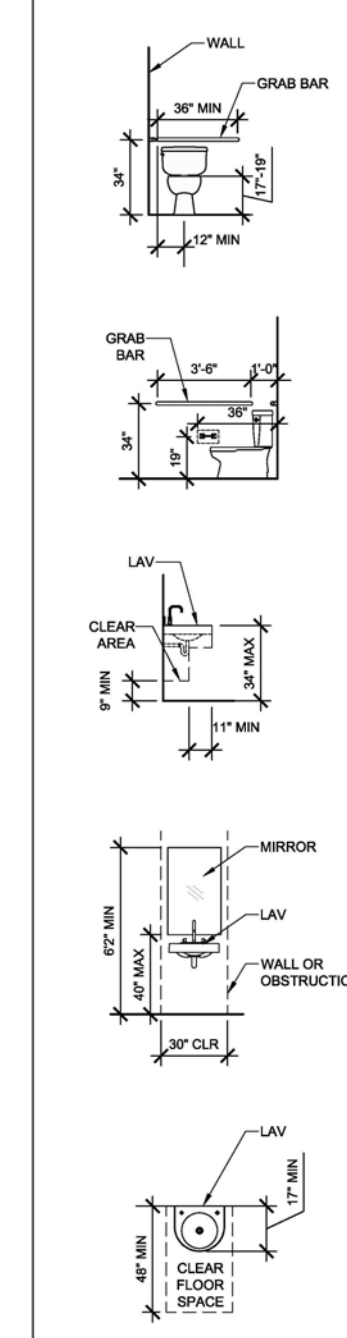

NOTES:
1. REFER TO PLANS & ELEVATIONS FOR ACTUAL LAYOUT OF TOILET ROOMS AND QUANTITIES OF TOILET FIXTURES & ACCESSORIES.
2. THIS DRAWING IS FOR PURPOSES OF LOCATION OF TYPICAL ITEMS IN ADA TOILET ROOMS. REFER TO OTHER DRAWINGS & SPECIFICATIONS FOR COMPLETE DESCRIPTION OF ITEMS REQUIRED. ALL REQUIRED ITEMS MAY NOT BE SHOWN.

GENERAL PARTITION NOTES:
1. PROVIDE WOOD BLOCKING BETWEEN ALL STUDS TO REINFORCE GWB WALLS AT THE FOLLOWING ROOMS:
A. BEHIND ALL DOORS RECEIVING WALL MOUNTED BUMPERS (DOORS INDICATED AS SWING AGAINST WALL)
B. AT ALL WALLS SCHEDULED TO RECEIVE WALL HUNG CABINETS, SHELVING, FIXTURES, ACCESSORY AND BASE CABINETS.
2. STUD SPACING SHOWN ON PARTITION TYPES IS MINIMUM STANDARD.
3. PROVIDE ACOUSTIC SEALANT BENEATH ALL STUD RUNNERS AND AROUND ALL PENETRATIONS IN WALLS WITH SOUND BATT.
4. ALL PARTITIONS TO EXTEND TO DECK ABOVE. PROVIDE FIRE CAULKING/TAPING AT ALL PENETRATIONS.
5. ALL BATHROOMS, JANITOR CLOSETS, AND KITCHENS TO HAVE 5/8" MOISTURE RESISTANT GWB AND/OR TILE BACKER BOARD.

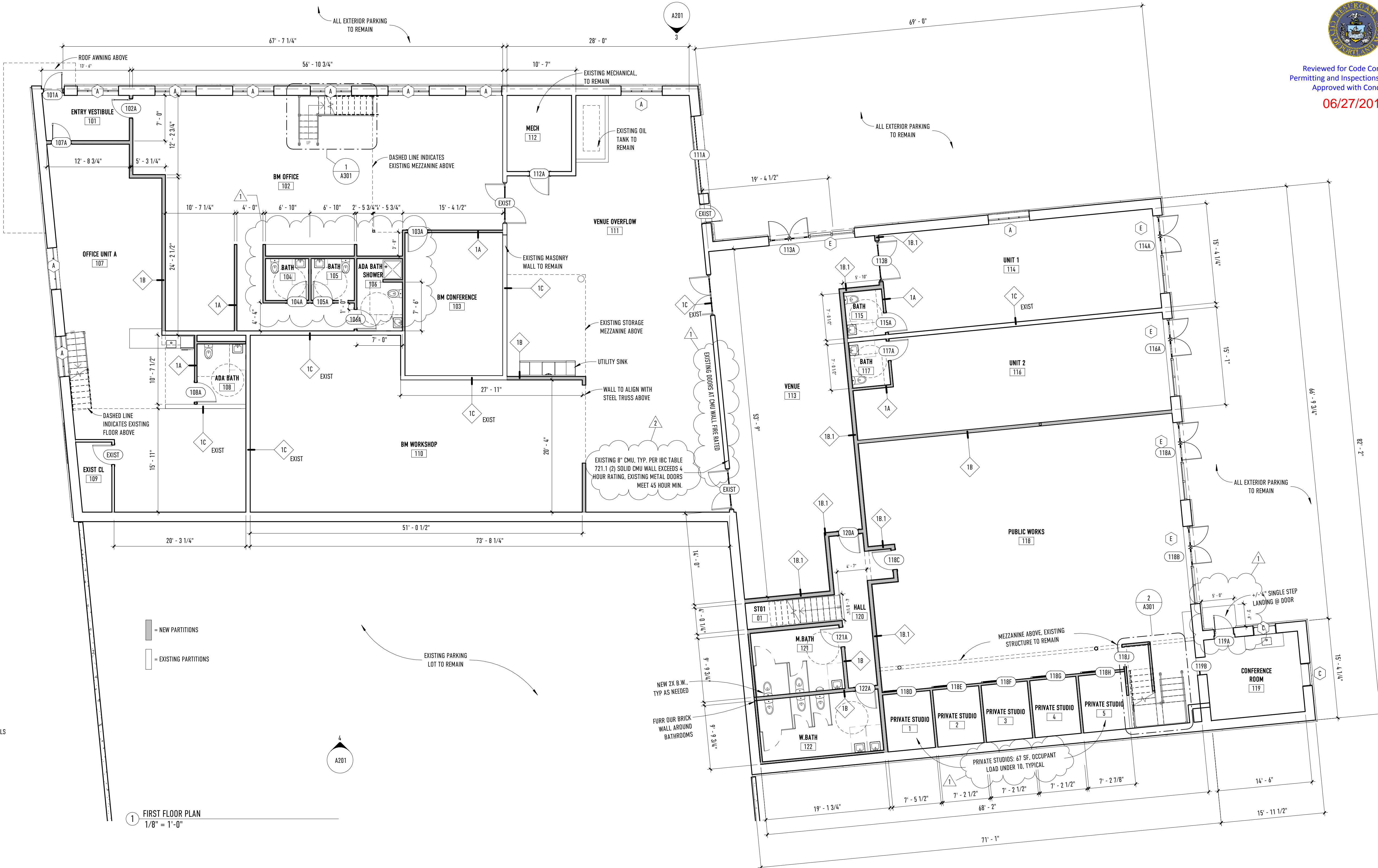

1 FIRST FLOOR PLAN
1/8" = 1'-0"

| | | | | |
|--|---|--|---|--|
| <p>1A</p> <p>5/8" GWB (EACH SIDE) 4" METAL STUDS @ 16" O.C. ACUSTIC BATT INSULATION, TYP.</p> | <p>1A.1</p> <p>UL#404 60 MIN</p> <p>5/8" TYPE X GWB (EACH SIDE) MIN. 3-1/2" DEEP 20 GA. STEEL STUDS @ 16" O.C. ACUSTIC BATT INSULATION, TYP.</p> <p>NOTE: PARTITION TO EXTEND TO DECK ABOVE. FIRE TAPE AND CAULK AS REQUIRED AT PENETRATIONS AND EXISTING CEILINGS</p> | <p>1B</p> <p>5/8" GWB (EACH SIDE) 6" METAL STUDS @ 24" O.C. ACUSTIC BATT INSULATION, TYP.</p> | <p>1B.1</p> <p>UL#423 120 MIN</p> <p>(2) LAYERS 5/8" TYPE X GWB 6" METAL STUD @ 24" O.C. ACUSTIC BATT INSULATION, TYP.</p> <p>NOTE: PARTITION TO EXTEND TO DECK ABOVE. FIRE TAPE AND CAULK AS REQUIRED AT PENETRATIONS AND EXISTING CEILINGS</p> | <p>1C</p> <p>UL# U905 120 MIN</p> <p>CMU</p> <p>NOTE: BRACE TOP OF WALL @ 4'-0" MAX. TYP.</p> |
|--|---|--|---|--|

WALL TYPES
1 1/2" = 1'-0"

REVISIONS:
1- 2018.06.19- UPDATES AND EDITS FOR PERMIT RESUBMISSION
2- 2018.06.22- UPDATES AND EDITS FOR PERMIT RESUBMISSION

65 HANOVER ST
MAIN LEVEL FLOOR PLAN

A101

65 HANOVER STREET | PORTLAND, MAINE 04101

DATE OF ISSUE: 6/22/2018
ISSUED FOR: PERMITTING
SCALE: AS NOTED

THIS DRAWING IS THE PROPERTY OF BARRETT MADE AND IS NOT TO BE REPRODUCED OR COPIED IN ANY MANNER WITHOUT THE WRITTEN PERMISSION OF BARRETT MADE 48 BROWN WHEEL PORTLAND MAINE 04101 2017.010.0421





Reviewed for Code Compliance
Permitting and Inspections Department
Approved with Conditions
06/27/2018

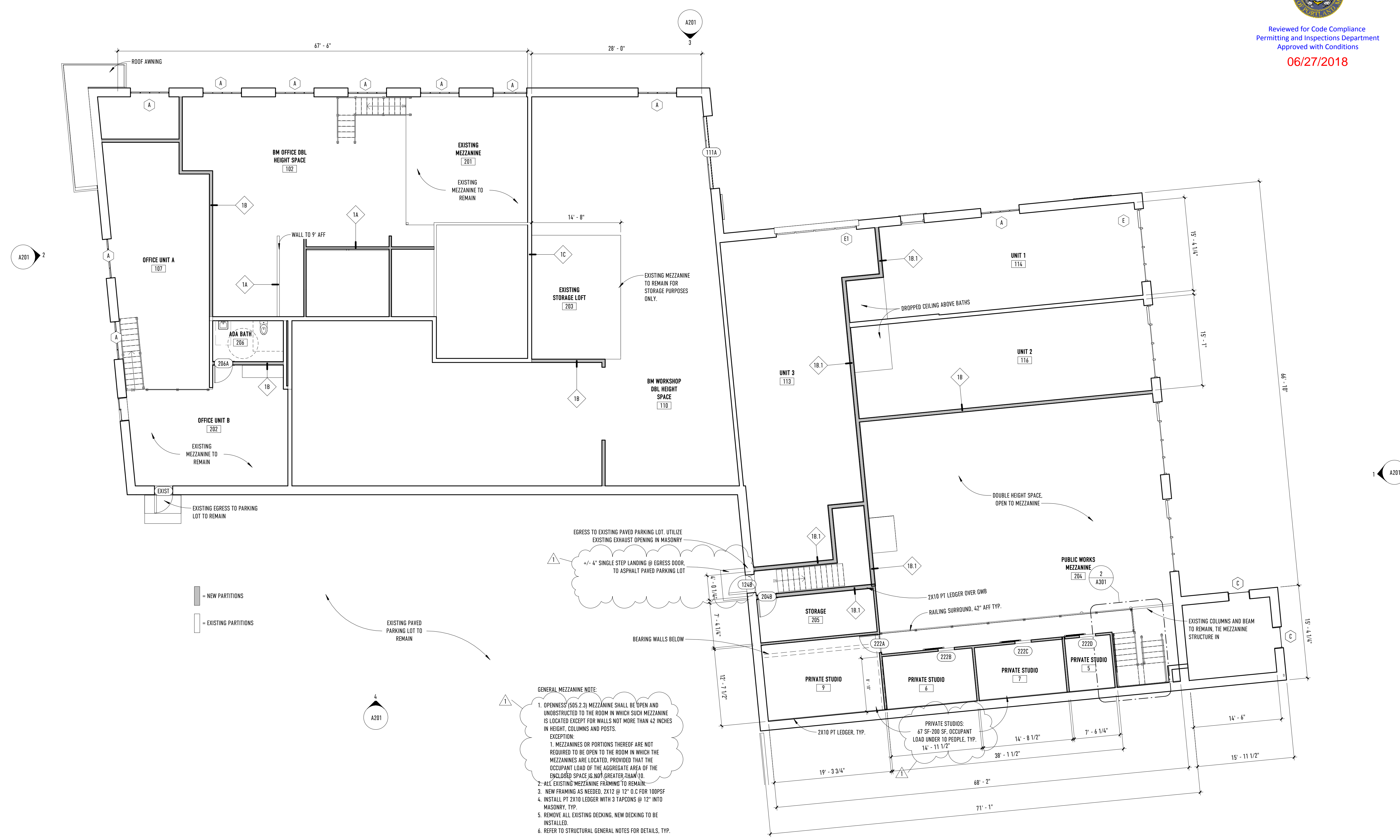
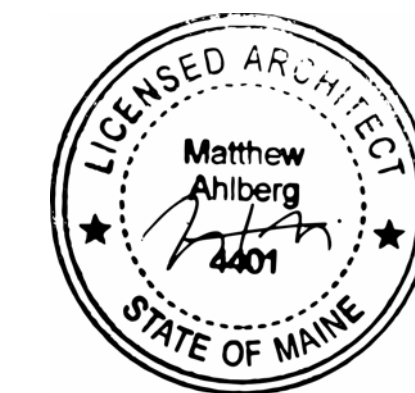

1 MEZZANINE FLOOR
1/8" = 1'-0"

— = NEW PARTITIONS
— = EXISTING PARTITIONS

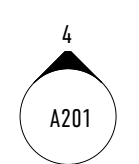

GENERAL MEZZANINE NOTE:

1. OPENNESS (SEE 2, 3) MEZZANINE SHALL BE OPEN AND UNOBSTRUCTED TO THE ROOM IN WHICH SUCH MEZZANINE IS LOCATED EXCEPT FOR WALLS NOT MORE THAN 42 INCHES IN HEIGHT, COLUMNS AND POSTS.
EXCEPTION:
1. MEZZANINES OR PORTIONS THEREOF ARE NOT REQUIRED TO BE OPEN TO THE ROOM IN WHICH THE MEZZANINES ARE LOCATED, PROVIDED THAT THE OCCUPANT LOAD OF THE AGGREGATE AREA OF THE ENCLOSED SPACE IS NOT GREATER THAN 10.
2. ALL EXISTING MEZZANINE FRAMING TO REMAIN.
2. ALL EXISTING MEZZANINE FRAMING TO REMAIN.
3. NEW FRAMING AS NEEDED, 2X12 @ 12" O.C FOR 100PSF
4. INSTALL PT 2X10 LEDGER WITH 3 TAPCONS @ 12" INTO MASONRY, TYP.
5. REMOVE ALL EXISTING DECKING, NEW DECKING TO BE INSTALLED.
6. REFER TO STRUCTURAL GENERAL NOTES FOR DETAILS, TYP.

REVISIONS:
1: 2018.06.19 - UPDATES AND EDITS FOR PERMIT RESUBMISSION
2: 2018.06.22 - UPDATES AND EDITS FOR PERMIT RESUBMISSION

**65 HANOVER ST
MEZZANINE LEVEL FLOOR PLAN**

A102

65 HANOVER STREET | PORTLAND, MAINE 04101

DATE OF ISSUE: 6/22/2018
ISSUED FOR: PERMITTING
SCALE: AS NOTED

THIS DRAWING IS THE PROPERTY OF BARRETT MADE AND IS NOT TO BE REPRODUCED OR TRANSMITTED IN ANY FORM OR BY ANY MEANS, ELECTRONIC OR MECHANICAL, INCLUDING PHOTOCOPYING, RECORDING, OR BY ANY INFORMATION STORAGE AND RETRIEVAL SYSTEM.
BARRETT MADE 48 UNION WHARF PORTLAND MAINE 04101
207.210.4421



Reviewed for Code Compliance
Permitting and Inspections Department
Approved with Conditions

06/27/2018

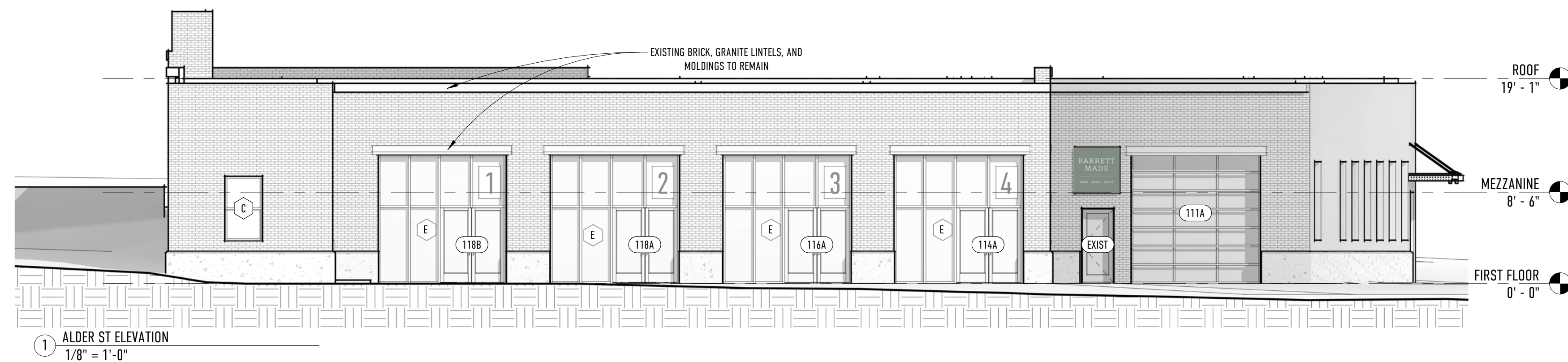
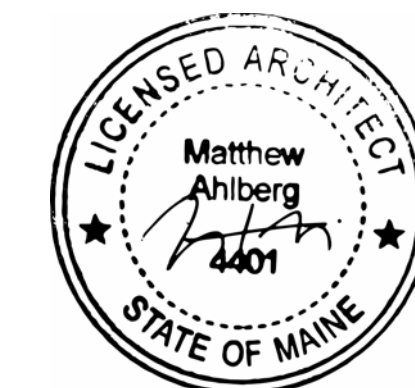

1 ALDER ST ELEVATION
1/8" = 1'-0"

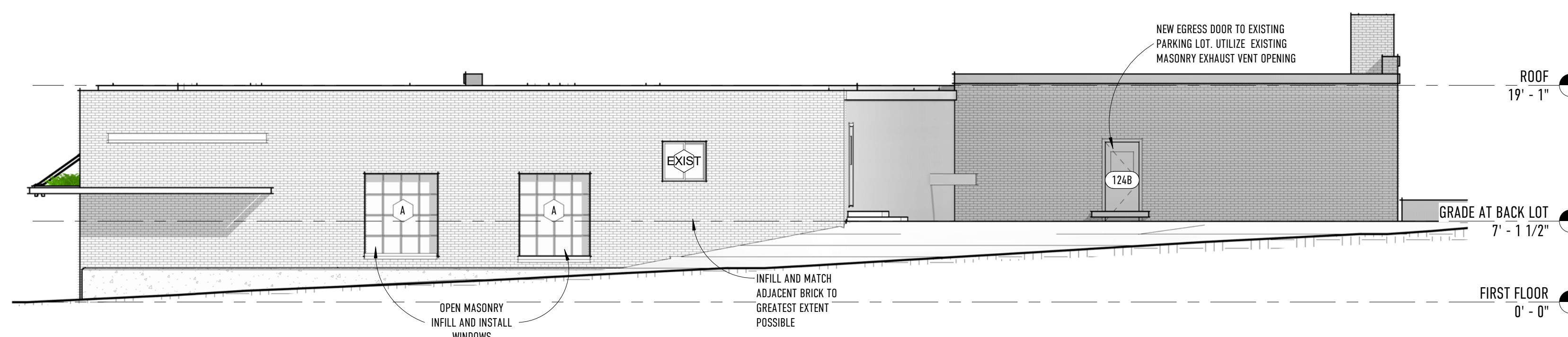

2 HANOVER ST ELEVATION
1/8" = 1'-0"

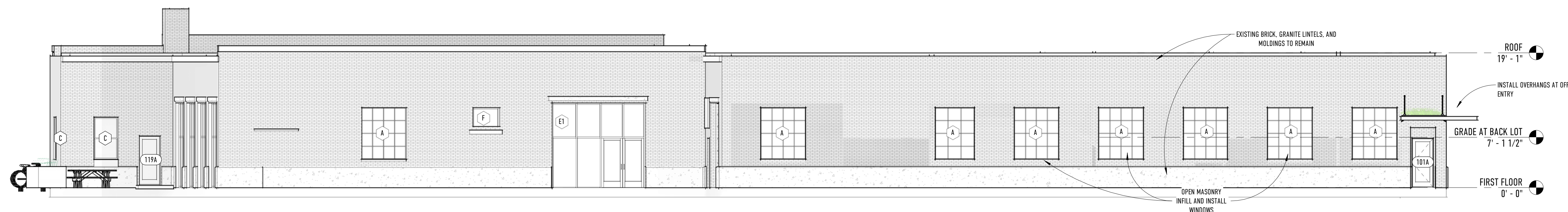

3 LANCASTER ST ELEVATION
1/8" = 1'-0"

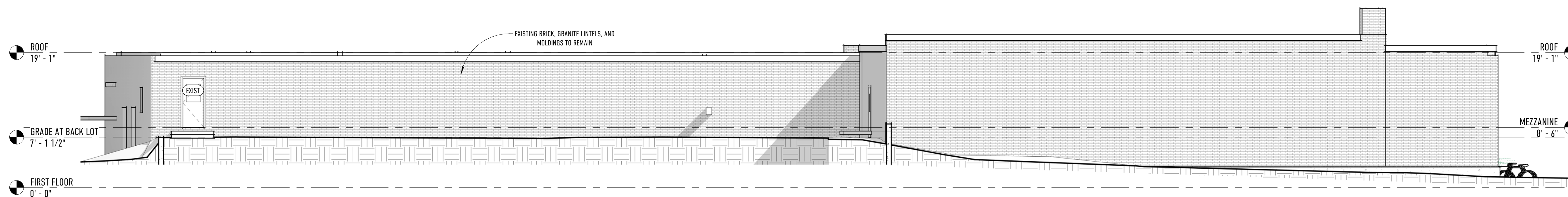

4 REAR ELEVATION
1/8" = 1'-0"

REVISIONS:
1: 2018.06.19 - UPDATES AND EDITS FOR PERMIT RESUBMISSION
2: 2018.06.22 - UPDATES AND EDITS FOR PERMIT RESUBMISSION

65 HANOVER ST
EXTERIOR ELEVATIONS

A201

65 HANOVER STREET | PORTLAND, MAINE 04101

DATE OF ISSUE: 6/22/2018

ISSUED FOR: PERMITTING

SCALE: AS NOTED

THIS DRAWING IS THE PROPERTY OF BARRETT MADE AND IS NOT TO BE REPRODUCED OR TRANSMITTED IN ANY FORM OR BY ANY MEANS, ELECTRONIC OR MECHANICAL, INCLUDING PHOTOCOPYING, RECORDING, OR BY ANY INFORMATION STORAGE AND RETRIEVAL SYSTEM. BARRETT MADE 48 BRUSH WHEEL PORTLAND MAINE 04101 2017.010.4423

BARRETT
MADE

HOMES - SPACES - DETAILS



Reviewed for Code Compliance
Permitting and Inspections Department
Approved with Conditions

06/27/2018

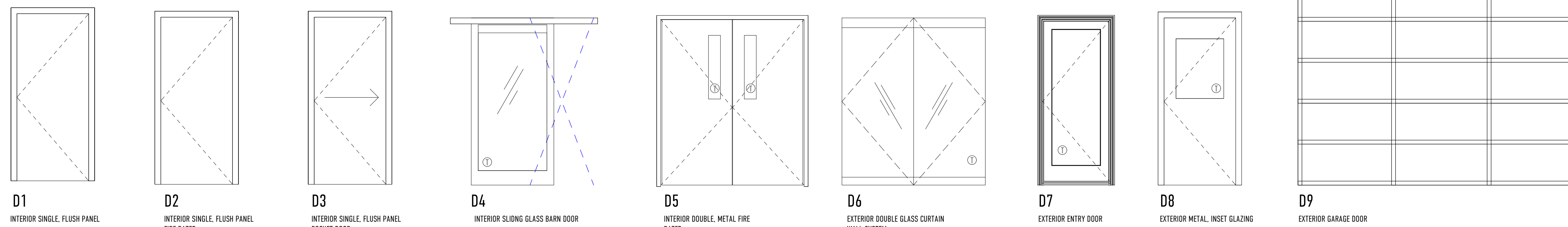
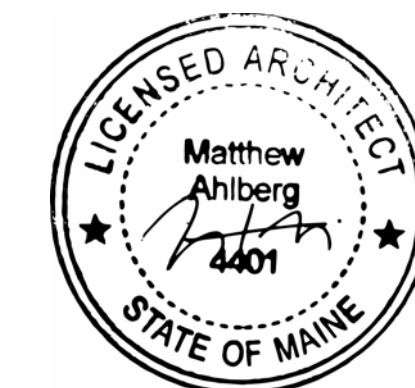

D1
INTERIOR SINGLE, FLUSH PANEL

D2
INTERIOR SINGLE, FLUSH PANEL
FIRE RATED

D3
INTERIOR SINGLE, FLUSH PANEL
POCKET DOOR

D4
INTERIOR SLIDING GLASS BARN DOOR

D5
INTERIOR DOUBLE, METAL FIRE
RATED

D6
EXTERIOR DOUBLE GLASS CURTAIN
WALL SYSTEM

D7
EXTERIOR ENTRY DOOR

D8
EXTERIOR METAL, INSET GLAZING

D9
EXTERIOR GARAGE DOOR

DOOR LEGEND
3/8" = 1'-0"

| DOOR SCHEDULE | | | | | | | | | | |
|---------------|------|---------------------------------|-------------|----------|----------|-------------|-----------|--------------|--------------|----------|
| MARK | TYPE | DESCRIPTION | FIRE RATING | WIDTH | HEIGHT | THICKNESS | OPERATION | HARDWARE | FRAME TYPE | COMMENTS |
| 101A | D7 | EXTERIOR FULL GLAZING | | 3' - 0" | 7' - 0" | 0' - 1 3/4" | SWING | CLOSER/PANIC | HOLLOW METAL | |
| 102A | D7 | EXTERIOR FULL GLAZING | | 3' - 0" | 7' - 0" | 0' - 1 3/4" | SWING | CLOSER | HOLLOW METAL | |
| 103A | D1 | INTERIOR FLUSH SINGLE PANEL | | 3' - 0" | 7' - 0" | 0' - 1 1/2" | SWING | | HOLLOW METAL | |
| 104A | D1 | INTERIOR FLUSH SINGLE PANEL | | 3' - 0" | 7' - 0" | 0' - 1 1/2" | SWING | CLOSER | HOLLOW METAL | |
| 105A | D1 | INTERIOR FLUSH SINGLE PANEL | | 3' - 0" | 7' - 0" | 0' - 1 1/2" | SWING | CLOSER | HOLLOW METAL | |
| 106A | D1 | INTERIOR FLUSH SINGLE PANEL | | 3' - 0" | 7' - 0" | 0' - 1 1/2" | SWING | CLOSER | HOLLOW METAL | |
| 107A | D7 | EXTERIOR FULL GLAZING | | 3' - 0" | 7' - 0" | 0' - 1 3/4" | SWING | CLOSER | HOLLOW METAL | |
| 108A | D1 | INTERIOR FLUSH SINGLE PANEL | | 3' - 0" | 7' - 0" | 0' - 1 1/2" | SWING | | HOLLOW METAL | |
| 111A | D9 | OVERHEAD | | 12' - 0" | 12' - 0" | 0' - 1 1/2" | OVERHEAD | | | |
| 112A | D2 | INTERIOR FLUSH SINGLE PANEL | 90 | 3' - 0" | 7' - 0" | 0' - 1 1/2" | SWING | CLOSER | HOLLOW METAL | |
| 113A | D6 | CURTAIN WALL ENTRY, DOUBLE DOOR | | 6' - 0" | 7' - 0" | | SWING | CLOSER/PANIC | HOLLOW METAL | |
| 113B | D5 | DOUBLE METAL DR | 90 | 3' - 0" | 7' - 0" | 0' - 1 3/4" | SWING | CLOSER | HOLLOW METAL | |
| 114A | D6 | CURTAIN WALL ENTRY, DOUBLE DOOR | | 6' - 0" | 7' - 0" | | SWING | | HOLLOW METAL | |
| 115A | D1 | INTERIOR FLUSH SINGLE PANEL | | 3' - 0" | 7' - 0" | 0' - 1 1/2" | SWING | CLOSER | HOLLOW METAL | |
| 116A | D6 | CURTAIN WALL ENTRY, DOUBLE DOOR | | 6' - 0" | 7' - 0" | | SWING | CLOSER/PANIC | HOLLOW METAL | |
| 117A | D1 | INTERIOR FLUSH SINGLE PANEL | | 3' - 0" | 7' - 0" | 0' - 1 1/2" | SWING | CLOSER | HOLLOW METAL | |
| 118A | D6 | CURTAIN WALL ENTRY, DOUBLE DOOR | | 6' - 0" | 7' - 0" | | SWING | CLOSER/PANIC | HOLLOW METAL | |
| 118B | D6 | CURTAIN WALL ENTRY, DOUBLE DOOR | | 6' - 0" | 7' - 0" | | SWING | CLOSER/PANIC | HOLLOW METAL | |
| 118C | D2 | INTERIOR FLUSH SINGLE PANEL | 90 | 3' - 0" | 7' - 0" | 0' - 1 1/2" | SWING | CLOSER/PANIC | HOLLOW METAL | |
| 118D | D4 | INTERIOR SLIDING GLASS | | 2' - 8" | 7' - 0" | 0' - 1 1/2" | SLIDING | | HOLLOW METAL | |
| 118E | D4 | INTERIOR SLIDING GLASS | | 2' - 8" | 7' - 0" | 0' - 1 1/2" | SLIDING | | HOLLOW METAL | |
| 118F | D4 | INTERIOR SLIDING GLASS | | 2' - 8" | 7' - 0" | 0' - 1 1/2" | SLIDING | | HOLLOW METAL | |
| 118G | D4 | INTERIOR SLIDING GLASS | | 2' - 8" | 7' - 0" | 0' - 1 1/2" | SLIDING | | HOLLOW METAL | |
| 118H | D4 | INTERIOR SLIDING GLASS | | 2' - 8" | 7' - 0" | 0' - 1 1/2" | SLIDING | | HOLLOW METAL | |
| 118J | D3 | FLUSH POCKET | | 3' - 0" | 7' - 0" | 0' - 1 3/4" | POCKET | | HOLLOW METAL | |
| 119A | D7 | EXTERIOR FULL GLAZING | | 3' - 0" | 7' - 0" | 0' - 1 3/4" | SWING | CLOSER | HOLLOW METAL | |
| 119B | D4 | INTERIOR SLIDING GLASS | | 2' - 8" | 7' - 0" | 0' - 1 1/2" | SLIDING | | HOLLOW METAL | |
| 120A | D2 | INTERIOR FLUSH SINGLE PANEL | 90 | 3' - 0" | 7' - 0" | 0' - 1 1/2" | SWING | CLOSER/PANIC | HOLLOW METAL | |
| 121A | D1 | INTERIOR FLUSH SINGLE PANEL | | 3' - 0" | 7' - 0" | 0' - 1 1/2" | SWING | CLOSER | HOLLOW METAL | |
| 122A | D1 | INTERIOR FLUSH SINGLE PANEL | | 3' - 0" | 7' - 0" | 0' - 1 1/2" | SWING | CLOSER | HOLLOW METAL | |
| 124B | D8 | EXTERIOR METAL WITH GLASS | | 3' - 0" | 7' - 0" | 0' - 4" | SWING | CLOSER/PANIC | HOLLOW METAL | |
| 204B | D2 | INTERIOR FLUSH SINGLE PANEL | 90 | 3' - 0" | 7' - 0" | 0' - 1 1/2" | SWING | CLOSER | HOLLOW METAL | |
| 206A | D1 | INTERIOR FLUSH SINGLE PANEL | | 3' - 0" | 7' - 0" | 0' - 1 1/2" | SWING | | HOLLOW METAL | |
| 222A | D1 | INTERIOR FLUSH SINGLE PANEL | | 3' - 0" | 7' - 0" | 0' - 1 1/2" | SWING | CLOSER | HOLLOW METAL | |
| 222B | D4 | INTERIOR SLIDING GLASS | | 2' - 8" | 7' - 0" | 0' - 1 1/2" | SLIDING | | HOLLOW METAL | |
| 222C | D4 | INTERIOR SLIDING GLASS | | 2' - 8" | 7' - 0" | 0' - 1 1/2" | SLIDING | | HOLLOW METAL | |
| 222D | D4 | INTERIOR SLIDING GLASS | | 2' - 8" | 7' - 0" | 0' - 1 1/2" | SLIDING | | HOLLOW METAL | |

| WINDOW SCHEDULE | | | | |
|-----------------|-------|--------|-----------|--|
| TYPE | COUNT | WIDTH | HEIGHT | COMMENTS |
| A | 9 | 6'-4" | 7'-3 1/2" | VIF EXISTING OPENINGS |
| B | 1 | 3'-0" | 7'-0" | ALIGN HEAD OF WINDOW WITH ADJACENT DOOR |
| C | 2 | 3'-6" | 6'-0" | |
| D | 1 | 6'-8" | 4'-2" | WIDTH TO MATCH DOOR AND WINDOW COMBINATION BELOW |
| E | 4 | 3'-5" | 4'-6" | WIDTH TO MATCH DOOR BELOW. ALIGN HEAD WITH GARAGE DOOR |
| E1 | 1 | 3'-0" | 4'-10" | WIDTH TO MATCH DOOR BELOW. ALIGN HEAD WITH GARAGE DOOR |
| F | 1 | 3'-10" | 2'-10" | VIF EXISTING OPENING |

GENERAL NOTES
1. "T" INDICATES TEMPERED GLASS
2. VERIFY ALL MASONRY OPENINGS IN FIELD
3. SKEWED DOORS AND WINDOWS FOR TRUSS AS NOTED
4. ALL HARDWARE TO BE LEVER STYLE AND MEET ADA REQUIREMENTS

REVISIONS:
1: 2018.06.19- UPDATES AND EDITS FOR PERMIT RESUBMISSION
2: 2018.06.22- UPDATES AND EDITS FOR PERMIT RESUBMISSION

65 HANOVER ST
SCHEDULES

A501

65 HANOVER STREET | PORTLAND, MAINE 04101

DATE OF ISSUE: 6/22/2018
ISSUED FOR: PERMITTING
SCALE: AS NOTED

THIS DRAWING IS THE PROPERTY OF BARRETT MADE AND IS NOT TO BE REPRODUCED OR TRANSMITTED IN ANY FORM OR BY ANY MEANS, ELECTRONIC OR MECHANICAL, INCLUDING PHOTOCOPYING, RECORDING, OR BY ANY INFORMATION STORAGE AND RETRIEVAL SYSTEM.
BARRETT MADE 48 UNION WHARF PORTLAND MAINE 04101
207.710.4423

BARRETT
MADE
HOMES - SPACES - DETAILS